

CAPTAIN BROWN'S FUNERAL

Work on the Waterfront Suspended as Token of Respect.

The funeral of Captain John A. Brown was held yesterday afternoon from the Scottish Rite Cathedral, Lowndale and Morrison streets.

In respect to the memory of Captain Brown all work on the waterfront was suspended yesterday. Flags on all craft in the harbor were at half mast, as was all colors on the buildings occupied by shipping firms.

Was Bullet Meant for Kaiser? BERLIN, May 17.—According to the Mittag Zeitung, what may have been an attempt to shoot the Kaiser occurred in the neighborhood of Weisbaden.

DAILY METEOROLOGICAL REPORT.

PORTLAND, May 17.—Maximum temperature, 61 degrees; minimum, 36. River reading at 8 A. M., 12.4 feet; change in last 24 hours, none.

Table with columns: STATIONS, Precipitation, Wind, State of Sky. Rows include Baker City, Bismarck, Boise, Helena, North Head, Portland, etc.

WEATHER CONDITIONS.

The pressure has risen somewhat over the Washington coast and fallen slightly over southern Idaho, but no decided changes in the distribution of air pressure have been noted since this morning.

Rose City Park Is Like a Great Garden

Wholesome employment keeps the little folks contented, happy and safe—and there is no employment more delightful to them, nothing better for them, than getting acquainted with Nature and Nature's ways.

Rose City Park is like a great garden, with its wealth of natural growth—almost every shade of green is now to be seen there, so luxuriant are trees and shrubbery.

Soon this great garden will be transformed into a veritable bower, as well, for the homes have come to Rose City Park, and with these will come the pride of Portland—the roses. The home garden, with its choice contributions of flowers and fresh vegetables,

is the pride and joy of the suburban home-maker, and furnishes healthful employment and diversion not only for little folks, but for older ones, who are glad to have quiet, peaceful exercise in the pure air and sunshine of Rose City Park.

Here, too, the children learn to know the trees and wild flowers; learn to love the mellow notes of the meadow lark and dozens of other warblers that yearly "come" in this quiet, inviting home spot.

There is hardly anything to be desired in the way of ideal home environment that Rose City Park does not offer to the homeseeker.

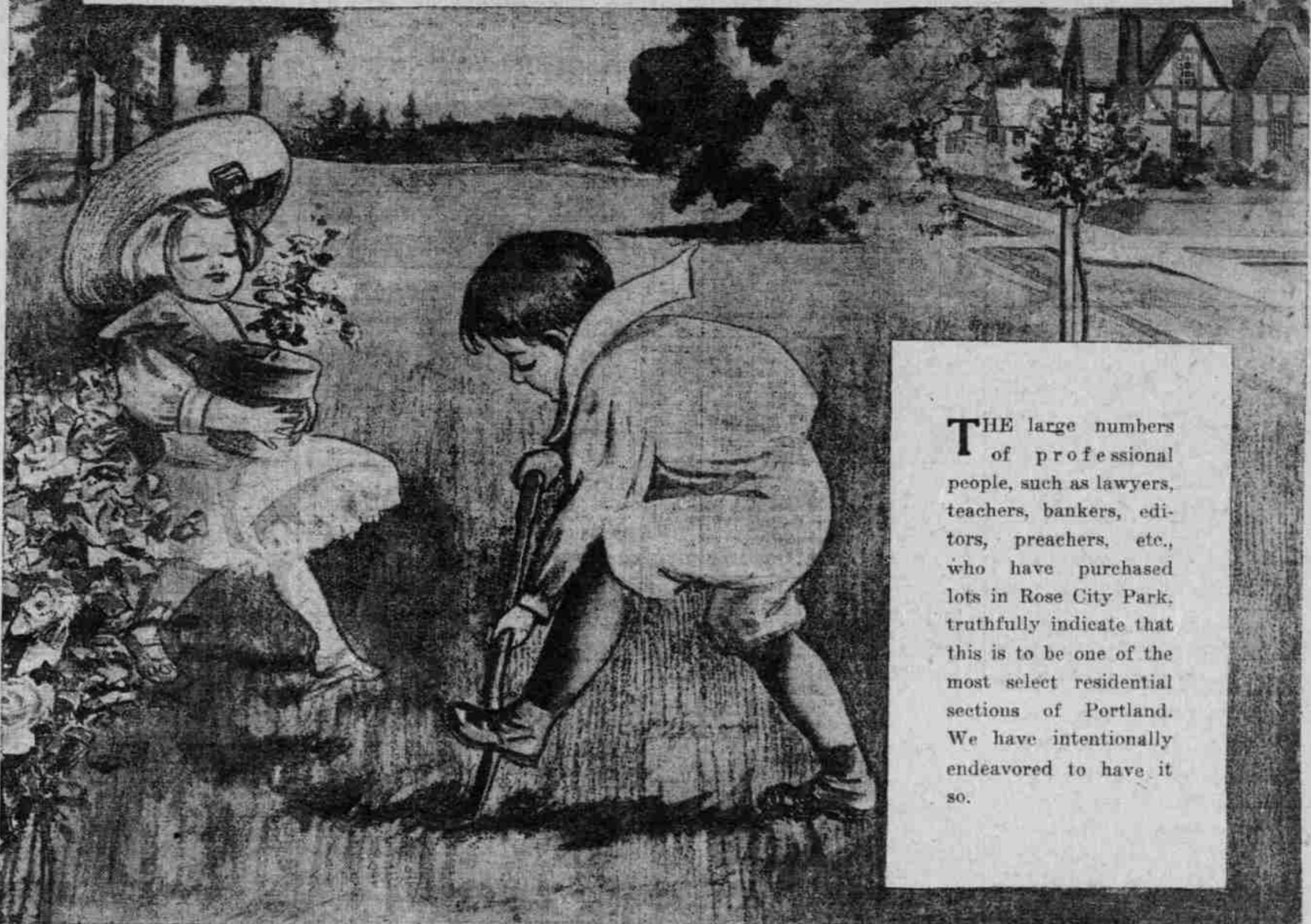

THE large numbers of professional people, such as lawyers, teachers, bankers, editors, preachers, etc., who have purchased lots in Rose City Park, truthfully indicate that this is to be one of the most select residential sections of Portland.

Our Auto Service to Rose City Park Is Free to Prospective Buyers. Phone or Call

Hartman & Thompson

Bankers - - - Chamber of Commerce

THE PORTLAND PORTLAND, OR. EUROPEAN PLAN MODERN RESTAURANT. COST ONE MILLION DOLLARS.

HOTEL OREGON CORNER SEVENTH AND STARK STREETS. Portland's New and Modern Hotel. Rates \$1 per Day and Up. European Plan. Free Bus.

HOTEL PERKINS Fifth and Washington Streets, PORTLAND, OREGON EUROPEAN PLAN Rooms \$1.00 to \$3.00 Per Day According to Location.

St. Charles Hotel CO. (INCORPORATED) Front and Morrison Streets, PORTLAND, OR. EUROPEAN PLAN FIRST-CLASS RESTAURANT IN CONNECTION ROOMS 50c TO \$1.50

CAPITOL HILL

The most beautiful and desirable of all West Side property. Only \$200 per lot now, but the price will be advanced on June 1, so if you want to wait and pay more after June 1, all right, wait.

The Oregon Electric Railway Portland and Salem line is now building through Capitol Hill, and it will soon be in operation.

The Hibernia Savings Bank of this city will sell these lots for all cash or give terms. Title absolutely perfect and abstract given free to every purchaser.

Remember, CAPITOL HILL is on the West Side, the same side as is the entire business section of the City of Portland. Every lot has a commanding view, every lot cleared in grass plot.

CAPITOL HILL is inside the city limits, and the lots we are selling for \$200 each are worth now \$500 and \$600.

Call at the office for prospectus of CAPITOL HILL.

CLOHESSY & SMITH

401-2 McKay Building, PORTLAND.

BUY your lots where the rise in values is certain to be large. Come in and Talk it Over Fourth and Stark Sts. MENEFFEE ADDITION is the place—because it is near the heart of Portland, but not too near

ness was general. There were no marked changes in the temperature.

FORECASTS. Portland and vicinity—Showers; westerly winds. Western Oregon and Western Washington—Showers; westerly winds.

CLASSIFIED AD. RATES (FOR CASH ADVERTISING.) Following rates will be given only when advertising is ordered to run consecutive days, Daily and Sunday issues.

UNDER ALL OTHER HEADS, except "New Today," 30 cents for 15 words or less; 15 to 20 words, 40 cents; 21 to 25 words, 50 cents, etc.—first insertion.

ANSWERS TO ADVERTISEMENTS, addressed care The Oregonian, and left at this office, should always be inclosed in sealed envelopes. No stamp is required on such letters.

BORN. CHRISTIANE—To the wife of W. H. Christiansen, 383 East 26 at north, a daughter.

UNCALLED-FOR ANSWERS

ANSWERS ARE HELD AT THIS OFFICE FROM THE FOLLOWING ANSWER CHECKS AND MAY BE HAD BY PRESENTING YOUR CHECKS AT THE OREGONIAN OFFICE.

- A-1, 2, 46, 89, 96, 106. B-1, 3, 4, 8, 42, 93, 94, 96. C-2, 4, 10, 78, 92, 95, 99. D-1, 3, 4, 9, 12, 33, 96. E-6, 8, 85, 87, 89, 94, 96, 97. F-3, 4, 5, 6, 78, 87, 92. G-49, 47, 60, 88, 95, 98, 99. H-8, 9, 88. I-7, 8, 82, 85, 96, 97, 99, 100. J-2, 3, 4, 7, 8, 9, 17, 81, 90, 91, 95. K-84, 95, 98, 99. L-3, 5, 17. M-3, 8, 86, 92, 95. N-28, 35, 77, 98, 100. O-2, 4, 3, 6, 8, 10, 44, 81, 86, 91, 94. P-7, 8, 69, 95, 96, 98. Q-7, 9, 87, 91, 94, 96, 98. R-1, 4, 5, 8, 10, 75, 81, 91, 93, 96, 97, 99, 100. S-1, 4, 6, 36, 75, 79, 88, 94, 95, 96. T-3, 6, 8, 88, 97, 201.

DIED.

WHITMORE—In this city, May 17, Mary W. Whitmore, aged 74 years, 3 months.

GORDON—In this city, May 17, at the family residence, 1187 Denver avenue, Mrs. Edith Lulu Gordon, aged 27 years, 3 months, 7 days. Funeral announcement later.

CAVANAGH—In this city, May 17, at the family residence, 181 Chapman street, Dominick Cavanaugh, aged 78 years, member of Lincoln-Gardfield Post, No. 3, Department of Oregon, G. A. R. Funeral announcement later.

MEETING NOTICES.

ALBINA LODGE, No. 101, A. F. & A. M.—Stated communication this (Saturday) evening, 8 o'clock, in Hall of Oregon Commandery.

FUNERAL NOTICES.

WILSON—The funeral of Charlotte E. Wilson will be held at the M. E. Church, Sellwood, today (Saturday) at 2 P. M. Interment, Milwaukee Cemetery.

BAKER—The funeral services of Ellen Baker will be held at Finley's Chapel, at 10 A. M. today (Saturday). Friends invited. Interment, Lone Fir Cemetery.

HAMANN—The funeral services of Hans Hamann will be held at Finley's Chapel at 10:30 A. M. Sunday, May 19. Friends invited. Interment, Lone Fir Cemetery.

GOSNELL—In this city, May 14, DeWitt Clinton Gosnell, aged 44 years, 11 months and 18 days. The funeral services will be held at River View Cemetery at about 2 P. M. today (Saturday), May 18.

GORDON—In this city, May 17, at the residence of her father, Friend D. Simmons, 714 1/2 Duane avenue, Edith Lulu Gordon, aged 27 years 3 months 7 days. Friends are respectfully invited to attend the funeral services, which will be held at Holman's Chapel, corner Third and Salmon streets, at 2 P. M. Sunday, May 19.

J. F. FINLEY & SON, Funeral Directors, No. 261 3d st., cor. Madison. Phone Main 9.

Dunning, McIntee & Gilgibach, Funeral Directors, 714 1/2 Pine. Phone M. 495. Lady assistant, ERICSON UNDERTAKING CO., 400 Alder st. Lady assistant, Phone Main 615.

EDWARD HOLMAN CO., Funeral Directors, 578 Russell. East 1685. Lady assistant, F. S. DUNNING, Undertaker, 414 East 5th. Lady assistant, Phone East 53.

AMUSEMENTS.

THE STAR Phone Main 5408. THE WASHINGTON STREET STOCK CO. Presents the Great Scenic Drama "DEVIL'S ISLAND" in Five Acts.

THE GRAND Week of May 13 Vaudeville, The Lucie, The Baker Troupe, Marvelous Comedy, Acrobatic Bicyclists.

PANTAGES THEATER Bella Garden. Leo White, Marie Sparrow, JOLLY AND WILD, the Noted Funsters, Stanford and Stone.

AMUSEMENTS.

MARQUAM GRAND Phone Main 2059. SAN FRANCISCO OPERA CO. Last performance today and SUNDAY Sparkling "FANTANA"

Baker Theater Phone Main 8 Gen. L. Baker, Gen. Mgr. Permanently located—The famous Baker Theater Company.

EMPIRE THEATER Phone Main 117. Milton W. Seaman, Manager. Matinee 2:15—Last time tonight—The great modern Melodrama "THE WHITE CAPS."

LYRIC THEATER Phone Main 4655. This Week the Allen Stock Company Presenting the New Sensational Melodrama Success "BEHIND THE MASK."

BASEBALL Recreation Park Corner Vaughn and Twenty-fourth. Portland vs. San Francisco May 15, 16, 17, 18, 19.

Choice Residence Lots Cambridge st., near Union, three full lots to corner, \$1500. Alnsworth ave., near Union, two lots 122 feet to alley, \$1050.

For Sale Lot near Hawthorne on 40th street, \$350. Call at once.

B. S. Cook & Co. 351 Alder St.

Choice Residence Lots Cambridge st., near Union, three full lots to corner, \$1500. Alnsworth ave., near Union, two lots 122 feet to alley, \$1050.

For Sale Lot near Hawthorne on 40th street, \$350. Call at once.

B. S. Cook & Co. 351 Alder St.

Choice Residence Lots Cambridge st., near Union, three full lots to corner, \$1500. Alnsworth ave., near Union, two lots 122 feet to alley, \$1050.

For Sale Lot near Hawthorne on 40th street, \$350. Call at once.

B. S. Cook & Co. 351 Alder St.

After May 1st The Oregonian will discontinue furnishing clippings of advertisements inserted under headings of New Today, or in the classified columns. Advertisers who do not keep a record of their advertising may check up their statements from the files of The Oregonian in business office.

NEW TODAY. COLUMBIA RIVER 80,000,000 Feet CHOICE YELLOW FIR TIMBER, \$1.75 M. ALL IN ONE BODY.

1800 acres good land, warranty deed, Sawmill, 40,000 capacity, now in operation. Three donkey engines, full logging outfit, 2 1/2 miles flume. Deep water dockage.

C. C. SHAY 106 1/2 Third St. 304-7 Abington Bldg. Acreage Acreage

Without question we have the cheapest buy on the market. Twenty acres lying close to Gilberts and Lents Station. Must be sold by Saturday night.

McKinley Mitchell 202 1/2 Stark St.

You Can Never Equal This Swell 8-room residence, finished in elegant style, modern conveniences, full concrete basement, quarter block, corner on East Morrison street.

Price, only \$3000; \$800 down, balance easy payments.

The Dunn-Lawrence Co. 149 1/2 FIRST ST.

\$100,000 Corner for \$70,000 Large 8-story buildings going up on the other three corners.

Two blocks from Oregonian Building. Income, present improvement, \$500.

C. R. DeBURGH 220 Abington Building. Pacific 773.

For Sale Lot near Hawthorne on 40th street, \$350. Call at once.

B. S. Cook & Co. 351 Alder St.

Choice Residence Lots Cambridge st., near Union, three full lots to corner, \$1500. Alnsworth ave., near Union, two lots 122 feet to alley, \$1050.

For Sale Lot near Hawthorne on 40th street, \$350. Call at once.

B. S. Cook & Co. 351 Alder St.

Choice Residence Lots Cambridge st., near Union, three full lots to corner, \$1500. Alnsworth ave., near Union, two lots 122 feet to alley, \$1050.

For Sale Lot near Hawthorne on 40th street, \$350. Call at once.

B. S. Cook & Co. 351 Alder St.