ELLEN TERRY HAS YOUNG HUSBAND

The Veteran Actress Marries James Carew, Product of Chicago.

KEPT SECRET FOR WEEKS

Even at 59 She Fascinates Vigorous Man of 35, Who Is Her Leading Man — Love at First Meeting.

NEW YORK, May 6.—Announcement was made today that Ellen Terry, the English actress, is again a bride. She was married to James Carew, her leading man, in Pittsburg, on March 22. Mr. Carew made the announcement. The ceremony was performed by a Justice of the Peace.

For reasons that have not been disclosed the announcement of the marriage was deferred until the famous actress was on the sea, bound for her native land. She sailed on Saturday, and Mr. Carew, who was obliged to remain in America to look up urgent business, decided with her consent, of course, to make the fact known forwith.

In years Mr. Carew is much the junior of his bride. He is 35 years old, while she is 59. She has already been married twice. Nevertheless, it is understood by all their friends that it was purely a love match, the beginning of which was soon after their first meeting. Mr. Carew, who is a native of Indiana, is well-known on the stage.

THIRD VENTURE IN MARRIAGE

Ellen Terry's New Husband Is Product of Chicago.

CHICAGO, May 6.—(Special.)—News of the marriae of Ellen Terry to a young Chicagoan has caused quite as much stir in theatrical and social circles as the announcement last year that another Chicagoan, Mrs. Leslie Carter, had taken a spouse much younger in years than herself. With Fay Templeton also recently wedded, the trio of well-known actresses falling victims to Cupid in the full ripeness of their constantly maturing gifts is completed.

This marriage of Ellen Terry's is the third of her matrimonial ventures. They have run the gamut of things artistic, theatrical and now melodramatic. In the beginning was the artistic union, her choice being George F. Watts, the celebrated painter of England. He was a middle-aged man when he met her, a girl of 16, living the free, unconventional life of the theatrical world, and their marriage was foredoomed to failure. E. A. Wardell, known to the theatergoing public as Charles Kelly, an officer in a crack cavalry regiment, well educated, cultured and logical, was the second husband.

During the years which have intervened since his death, Ellen Terry has been the love dream of many men in whom she has inspired admiration and despair, but has resisted matrimonial advances until now, in the fullness of her years, an American, young, ardent and handsome, has come out of the West and won her hand.

James Carew, third husband of Ellen Terry, is a product of Chicago, although born at Goshen, Ind. His parents, Mr. and Mrs. John Usselmann, have for over 15 years lived in a modest home here. They were born in Germany and both have passed three score and ten. James, who has distinguished the family by his marriage to the actress, is one of eight children—four daughters and four sons—all of whom consider Chicago their home.

Surprise to Bride's Brother.

LONDON, May 6.—Fred Terry, brother of Allen Terry, was much surprised at the announcement of his sister's marriage to James Carew, her leading man, in Pittsburg March 22. He said he had not received any information.

WHEN CHIPMUNKS SING

One "Bird" Utters 130 Chirps to the Minute.

Ernest Thompson Seton in Success.

In Manitoba the chipmunk comes above ground as soon as warm weather has surely set in. The regularity with which they appear, with the earliest soft wind of Spring, sets me wondering at times whether there is not something more than mere verbiage in the phrase "vernal influence." Snug in their deep, dark abode, far beyond the reach of sun or frost, they cannot be reached or touched by mere temperature, nor can it be that they appear at a set time, as some of our Winter sleepers are said to do. No, they must come forth on the very day, when first the very Spring is in the land.

The chipmunk announces its return to sunlight in a manner worthy of a bird. Mounted on some log or root, it reiterates a loud, chirpy "chuck-chuck-chuck." Other chipmunks run from their holes, for they awaken almost in a body; they run forth into the sunlight, and, seeking some perch, add their "chuck'chuck'chuck" to the Spring salute, so the glad news spreads from point to point, from stone pile and log heap, to brush heap and fence, summoning all the race to come forth and take part in the National rejoicing.

Dr. Charles Eastman informs me that in the wooded parts of Minnesota the coming forth of the chipmunks is a recognized event among the young Indians, and is celebrated by a special hunt. As soon as the bright warm days of Spring arrive to make it possible the boys go forth between sunrise and 9 o'clock to some well-known chipmunk haunt, where one of their number who is an adept in imitating the creature's notes, begins the chorus with a loud chirping. The chipmunks pop out of their holes on all sides. "As many as fifty will come together and hold a social reunion." Then, seeking some high perch, they join in the Spring music with a concentrated energy that seems to make them heedless of danger, and soon they fall in numbers to the bluntheaded arrows of the little Indians.

The chipmunks are active from this time of the year on, and their sunny morning chorus is not by any means confined to that original outburst. On the 29th of April, 1905, at Coscob, I heard a chipmunk in full song. He kept it up for eleven minutes without ceasing, and uttered 130 chirps to the minute. He got no reply, though he worked very hard, and seemed tired toward the last. May 28, 1905, at Coscob, I heard a chipmunk singing. He kept it up for three minutes, uttering three chirps to the second.

MOLDS FOR CONCRETE

Wooden Framework Now Used in Building Too Expensive.

O. F. Mann, of Indianapolis, Ind., believes that he has greatly simplified the building business and paved the way to a saving of hundreds of dollars by a contrivance which he has invented and which is to be controlled by a company which is to be formed and incorporated here. Mr. Mann in recent years has made a study of the building business, and he believes that with the use of his apparatus at least 50 per cent in time and labor will be saved in the building of reinforced concrete structures.

This patented contrivance might be termed a "house mold." There are four molds, one for each wall of the building to be constructed. These molds may be bolted together in any shape which is desired for the structure.

After the four molds have been bolted together the concrete mixture is poured into each, the reinforcing rods first having been placed. Concrete mixture is poured in until the molds are filled and then it is allowed to harden. When the hardening process has been finished the molds are loosened slightly at the corners by means of adjusting screws and the whole molding contrivance is "jacked" up, leaving that much of the building from the foundation up complete. Then the molding contrivance is tightened at the corners again and the mixture is again poured into each mold, with the hard walls below as a foundation. When the mold is filled and the mixture is hardened the contrivance is again "jacked" up, and this process is continued until the building if of the height desired.

It it is desired to face the building with brick, the brick may be laid inside the mold before the mixture is poured in. Or if it is desired to give a concrete block effect or any other effect, four sheets of galvanized iron are made into the design wanted, and are slipped down on the inside of the walls of the mold. Then, when the concrete has hardened and the mold has been "jacked up" these sheets of iron are removed.

At present, when concrete structures are erected, it is necessary to construct wooden frame work, then pour in the concrete, then tear all the frame work down and build it up again. Mr. Mann says this is a great waste of lumber, as the planks almost always are badly split up when they have been used once. And it is also a great waste of time and labor, he says. "Jacking up" a molding contrivance, he asserts, is much more simple and takes less time than building and tearing down and rebuilding a framework.

"The molding contrivance which I have patented," said Mr. Mann, "may be of any height. It may be five feet high, or it may be high enough to construct an entire story at a time. Then, after it is used on one building it can be used on others. When openings are desired for windows and doors all that is necessary is to slip a wooden framework down inside the mold. These, of course, could be made to suit the different buildings."

CONFER ON INSPECTION

Wilson Meets Chicago Officials. Many Packers Under Ban.

CHICAGO, May 6.—Secretary of Agriculture Wilson today met in this city the chief meat inspectors of every large city in the country for the purpose of conferring upon the practical application of the new meat laws to the slaughtering and packing industry. The inspectors, numbering 150, met the Secretary at the Auditorium Hotel, and proceeded to the Union Stock Yards, where the conference, which is to continue for three days, is being held.

The stock yards and the packing houses were first inspected, and an executive meeting was then held, at which the phases of the law were discussed.

Dr. D. A. Melvin, chief of the bureau of animal industry, delivered an address later in the day. Inspection has been withdrawn from 46 official establishments because of failure to maintain a proper standard of sanitation, and in some cases because of the use of prohibited preservatives. There are at present 669 official establishments for meat inspection.

Dr. Melvin said that the department had received in a general way the cooperation of the packers.

Hypotheses for Telepathy.

New York Sun.

Four hypotheses for telephathy have been suggested: That telepathic communications may be due, first, to some kind of vibration, etheric or otherwise, emitted by one brain and impinging on the other; second, by direct action of the mind on another's brain in such way as to evoke the desired thought; third, by insight of the receiving mind into the brain when the thought arrives (clairvoyance); or, fourth, by some direct and incomprehensible communion of mind with mind.

Their Works Follow Them.

London Chronicle.

The appearance of a lawyer at Calabar, Africa, has moved a Gold Coast Journal to remark that it "is unsafe for the people for lawyers to practice at this place. Their appearance in this river will soon inveigle every one who is not careful into litigation, and the lawyers will feed on their folly, thereby ruining them."

An international motor-boat exhibition will be held from June 15 to 30 next, in Kiel, under the patronage of Prince Henry, of Prussia, and supported by the imperial

HARMONY IN ORIENT

France and Japan Agree to Maintain Status.

LEAVES GERMANY ISOLATED

Combination of Alliances and Treaties Binds Russia, Japan, France and Britain Together in Far Eastern Affairs.

PARIS, May 6.—Official confirmation has been obtained by the Associated Press of the report that negotiations are in progress between France and Japan looking to an understanding mutually guaranteeing the political and commercial interests of the two powers in the Far East. Harmonious conferences on the subject have been going on at Tokio.

France has recognized that her possessions in Indo-China and Siam, as well as her commercial interests in the Far East, would be extremely vulnerable in the event of war, and deemed it wise to make an arrangement with Japan, which is willing to guarantee French interests in return for the recognition of the Japanese claims. At the same time, the entente will be strictly limited to the maintenance of the status quo. It does not touch China and has nothing resembling an offensive or defensive feature.

Nevertheless, taken in connection with the Russo-Japanese understanding, which shortly will be concluded, and the Anglo-Russian agreement, both of which e supplementary to the Anglo-Japanese and Franco-Russian alliances, the entente creates a combination in the Far East and a new grouping of the powers in Europe of extreme significance. It constitutes, in effect, another significant way of Great Britain's diplomatic maneuvering for the isolation of Germany.

The recent Japanese loan floated in Paris was involved in the negotiations and Great Britain and Russia already have approved the general lines of the arrangement.

Secures French Possessions.

LONDON, May 6.—Great Britain has been advised that France and Japan are carrying on negotiations with the view of reaching an understanding providing for the maintenance of the status quo in the Far East, so far as those Nations are concerned. The discussion has shown that France and Japan hold the same views with respect to China. While the agreement will not go so far as the Anglo-Japanese treaty, it will remove any existing uneasiness regarding the security of the French possessions in the Far East. The new Russo-Japanese treaty will, it is also believed, embody similar features, so four nations will soon have practically entered into a similar understanding not to interfere with each other's interests in the Far East.

NEWLY APPOINTED REGISTER OF THE DALLES LAND OFFICE

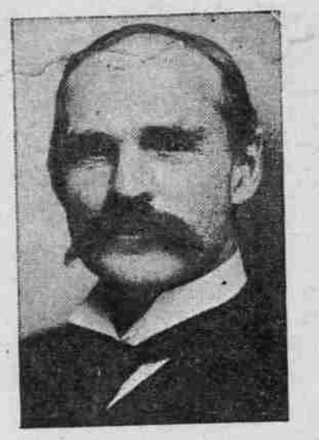

C. W. Moore, of Grass Valley.

THE DALLES, Or., May 6.—(Special.)—C. W. Moore, the newly appointed Register of the United States Land Office in this city, who assumes his official duties today, has for many years past been identified with the business life of Eastern Oregon, and now enters upon his first incumbency as a Federal officer.

Although a native of Illinois, where he was born July 22, 1858, Mr. Moore's early childhood was spent in Kansas, from which state, in 1865, with his parents, he crossed the plains to Idaho. In the first gold excitement of 1849 his father, Rufus A. Moore, made a trip overland to California, and it was to that state he again turned with his family after two years' residence on Indian Creek, Idaho. The journey was made by team, the family settling in Butte County, where they remained until 1881, moving thence to Oregon and becoming pioneer residents of the section now called Sherman County.

Since that time Mr. Moore has lived at Grass Valley, where he and his three brothers have been foremost in the development of that section. In 1886 he was married to Miss Eva Rollins, of Grass Valley, who, with a son and daughter, accompanies him to this city.

Mr. Moore's departure from Grass Valley has thrown that peaceful little town into a series of elections, since, at the time of his appointment, besides being its first and only Mayor (a position he has held since the incorporation of the city), he was also School Clerk, treasurer of the fire company, treasurer of the Odd Fellows' lodge and manager of the Citizens' Commercial Company, to all of which duties he gave personal attention.

BOMBS RELEASE PRISONERS

Terrorists Slaughter Congregation and Rescue 13 Comrades.

ST. PETERSBURG, May 6.—A plot which resulted in the liberation of 13 political prisoners was daringly executed at Alexandrovik yesterday during the Easter services at the prison. While high mass was being celebrated in the prison chapel a band of revolutionists entered the building, killed the Chief Inspector and exploded two bombs. Under cover of the confusion which followed 13 political prisoners, including several important Terrorists, escaped.

Opposes Preferential Treatment.

LONDON, May 6.—David Lloyd-George, president of the Board of Trade, was the principal speaker at today's session of the Imperial conference. Like Mr. Asquith, Chancellor of the Exchequer, he held out no hope that the mother country would grant any preferential treatment to the colonies. He said the colonies had asked the British government to do what no protectionist would do, namely, "tax the necessaries we could not produce ourselves and with which the colonies could equally supply us for many years."

No Transfer of British Commerce.

PARIS, May 6.—The report circulated on the continent that King Edward while here concluded an agreement providing for the transfer of British maritime commerce to the French flag in the event of war beffeen Great Britain and Germany, is pronounced absolutely untrue.

New Revolt in Morocco.

TANGIER, May 6.—According to information received here from Morocco City, the whole of the southern part of Morocco is in a state of rebellion. After the populace of Morocco City had proclaimed Mulai Hafiz, brother of the reigning Sultan, to be Sultan of Morocco, Mulai released the prisoners from the jail, arrested the murderer of Dr. Mauchamp, the French citizen, whose assassination caused the intervention of France in Morocco, and restored the old Governor of the city.

It is reported that many of the local officials have sent word to Sultan Mulai Abed el Aziz, who is at Fez, that they will no longer recognize his authority.

TURKISH ARMY EXTERMINATED

Yemen Rebels Kill Seven Whole Battalions in Awful Battle.

LONDON, May 6.—It is announced this afternoon, in a special dispatch from Constantinople, that seven battalions of Turkish troops have practically been annihilated during a battle with the rebels in the Province of Yemen, Turkish Arabia.

The commander-in-chief of the Turkish forces is urgently calling for reinforcements.

The outbreak in Yemen began about 12 years ago and may be said to have been in progress ever since. The Turks have repeatedly announced that the Arabs were crushed, but the revolt has always been renewed. In December, 1904, the Turkish troops sustained a serious defeat, four battalions being routed, and later the Turkish garrison at Sanaa surrendered, the rebels capturing 30 guns, 20,000 rifles and much ammunition.

BAVARIA IS TRYING USURERS

Supplied Cavalry Officers With Money for Gambling.

MUNICH, Bavaria, May 6.—The trial of 16 persons accused of professional usury began here today. The reading of the indictment occupied the whole of the forenoon. Bavarian cavalry officers of high rank, several of whom committed forgery and other crimes and who have already been punished, were the victims of the usurers. Some of the latter induced officers to pay as high as 100 per cent interest on money which was squandered in gambling for high stakes.

Alhambra Falling to Pieces.

PARIS, May 6.—The condition of the famous Alhambra, at Granada, is discussed in a local journal, which also publishes photographs showing the pressing necessity of repairs. According to the papers the marvelous ceiling of the hall of the Coromeraz threatens to fall in any moment. The northern wall of the tower of the same name has subsided, and the weight of the cupola is likely to cause a complete collapse. The Machuca gallery and the patio of the harem are in immediate danger of becoming total ruins.

The Defender de Granada, the paper referred to, announces the call for a public meeting to take action in the matter, and says that a petition will be drawn up and sent to Madrid.

King of Siam Chums With Laborers.

SAN REMO, Italy, May 6.—The King of Siam, who is visiting here, is attracting attention by his democratic manners. During an automobile ride the other day he stopped at a wayside inn where some Socialist workmen were gathered. He invited the men to take wine with him, and seemed interested in their talk.

Favor Obligatory Arbitration.

PARIS, May 6.—The universal disarmament committee has requested the Minister of the Interior to authorize an immense public demonstration on May 12 in favor of obligatory arbitration and simultaneous progressive disarmament.

Deadly Mine Explosion ou Rand.

JOHANNESBURG, Transvaal, May 6.—An explosion occurred today at the Modder Fontein gold mine. Three whites and 15 natives were killed.

Republicans Always Agree.

CINCINNATI, May 6.—Senator Charles Dick held a conference today with Senator Foraker and eGorge B. Cox, former leader of the Republican organization in this country. Afterward he said:

"There is nothing further for me to say than that in essentials the Republicans will agree in the political situation as they adways do."

Before coming here Senator Dick had conferred with Chairman Brown and Secretary Malloy of the state committee.

Northwest Postal Affairs.

OREGONIAN NEWS BUREAU, Washington, May 6.—Postmasters appointed:

Oregon—New Pine Creek, Benjamin F. Griffith, vice H. M. Fleming, resigned.

Washington—Lamar, Albert S. Gross, vice M. L. McNelly, resigned.

John J. Rezek has been appointed regular, Samuel P. Soule substitute, rural free delivery carrier, route 1; Roy M. Cowles regular, Whitney H. Cowles substitute, route 2, at Wenatchee, Wash.

Walthour Hurt in Wheel Race.

BERLIN, May 6.—"Bobby" Walthour, the American bicycle rider, met with a serious accident at Erfurt yesterday. After winning a 50-kilometer race, Walthour fell from his wheel and struck his head against a wooden railing. He was taken to a hospital unconscious.

Try Wright for Wife-Murder.

DENVER, May 6.—A jury was empanelled today for the trial of Benjamin C. Wright on the charge of having murdered his wife and 5-year-old daughter, who were found dead in their home in this city on February 25, last. Wright, himself apparently unconscious, was found in the house at the same time, but the officers asserted that he was shamming.

The Best-Equipped Trust Company in the Northwest

Established April 18, 1887.

LOANS

We have ample funds to loan in any amount on improved business and residence property in Portland and vicinity at lowest rates.

TITLES INSURED

ABSTRACTS FURNISHED

The Title Guarantee & Trust Co.

240-244 Washington St., Corner Second

Portland, Oregon

HALSEY TALKS WITH BURNS

Telephone Man Holds Satisfactory Conversation With Detective.

SAN FRANCISCO, May 6.—Theodore V. Halsey, indicted in connection with the Pacific States Telegraph & Telephone Company, arrived in this city on the steamer China, in custody of Captain Trowbridge, of the Philippine Secret Service. He was met by Detective Burns and within two hours had been released by Judge Duane on bail in the sum of $110,000, furnished by the American Surety Company.

Halsey refused to make any statement, but Mr. Burns said he had a long and most satisfactory talk with him, thereby indicating that Halsey may have furnished information that may be in the nature of a confession. Mr. Burns boarded the steamer at 5 o'clock this morning and was with Halsey until after 11 o'clock.

Ruef's Trial Delayed by Illness.

SAN FRANCISCO, May 6.—The illness of Abe Ruef caused a postponement of his trial today for one week, it being shown to Judge Dunne this morning that Ruef is suffering from a very severe cold and that while his condition is not serious there is danger of pneumonia. Judge Dunne thereupon set the case over to next Monday.

Awards Carrying Contract.

OREGONIAN NEWS BUREAU, Washington, May 6.—Secretary Garfield awarded the contract for transportation of supplies from Seattle to Reindeer stations and schools in Alaska for the coming season to Captain Michael White, of Ballard. Rates

Rubber Companies Not to Unite.

NEW YORK, May 6.—It is stated today on the authority of a member of the board of directors of the International Rubber Company that negotiations for a consolidation with the National Rubber Company will be declared off.

END OF ACTIVE CAREER

Soldier of Fortune Dies in New York Home.

NEW YORK, May 6.—Ben R. McIver, a soldier of fortune whose exploits have been carried on in many lands, was found dead in bed in his home here today. McIver's exploits were made famous by a series of articles which recently appeared in a widely circulated weekly. At the time of his death the old man was engaged in collaborating with a well-known author in preparing a story entitled "Fighting Under Eighteen Flags."

McIver claimed to have served as a soldier in the Sepoy mutiny; under Garibaldi in his campaign in Italy; as a captain under Don Carlos, the Spanish pretender; as a major in the Confederate forces in the Civil War; under Maximillian in the Mexican war; as colonel under Napoleon III; as a brigadier-general in the forces of the Khedive of Egypt; as commander of the cavalry of King Milan of Servia in one of his embroilments, and later as commander of the personal guard of King Milan.

Senatorial Fight Loses Interest.

MADISON, Wis., May 6.—At tonight's Senatorial caucus there were 47 absentees and after one ballot had been announced adjournment followed. The result of tonight's ballot was: Cooper, 11; Esch, 13; Hatten, 8; Lenroot, 9; Stephenson, 9; scattering, 5.

When You Take Cold

One way is to pay no attention to it; at least, not until it develops into pneumonia, or bronchitis, or pleurisy. Another way is to ask your doctor about

Ayer's Cherry Pectoral

REVISED FORMULA

If he says, "The best thing for colds," then take it. Do as he says, anyway.

The new kind contains no alcohol

We have no secrets to hide! We publish the formulas of all our medicines.

J. C. AYER CO., Manufacturing Chemists, Lowell, Mass.

Shoe-comfort for you.

THE usual low-priced shoe is usually inferior in style, in fit, and quality. You'll not get these things unless you pay the price.

But at $3.50 or $4 we can give you real comfort and long service. A Selz Royal Blue shoe; stylish, perfect fitting and made for hard wear.

The price is the only cheap thing about the Royal Blue shoe. Let us prove it to you.

Ask to try the Footform last.

7th & Wash. Rosenthal's 7th & Wash

PORTLAND'S BEST SHOE STORE

If it's Shoes it's Rosenthal's.

Oregonian Subscribers

GET THIS FINE $25 Talking Machine

OR THIS

$25 VIOLIN

FOR ONLY $16.65--A GREAT OFFER

Just subscribe for The Oregonian, one year, pay 75 cents a month, and we'll give you this splendid $25 Talking Machine and six records, worth in all $28.60, or a fine $25 Violin, complete with bow, case, strings, etc., either one, for only $16.65, payable $1.65 on delivery, and balance 65 cents a week. This special price cannot be obtained in any other way. It's the greatest value in the Talking Machine or Violin line ever made on the Pacific Coast. Investigate today. Call, phone or write, either.

EILERS PIANO HOUSE
353 Washington. Corner Park.
(Phone Ex. 23.)

THE OREGONIAN
Room 200, Oregonian Building.
(Phone Main 7070.)

LOST MANHOOD

Don't Be Discouraged
Don't Give Up Hope
There Is Help for You
Act Today!

MY FEE IS $10 In Any Uncomplicated Case.

In my very extensive practice I have learned a few truths that are undeniably of interest to EVERY MAN. First of all, I find that the **very serious** and so-called "incurable" cases are due usually to NEGLECT and DELAY. Again, I know that many men suffer FOR YEARS and practically RUIN THEIR HEALTH FOREVER trying to dose themselves with some patent nostrum that never could cure. And further, it is evident that many men will run to what they call "cheap" treatment. NO TREATMENT AT ALL is what "cheap" treatment means in nine cases out of ten. The last state of the man is worse than the first. Just before you go a line further in this announcement, stop and ask yourself as to whether YOU are following in the foolish footseps of the man who NEGLECTS himself? Are YOU trying to cure yourself with nostrums? Are YOU looking for treatment that will not cure? If you are, it is certain that you will regret it. It is NEVER TOO LATE to get on the right path, but at the same time remember that you **cannot get there too soon.** The best help in the world is none too good for you; you cannot get it too quickly. I offer it to you at the lowest fees possible.

DR. TAYLOR,
The Leading Specialist.

You Can Pay When Cured
I Cure Permanently

WEAKNESS	DEBILITY	CONTRACTED
VARICOCELE	LOSSES	DISEASES AND
ORGANIC	HYDROCELE	SPECIFIC
WEAKNESS	STRICTURE	BLOOD POISON

Advice and Consultation FREE. Write if you Cannot Call.

The DR. TAYLOR Co.

Corner Morrison and Second Streets.
Private Entrance 234½ Morrison Street. PORTLAND, OR.