Sole Agents for "La Grecque" Corsets---A French Corset for American Women---A Model for Every Figure and Experts to Fit You

Portland Agents for Butterick Patterns, The Delineator and Columbia Yarns
Celebrated "Ostermoor" Patent Elastic Felt Mattresses Sold at Factory Prices

The Meier & Frank Store

Cross-Bar Handkerchiefs 16c

Today and tomorrow another great special offering of Women's All-Linen, Cross-Bar Initial Handkerchiefs—¼-inch hems—Block initials—Full regular size. Beautiful style and quality—An advantageous purchase from a large importing house enables us to offer the best 25c values at, each **16c**

Buy All You Want of Them

Mail and Phone Orders Promptly Filled

Women's 25c Hosiery 13c Pair

Special lot of 1500 pairs women's black and tan cotton Stockings; seamless and absolutely stainless; all sizes. Regular 25c values, on sale at this special low price, the pair. **13c**

1000 dozen fresh-water Pearl Buttons, two and four-hole, sizes from 14 to 22; just the button you want for Summer waists, dresses, etc.; 8c to 10c values, on sale at, dozen.... **5c**

5000 Pairs Portieres at $1.15

Sale extraordinary of light-weight Portieres, 40 inches wide, 3 yards long. Green grounds with red cross stripes, or red grounds with green cross stripes. Very pretty styles for the bungalow and coast cottage. Regular $2.00 values, at this unusually low price, the pair. **$1.15**

30-inch Sash Lace Curtain material, plain and figured centers, with single or double borders; white or ecru. Regular 30c values, on sale at this special low price, the yard..... **19c**

Custom Shade and Drapery Work our specialty. Best materials and workmanship.

Last Week Kitchen Goods Sale

Greatest Values Ever Offered--Look to Your Needs

KITCHEN GOODS SPECIALS

7c Wash Basins .....6¢
5c 13-inch Pie Pan .....4¢
4c 9-inch Pie Pan .....3¢
10c Tea Steeper .....8¢
4c 1-quart Milk Pan .....3¢
13c 4-quart Pudding Pan ..11¢
15c Sieve .....12¢
$1.15 Cereal Cooker .....93¢
$1.00 Cereal Cooker .....79¢
18c Colanders .....15¢
20c Muffin Pan .....16¢
10c Muffin Pan .....8¢
25c Corn Cake Pan .....19¢
10c Trays for .....8¢
15c Milk Strainer .....12¢
12c Bread Pan, No. 3.....10¢
15c half-gallon Oil Can ....12¢
20c 1-gallon Oil Can .....16¢
25c 10-quart Pail .....20¢
30c 12-quart Pail .....24¢
35c 14-quart Dish Pan .....27¢
$1.0 17-quart Bread Raiser..72¢
$8.00 Washing Machine..$6.95
75c Gas Heaters .....29¢
$3.00 Gas Reading Lamp, complete $2.39
$1.40 7-foot Step Ladders $1.15
80c 4-foot Step Ladders...65¢
30c Comb Brush, and Tray.16¢
15c Gas Mantles .....9¢
90c Fancy Lamps .....72¢
$1.50 Fancy Lamp 1.19
$3.25 Wringer, warranted 3 years $2.89
$1.25 Slop Jar $1.09
$1.20 Wash Bowl and Pitcher .....98¢
60c Brush, Comb and Towel Rack .....48¢
35c Porcelain Salt Box ....25¢
10c Scrub Brush .....8¢
15c Scrub Brush .....12¢
$1 Food Chopper, Universal.79¢
15c Iron Handler .....12¢
25c Sensible Iron, No. 4 ....20¢
35c Sensible Iron, No. 40 ..28¢

KITCHEN GOODS SPECIALS

$1.35 set Potts' Sad Irons.$1.09
35c Coffee Mill .....28¢
15c Mop Stick .....12¢
25c Twine Mop Rag .....28¢
25c Potato Ricer .....19¢
15c Towel Roller .....11¢
25c Shaker Sifter .....19¢
15c set Table Mats .....19¢
5c Gas Tapers .....4¢
10c Gas Tapers .....8¢
15c Gas Lighters .....12¢
5c Mouse Trap .....4¢
10c Mouse Trap .....8¢
10c Rat Trap .....8¢
15c Rolling Pin .....12¢
20c Butter Mold .....16¢
25c 7-arm Clothes Rack ...20¢
50c Bake Shells, per doz ...39¢
10c Cake Turner .....8¢
10c Basting Spoon .....8¢
7c Kitchen Fork .....6¢
20c Kitchen Saw .....16¢
10c Clothes Line Pulleys ...8¢
15c 6-inch Screw Driver ...12¢
5c Electric Egg Whip .....4¢
10c Wire Soap Holder .....8¢
25c 10-quart Galv. Bucket .19¢
10c Nickel Poker .....8¢
3c Diamond Egg Whip .....2¢
25c Picture Hooks, per doz.15¢
5c Ash Iron Holder .....4¢
4c Stove Lifter .....3¢
5c Flesh Fork .....4¢
15c Enamel Strainer .....12¢
15c Jelly Strainer .....12¢
65c Galv. Wash Tub .....52¢
2c Jap Pot Brushes .....1¢
3 Clothes Pins, per dozen .....1¢
10c Nickel Match Safe .....8¢
15c Wooden Match Safe ...12¢
40c Gas Toaster .....32¢
10c Egg Beater .....8¢
20c Earthenware Teapot ...15¢
25c Earthenware Teapot ...19¢
35c Earthenware Teapot ...27¢
20c Earthenware Teapot ...19¢

KITCHEN GOODS SPECIALS

15c Wire Carpet Beaters ...12¢
$1.50 best Ironing Board. $1.29
$1.35 Ironing Boards $1.14
40c Sleeve and Bosom B'rds.32¢
50c 5-foot Ironing Board ..39¢
50c Kneading Boards .....39¢
20c Meat Boards .....15¢
40c Wash Boards .....32¢
15c Chop Bowl .....12¢
30c Chop Bowls .....24¢
15c Wooden Salt Box .....12¢
40c Skillet .....32¢
20c Folding Tin Lunch Box.12¢
40c 14-inch Turkey Dusters.32¢
25c Fry Pan .....20¢
$1.50 Nickel Lamp $1.19
10c Extension Dusters .....7¢
5c Butter Paddle .....4¢
10c Wire Dish Mop .....8¢
10c Pot Scrapers .....8¢
25c Lindsay Mantles .....22¢
5c Vegetable Masher .....4¢
10c Rapid Potato Masher ...8¢
6c Dish Mop .....5¢
15c Chop Knife .....12¢
5c Juice Extractor .....4¢
10c Juice Extractor .....8¢
8c Can Opener .....7¢
60c Lantern .....49¢
25c Bottle Furniture Polish.19¢
35c Bottle Furniture Polish.27¢
15c Tea Cannister .....12¢
35c Spice Box .....27¢
20c Spice Box .....16¢
10c Folding Lunch Box .....8¢
20c Crumb Brush and Tray.12¢
5c Candle Stick .....4¢
10c Towel Rack .....8¢
5c Wire Potato Masher .....4¢
15c Clothes Line .....11¢
15c Shoe Dauber .....12¢
10c Wooden Spoon .....8¢
15c Wire Strainer .....8¢
15c Hatchet .....10¢
10c Nickeled Hammer .....8¢
15c Tack Hammer .....12¢

Brenlin

the new Window Shade Material that won't crack, won't wrinkle

Brenlin is the greatest improvement in any article of house furnishing in recent years. It is a new window shade material that *wears without change.*

It is made in all colors. It won't fade.

In white, ecru, cream, etc. Brenlin gives a rich, even, mellow light; in green and dark colors it is absolutely opaque.

Let us measure your windows for Brenlin shades.

None genuine without the name Brenlin perforated like this BRENLIN in the margin of the cloth.

The Meier & Frank Store, Sole Portland Agents, Curtain Department, 3d Floor.

Rug Sale

Axminsters, Fibers, Etc. at Low Prices Third Floor

High-grade Axminster Rugs, magnificent designs and colorings, in Oriental effects. The handsomest small rugs we ever purchased—30 by 60 inches; regular $4.50 values. Every housewife can make good use of one or two of them. Great value, on sale at this special low price, each. **$3.65**

Mail orders will be carefully filled.

Special lot of Fiber Rugs, room sizes, in new patterns and colorings. The most satisfactory and inexpensive rugs on the market—9x12 feet. Regular $12.50 values, on sale for a few days at this low price, ea. **$9.85**

10,000 yards of Granite Inlaid Linoleum, thick and heavy; colors are green, blue, brown, red; equal to the best $1.75 and $2 qualities. Buy all you want of it at, square yard—this price includes laying..... **$1.49**

New Japanese Mattings, in white and figures; new designs, in great assortment. Splendid value, on sale at the very low price of, per yard... **25c**

Complete Stock of Kid Gloves—All Lengths—All Styles—All Grades—Lowest Prices
Artistic Picture Framing to Your Order at the Very Lowest Prices — Fourth Floor

The Meier & Frank Store

Easter Sale Muslin Underwear

Great special sale of fine White Petticoats, Novelty Underskirts of the highest grade, lawns and cambrics, made with wide fancy flounces, trimmed with clusters of Valenciennes insertion, tucks, beading, ribbons; also a few Petticoats trimmed with beautiful French and eyelet embroidery, separate dust ruffles, lace and embroidery-trimmed—Petticoats selling regularly at prices up to $12.50, choice at, each. **$7.58**

500 fine nainsook Gowns, made slip-over and French yoke effect—trimmed in dainty embroidery, scroll effects of Val. lace insertion, lace and embroidery edgings, beadings, ribbons, long and short sleeves—beautiful styles. Values up to $10.50, for, each. **$6.35**

Women's cambric and nainsook Drawers—very wide flounces, made of fine embroideries; also dainty lawn ruffles, trimmed with dainty Valenciennes laces, beading and ribbon; $3.50 vals., pair. **$2.79**

Women's fancy Skirt Chemise, made with fitted French backs and trimmed with dainty Val. laces, embroidery beadings, ribbons and medallions; flounces are also trimmed; values up to $4, at, each. **$2.87**

New white Dresses for infants and children—all new, pretty styles for children of all ages—White Dresses for Easter and Palm Sunday—low-priced. Take advantage.

Groceries Sold Here at Saving Prices

Meier & Frank's Famous Mocha and Java Coffee, the usual 40c grade, per lb.....23¢
Durkee Salad Dressing, small.10¢
Durkee Salad dressing, med'm.25¢
Durkee Salad Dressing, large.45¢
1-lb. can Griffin's Asparagus Tips .....20¢
Victor Olive Oil, quart .....75¢
New California Naval Oranges, per dozen, great special sale..25¢
Keller's Marmalade, per jar ...30¢
10 lbs. Whole Wheat Flour ...25¢
10 lbs. Rolled Oats for .....40¢
Puffed Rice at, pkg. .....10¢
1 pkg. 1-Minute Tapioca .....10¢
2½ lbs. Griffin's Extra Yellow Peaches on sale at, each .....20¢
2½ lbs. Nun-Better Yellow Peaches on sale at, each .....15¢
3 cans Smith Kippered Herring 50¢
1-lb. jar Sheppard Marmalade.30¢
2 lbs. Sliced Pineapple for ....15¢
C. & B. Lucca Oil, quarts, for..70¢
2 pkgs. Grape-Nuts for .....25¢
1-lb. jar Chipped Beef for ....25¢
Lea & Perrin's Sauce, small ..25¢
21 lbs. Granulated Sugar for $1.00
½-lb. can Lowney Cocoa for ..20¢
1-lb. can Baker's Ground Chocolate, on sale at, each .....28¢
3 pkgs. Bromongelon for .....25¢
3 pkgs. Bon Ami for .....25¢
Sapolio on sale at, bar .....7¢
10-lb. sack Pastry Flour for ..30¢
"Victor" Flour—"none better"—great value, sack $1.10
1-gal. can Honeysuckle Syrup.45¢
10-lb. sack Yellow or White Cornmeal, on sale at this special low price .....25¢
1 lb. Postum or Fisprune, lb. .20¢

EASTER SALE

Table Linens

Bleached Satin Damask Table Linen, 72-inch; handsome designs; great special value, yard, on sale at only.... **$1.05**

Bleached Satin Damask Table Linen, best patterns, in large assortment. Regular $1.75 value, on sale at, yard.. **$1.48**

Bleached Satin Damask Table Linen, fine quality; regular $2.50 value, at, yard.... **$1.98**

Great special value in large Satin Damask Table Napkins, best patterns, at, dozen. **$2.45**

Grand special values in hand-embroidered round linen Tea Cloths, 36x36-inch; beautiful styles and qualities; phenomenal values, at:
$3.00 values, each...$2.38
$3.50 values, each...$2.98
$4.00 values, each...$3.40
$5.00 values, each...$3.98
$6.00 values, each...$4.98

John S. Brown & Sons' famous "Shamrock" Linens—Damasks, Napkins, sets, in grand assortment, all grades. Best values guaranteed.

Men's Suits and Topcoats

Men's high-grade hand-tailored Suits for Spring and Summer—the very latest fashions and materials, in single or double-breasted garments; two or three-button sack coats, in fine checks and overplaids, fancy blue serges, etc.; the best product of the leading wholesale tailors in the land, and our prices mean a saving of 25 per cent on what equal style and quality costs you at the exclusive store. At, suit....$22.50 to $35.00

Men's high-class hand-tailored Topcoats in fine quality black unfinished worsteds, tan coverts, gray stripe fancy worsteds; very latest styles, in large variety, on sale at from, ea., $25.00 to..... **$35.00**

The new Summer stock of boys' Wash Suits now ready; sailor and Russian blouse styles, in crashes, chambrays, Galatea cloths, percale, madras, etc. All new, attractive patterns and colorings, on sale at, the suit, from 50c up to..... **$5.00**

Young men's apparel, latest "college" fashions in handsome designs and materials, suit, $10 to.. **$25.00**

Boys' Confirmation Suits in black unfinished worsteds. 2d floor.

NO COMFORT IN DECISION

DEFENDANTS IN LAND-FRAUD CASES GROWING UNEASY.

United States District Attorney Has New Evidence of Timber Steals to Lay Before Grand Jury.

That part of Oregon's gentry who dabbled in Government lands and were indicted, convicted and sentenced, and those who have been indicted, yes, and those who are yet to be indicted, find no solace in the decision rendered by the United States Circuit Court of Appeals in the case against Dr. Van Gesner and Marion R. Biggs and ex-Congressman J. N. Williamson. The news of the decision caused a small-sized panic among those who have been involved in illegal land deals and whose cases are still pending.

It is a well known fact that United States Attorney Bristol has been anxiously awaiting the time when he can call a Federal grand jury. His department is in possession of evidence about land stealing that is waiting to be laid before the members of the grand jury. Just how many new land fraud cases have been investigated by Mr. Bristol and his official force is not known, but it has been rumored from time to time that there are many and that prominent people are involved, not only in the state but out of it as well. In running down the tag-end of the cases that F. J. Heney left unfinished and which Mr. Bristol inherited when Heney went to San Francisco, the Government officials ran across a number of gross land frauds. These have all been quietly investigated and evidence would have been placed before a Federal grand jury long ago, but for the fact that the trials of Williamson, Gesner, Biggs and others who were tried and convicted, took up the entire attention of the courts. While these trials were going on civil suits and a great number of criminal suits were piling up.

Both Judge Wolverton and Judge Gilbert have been working night and day trying to clear up their dockets, so that United States Attorney Bristol might call a grand jury.

The knowledge that this grand jury is soon to be called and the fact that the United States Circuit Court of Appeals has held all along the line against the contentions of the defense have caused uneasiness among the timber grabbers.

Judge A. S. Bennett, leading counsel for Williamson, Gesner and Biggs, will not decide what action his clients Dr. Gesner and Biggs, will take. They have 15 days in which to make up their minds. Judge Bennett will wait until copies of the decision are before him before he finally determines what his next move will be to save his clients from the bars. In the meantime he will consult with Dr. Gesner and Biggs. The defendants may ask for a rehearing, but it is doubtful. There was a rumor some time ago that ex-Congressman Williamson, Dr. Gesner and Biggs had decided to stop fighting their cases. This was denied by Williamson, but in spite of this the rumor was revived yesterday.

Williamson's case is pending before the United States Supreme Court. He, like Dr. Gesner and Biggs, filed an appeal before the United States Circuit Court of Appeals and this was dismissed because Williamson had taken his case to a higher court and stood on his constitutional rights as a Congressman.

JUNKET TO HOOD RIVER

Portland Merchants Will Visit Apple Town Today.

The Portland Retail Grocers' Association met last night and decided to send a large delegation to Hood River today to organize a local retail merchants' association at that place, which will become a member of the state organization. Headed by F. J. Carney, of Astoria, president of the state association, 25 prominent Portland merchants will leave in a special Pullman car this morning at 9:30 o'clock.

The meeting of Hood River business men will be held tonight and after it adjourns, the Portland delegation will return to its car and will arrive here early tomorrow morning. This plan of missionary work among the merchants of the interior towns will be followed by officers of the state association and other similar journeys will be made later.

The retail rating system for perfecting the credit plan of the state association was thoroughly discussed at last night's meeting.

EXTRA SPECIALS.

Delayed shipments of new Spring waists, hosiery, corsets, muslin underwear, knit underwear, wash goods and men's furnishings on special sale today at greatly reduced prices. These goods were bought for January delivery. Don't miss these splendid bargains. Come today. McALLEN & McDONNELL.

Radway's Pills regulate all the internal organs. Cure all female irregularities.

A PIONEER PASSES AWAY

HARRY K. MORGAN DIES OF SEVERE COLD.

Deceased Was Chief of Fire Department and Was Well Known in City.

Harry Kinsey Morgan, Portland pioneer and former chief of the Fire Department of this city, died early yesterday morning at his home, 309½ Fifth street, from pneumonia, aged 76 years. The funeral will occur at Finly's Chapel Thursday at 2 o'clock. Death was the direct result of a severe cold, contracted while he was in attendance at the funeral of John Kelly last week.

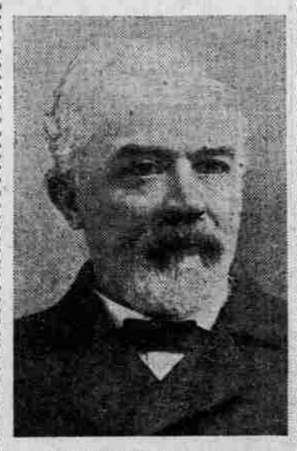

The Late Harry K. Morgan.

For the past three years, Mr. Morgan had been employed as City Park policeman, and he stuck to his post with characteristic nerve until absolutely forced by his illness to surrender last Saturday night.

Mr. Morgan was born in Murtha, Wales, March 16, 1831, but when three years old he came to New York with his parents. He was among the many who went to California in the gold excitement. He was a foundryman by trade and became the head of a union in San Francisco, which went on a long strike and lost its cause. He then came to Portland, where he had resided since.

He was chief of the Fire Department from 1884 until 1892, when political changes caused his release from the position. He leaves no family.

BERESFORD'S VISIT BRIEF

British Noble Hastens on Way to Canada.

Lord Charles Beresford, commander of the British navy, did not remain long in Portland, in fact, he scarcely did more than hesitate, for he arrived at midnight Monday, slept until 10 o'clock yesterday morning and departed at 2 o'clock in the afternoon. His lordship is in a hurry, for he should by rights be aboard the flagship of the Channel squadron. He has much business connected with his late brother's estate to settle up in Canada before returning to Albion and not much time to do it. The distinguished sailor declined to see interviewers while here, so the local public is deprived of the pleasure of hearing what he might have said about the Japanese question, Portland's prospects and the approaching baseball season.

He simply came right in and turned around and went right out again.

GROWTH IS SURPRISING

H. B. Hall Comments on Showing of Local Postoffice.

H. B. Hall, a representative of the First Assistant Postmaster-General of the United States, was in the city yesterday, and paid an official visit to Postmaster Minto.

Mr. Hall said the Portland office now ranks with 52 of the largest Postoffices in the United States, and he was surprised to note the wonderful growth of business which this office has made within the past few months.

He said the office in Portland would be reorganized after July 1, 1907, when it will appear officially in the first class.

Mr. Hall resides in San Francisco, and is making one of his periodical visits to Postoffices in the large cities of the Northwest.

Smith has put the price of meat as low as anyone can wish and kept it there. He has been able to do this because he is doing the volume of business, because you and your neighbor have given him your patronage—otherwise he would have failed. Every man who keeps the Beef Trust meat out of his home is doing his country as big a service as the man who shoulders his gun in war. That your fighting part is an easy one, that the victory is a bloodless one, makes it not less great. You are fighting the enemy within the fold, you are buffeting the tryant that stalks by your table three times a day and demands one-half the meat on your plate; the Beef Trust aims to charge twice what Smith charges, and you would have to pay it, if you were not helping Smith and Smith were not helping you to

"FIGHT THE BEEF TRUST"

FRANK L. SMITH MEAT CO.

226-228 Alder St., Bet. First and Second Sts.

Soup Meat ..... 3¢
Lamb Liver ..... 5¢
Pigs' Heads ..... 5¢
Pigs' Feet ..... 5¢
Beef Kidneys ..... 5¢
Beef Stew ..... 5¢
Beef Necks to Boil... 5¢
Choice Brisket Beef.. 5¢
Beef Liver ..... 5¢
Oxtails, per pound... 5¢

Prime Rib Roast Beef 10¢
Best Round Steak... 10¢
Beef Brains ..... 10¢
Breast of Veal ..... 10¢
Shoulder Roast Veal. 10¢
Pork Mixed Sausage. 10¢
Frontquarters Lamb. 10¢
Shoulders of Lamb... 10¢
Lamb Shoulder Roast 10¢
Our Own Pure Lard.. 12¢
Beef Sirloin Steak ..12½¢

Fancy Porterhouse Steak ..... 15¢
Fancy "T"-Bone Steak ..... 15¢
Veal Rump Roast.... 15¢
Loin Roast Veal ..... 15¢
Rib Roast Veal..... 15¢
Loin Veal Cutlets.... 15¢
Rib Veal Cutlets.... 15¢
Pork Chops ..... 15¢

CALVES' LIVER 15c. SWEETBREADS 50c

Corned Beef ..... 6¢
Lamb Stew ..... 6¢
Veal Shanks for Broth 6¢
Veal for Stewing.... 8¢
Pork Hocks ..... 8¢
Beef Shoulder Steak. 8¢
Beef Shoulder Roast. 8¢
Pot Roast Beef ..... 8¢
Rump Roast Beef... 8¢
Hamburger Steak ... 8¢
Beef Tripe ..... 8¢

Small Porterhouse...12½¢
Rolled Rib Roast Beef12½¢
Beef Rib Steak .....12½¢
Beef Loin Steak.....12½¢
Leg Roast of Veal...12½¢
Legs of Pork .....12½¢
Side Pork .....12½¢
Pork Sh'lder Roast..12½¢
Leaf Lard .....12½¢
Pickled Pork .....12½¢
Lamb Sh'lder Chops.12½¢

Pork Loin Roast .... 15¢
Pork Steak ..... 15¢
Legs of Lamb ..... 15¢
Lamb Loin Roast.... 15¢
Lamb Rib Roast.... 15¢
Lamb Loin Chops... 15¢
Lamb Rib Chops.... 15¢
Our Own Hams.....17½¢
Our Own Brkt. Bacon.17½¢
Lamb Tongues, dozen. 30¢
Beef Tongues, each... 45¢