W. L. GOULD IS DEAD

Captain in Oregon National Guard Passes Away.

WAS HEAD OF COMPANY F

General Order Issued for Military Funeral and the Placing in Mourning for Thirty Days of Third Infantry Colors.

William L. Gould, for many years connected with the City Auditor's office, died yesterday morning at his home, 93 Tenth street, after a lingering illness. Mr. Gould was also prominent in the affairs of the Oregon National Guard, in which for the past year he had been Captain of Company F, Third Infantry. He was born in St. Cloud, Minn., September 15, 1867. While he was a child his family moved to Santa Cruz, Cal., where he resided until the Spring of 1885, when he moved to Oregon and settled in Portland.

Soon after his arrival in this city Captain Gould obtained a position in the City Auditor's office and worked

The Late William L. Gould.

there under A. N. Gambell for seven years. In July, 1898, he married Miss Nellie Malehorn, a Southern Oregon girl. In the Fall of that year he entered the National Guard as a private and in the course of ten years worked up to the rank of captain.

Captain Gould was also employed three years in the Auditor's office under Thomas C. Devlin, and one year in the City Treasurer's office. He was instrumental in securing a franchise for the Oregon Traction Company, and for the past few months had been connected with the engineer's office of the United Railways Company.

Captain Gould leaves a wife, Mrs. Nellie Gould, and two brothers, Horace E. Gould, of Memphis, Tenn., and C. C. Gould, of this city. The funeral will be held Thursday from the Armory at 1:30 o'clock and the interment will be at Riverview cemetery. The service will be held under the auspices of the Oregon National Guard and will be according to military rites.

The following special orders bearing on Captain Gould's death were issued yesterday from National Guard headquarters:

Special Orders Issued.

General Orders, No. 1—The Commander-in-Chief announces with sorrow the death of Captain William L. Gould, Third Infantry, Oregon National Guard, which occurred on the 28th inst. at Portland, Or.

Captain Gould enlisted in Company D, First Regiment, February 5, 1889, and was discharged in November, 1890. On November 9, 1896, he enlisted in Company A, First Regiment, and served until May 8, 1898. From December 7, 1898, he served as a private, sergeant and first sergeant in Company F, Third Regiment, holding the latter warrant to March 18, 1901, at which date he was commissioned First Lieutenant. He was commissioned Captain and assigned to Company F, Third Infantry, August 24, 1903.

His record of over ten years' service in the Oregon National Guard was faithful and painstaking, and the services rendered by him will attach him to those with whom he was associated.

As a mark of respect to his memory, the colors of the Third Infantry will be placed in mourning for a period of 30 days from the date of this order.

By order of the Commander-in-Chief.
W. N. PINZER, Adjutant-General.

General Orders, No. 2—The commanding officer announces with deep sorrow the death of Captain William L. Gould, commanding Company F, Third Infantry, Oregon National Guard.

The body will lie in state in Multnomah County Armory from 9 A. M. until 1:30 P. M., Thursday, January 31, 1907. Company F, Third Infantry, Oregon National Guard, will furnish a detail of one noncommissioned officer and four privates as a guard of honor, on this occasion. They will report at 8:45 A. M. to Lieutenant W. B. Odale on the date above mentioned. Funeral services will be held at the Armory at 1:30 P. M., January 31, 1907. The interment will take place at Riverview Cemetery. Company F, Third Infantry, will act as escort. The following officers are detailed as pallbearers: Captian H. U. Welch, First Battery, Field Artillery; Captain T. N. Dunbar, Third Infantry, O. N. G.; Captain C. T. Smith, Third Infantry, O. N. G.; Captain R. O. Scott, Third Infantry, O. N. G.; Captain R. M. Doble, Third Infantry, O. N. G.; Captain L. A. Bowman, Third Infantry, O. N. G.

Field staff, noncommissioned staff, band and Companies B, C, E, F, H and K, Third Infantry, Oregon National Guard, will assemble at the Armory in dress uniform, with side arms, overcoats and leggings, on January 31, 1907. First call at 12:45 P. M. Assembly Thursday at 1 P. M. Adjutant's call at 1:15 P. M.

The regiment will march to Third and Madison streets, and then return to the Armory. Company F will embark on a special car provided for them at Third and Madison and proceed to Riverview Cemetery.

As a mark of respect to Captain Gould's memory, the officers of the Third Infantry will wear a knot of black crepe upon the sword hilt for a period of 30 days from the date of this order.

By order of Colonel McDonell.

Call of First Battery.

The First Battery, Field Artillery, will assemble at Multnomah County Armory on Thursday, January 31, 1907, for the purpose of attending the funeral of Captain William L. Gould, Third Infantry, Oregon National Guard. The assembly will be at 1 o'clock P. M. Uniform dress, with overcoats, leggings and side arms.

(Signed) H. U. WELCH, Captain.

DEATH OF J. C. HITCHCOCK

Resident of Vancouver Lives a Long and Useful Life.

James Cossett Hitchcock, whose portrait appears herewith, died at the home of his son, Edwin F. Hitchcock, at 337 East Eleventh street North, in this city, at 4:40 P. M. Sunday, January 20. Mr. Hitchcock was born at Mentor, Ohio, on February 14, 1823, making him 83 years 11 months and 6 days old. He went to Illinois while a young man and settled in the western part of Peoria County, moving from there to Henry County in 1863. In 1869 he moved to Adair County, Iowa, and in 1890 he came to Washington and settled in Vancouver, where he has since lived. On November 7, 1844, he was united in marriage to Emily Loraine Hunt, who for over 62 years has been his faithful companion and helpmeet. Besides his wife he is survived by six sons and a large number of grandchildren, who mourn the loss of a faithful husband, parent and friend. His oldest son, Charles M., lives at Montavilla, Portland; W. H. on Mill Plain, Clark County, Wash.; George C. at Ballard, Wash.; Frank L. P. near Menlo, Iowa; Edwin F. in Portland and Alton L. at Orange, Cal.

Mr. Hitchcock has been engaged during his lifetime in farming, mercantile business and carpentering. He has been a strong, vigorous man and up to two years ago was in the enjoyment of good health. About that time he began to fail in strength and had steadily gone down until he fell peacefully to sleep, not from any disease, but from a wearing out of the machinery of life. He was perfectly conscious up to an hour of the end and was ready and anxious to be at rest. For 72 years he had been a member of the Methodist Episcopal Church, a consistent, active Christian. Owing to his failing health Mr. and Mrs. Hitchcock came to stay with their son in Portland early in last October and expected to visit with others of their children during the Winter.

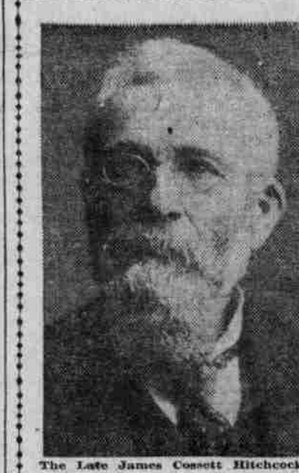

The Late James Cossett Hitchcock.

The funeral services were held from the First Methodist Church in Vancouver, Wash., of which he was a member, on Tuesday, January 22, at 1 P. M. The funeral sermon was preached by Dr. D. C. Franklin, of Trinity Church, Seattle, Wash., by request of Mr. Hitchcock, he having been his pastor several years in Iowa and a very intimate friend of the family. Interment was in the City Cemetery, a large number of relatives and friends attending.

Any one can take Carter's Little Liver Pills, they are so very small. No trouble to swallow. No pain or griping after taking.

STORM OF LONG AGO

Sheet of Ice Followed by Great Conflagration.

INDIANS TELL OF DISASTER

Frank J. Parker Says that in 1837 Storm Similar to Present One Occurred, Breaking Limbs and Resulting in Great Fire.

Look out for a great forest fire to sweep through the Oregon forests next summer. It was such a storm as the one this section of the country is now passing through that caused the largest forest fire known of on the Pacific Coast. This blaze becurred about 70 years ago and swept from the Columbia River as far south as the present boundary between California and Oregon.

Colonel Frank J. Parker, a well-known pioneer journalist, declares that he has been informed by old Indians and hunters that about 1837 there was a great ice storm along the coast, ice coming like rain from the skies and freezing as it fell.

"From the stories told me a score of times from as many different persons, I am sure that this 'ice storm' was the same sort of weather as we are now enduring," said Mr. Parker last night. "The Indians and pioneers who told me of the severe Winter of about 70 years ago declared that the ice was so thick on the trees that all the big branches were pulled off and the trunks were left bare. When Summer came, these fallen limbs became as dry as tinder. In some manner, fire got started in this underbrush and raced down the coast like a hurricane.

"For miles and miles it swept everything in its path, leaving the once beautiful forests, that had been growing for centuries, simply a vast wilderness of seared and blackened stumps. These may be seen today by the traveler who journeys down towards the Yaquina and Coos Bay country. There are thousands of these stumps of trees still standing, showing that before this fire some of the finest forests the world has ever known were within the boundaries of this commonwealth.

"All the timber that covers that section of the state now has grown up since that awful fire of long ago, with but a few exceptions. Here and there one will find a giant monarch of the forest rearing its head high above its neighbors, thus proving that a few of the trees escaped the flood of flames.

"The old settlers told me that before that great fire, there was no underbrush in those forests, but soon afterwards small trees that abound in Tillamook, Lincoln and Coos Counties, sprang up. The fire also killed nearly all of the wild animals in its track, thousands of bears, wolves, cougars and wildcats having been roasted alive. Most of the deer are supposed to have escaped into the Eastern part of the state.

"Now I fear that this storm will cause the limbs on the forest trees to fall as they did years ago, and when Summer comes, dry out. Then another fire may race through the timber, bringing ruin and death to many.

RUNS CAR WHEN CREW FAILS

Patrolman Riley Brings Fulton Park Car to City.

Patrolman Riley proved his resourcefulness yesterday morning by bringing a carload of passengers to the city from Fulton Park, despite the fact that the crew of the car said it could not be done. Riley got on top of the car and gripped the trolley, holding it firmly against the wire, until he succeeded in bringing the car to the city with its heavy load of workers.

The novel sight was witnessed by large numbers of people who wondered if one of Portland's policemen had suddenly gone insane. To see a man in full uniform standing on top of a car, pressing the trolley hard against a wire covered with icicles was something witnessed in Portland but once in a generation, and the feat caused much comment.

Patrolman Riley formerly worked as a streetcar man in the East, and remarked when he reached the police headquarters to report for duty that he was accustomed to this kind of weather.

MEIER & FRANK CLOSE EARLY

Arrange for Employes to Reach Homes Before Cars Stop.

The Meier & Frank Company closed its store at 5:15 o'clock yesterday afternoon for the purpose of enabling the 700 employes to reach their homes before dark. Many of them reside at great distance on the East Side and in the suburbs and it was thought a better plan to dismiss them while the few cars were in service were still running than to wait until 6 o'clock and darkness. The firm arranged with a local steamboat company to hold a boat running to St. Johns until those clerks living in that locality could reach the wharf, so that contingent had no trouble in reaching home safely.

VIEW AT TENTH AND SALMON STREETS, WHERE ICE-LADEN TREE HAS FALLEN ACROSS SALMON STREET.

Positive

A soda cracker should be the most nutritious and wholesome of all foods made from wheat—

Comparative

But ordinary soda crackers absorb moisture, collect dust and become stale and soggy long before they reach your table. There is however, one

Superlative

soda cracker—at once so pure, so clean, so crisp and nourishing that it stands alone in its supreme excellence—the name is

Uneeda Biscuit

5¢ *In a dust tight, moisture proof package.*

NATIONAL BISCUIT COMPANY

NIGHT IS FREE FROM CRIMES

Although Streets Are Dark There Are No Hold-Ups.

Notwithstanding the fact that there were no lights burning in the residence sections last night, and that is was very dark, up to a late hour no holdups were reported to the police that were accepted as genuine. At 9 o'clock Captain Slover was notified over the telephone that a man had been stopped by a highwayman at Seventh and Taylor streets and that the would-be robber had thrust a revolver in his face, but that the victim-to-be ran and got away. The informant refused to disclose his name, and the police do not credit the story.

The mounted men were on special duty in plain clothes, as they have been for the past two weeks. They were scattered throughout the city in districts. When the second night relief went on duty, Captain Bailey held reserves at headquarters, fearing fires and electrical disturbances. No fires had been reported up to midnight.

S. S. S. OUR RECORD 40 YEARS OF CURES

The value of S. S. S. as a blood purifier has been thoroughly proven by its forty years of successful service in the treatment of blood and skin diseases of every character. It is the best known and most generally used blood medicine on the market today, because in the forty years of its existence it has not disappointed those who have used it, and as a result of its universal success in curing disease it has made friends EVERYWHERE. It has been on the market for forty years, and its record in that time is one of which we are justly proud—it is a record of forty years of cures. As a remedy for Rheumatism, Catarrh, Scrofula, Sores and Ulcers, Skin Diseases, Contagious Blood Poison and all diseases arising from an impure or poisoned condition of the blood, S. S. S. has no equal. It goes into the circulation and thoroughly cleanses it of all impurities and makes a complete and lasting cure of these troubles and disorders. It furnishes to weak, polluted blood, rich, health-giving and health-sustaining qualities, and as this pure, fresh stream circulates through the system, all parts of the body are invigorated and made strong and healthy. S. S. S. is the only blood medicine on the market that can claim absolute freedom from minerals in any form. This great medicine is the product of nature's forests and fields, and is made from the healing, cleansing juices and extracts of roots, herbs and barks. It is, therefore, in addition to being a certain cure for blood troubles, an absolutely safe medicine for young or old. It is not an experiment to use S. S. S.; it is a remedy with a record and one that has proven its worth and ability by its forty years of cures. If you need a blood remedy begin the use of S. S. S., and write our physicians and they will send you a book concerning your trouble, and will give you, without charge, any medical advice. *THE SWIFT SPECIFIC CO., ATLANTA, GA.*

50 Years In Favor

A product that grows in favor, year after year, for over 50 years must possess unusual merit.

That's the history of Ghirardelli's Ground Chocolate. Time after time, the capacity of the plant has been increased to keep pace with the growing demand, in spite of sharp competition and frequent imitations.

Try one can and you'll understand why. You'll appreciate the delicate flavor and satisfying goodness.

Ask your grocer for it.
Be sure that you get it

Ghirardelli's Ground Chocolate

Old Dr. Grey's Sanitarium

The only reliable place for confinements in Portland. Regular licensed physicians and professional trained nurses, perfect seclusion, honest dealings. Infants adopted. The finest equipped sanitarium for the cure of chronic and rebellious diseases in the Northwest. Diseases of women a specialty. Graduate lady physicians in attendance. Terms very reasonable. Address, Dr. J. D. Grey, 251 Alder street, corner Third, Portland, Or. Correspondence solicited. Telephone Main 2796.

Imperial Hair Regenerator
The Standard Hair Coloring
for Gray or Bleached Hair, is a cleanly, durable and harmless Hair Coloring; when applied is unaffected by baths, and permits curling. Any natural shade produced. Sample of hair colored free. Privacy assured correspondence.
IMPERIAL CHEMICAL MFG. CO., 115 W. 23d St., New York.
Rowe & Martin, 323 Washington Street.

DIED.

WHITE—Mrs. M. White at Fredericton, N. B., January 28, 1907. She was the mother of Mrs. G. L. MacGibbon, of this city.

WINTER—In this city, January 28, 1907, Mrs. Julia L. Winter, aged 49 years, 1 month and 8 days. Funeral announcement later.

GOULD—In this city, January 28, at his late residence, 93 10th st., William Lewis Gould, Captain Company F, Third Regiment, O. N. G., aged 39 years. Funeral notice hereafter.

MEETING NOTICES.

A. AND A. S. RITE, OREGON CONSISTORY NO. 1—Regular meeting in Memorial Hall, Scottish Rite Cathedral, this evening at 8 o'clock.
By order
MASTER OF KADOSH.

W. O. W. TEMPLE—Opening ball given by Prospect Camp, No. 140, Thursday evening, Jan. 31. Good music.

PORTLAND RETAIL MEAT DEALERS' ASSOCIATION meets tonight, room 300, Allsky building. All retail meat dealers please attend.

MEMBERS OF I. M. U., NO. 139 Are requested to attend the funeral of our late brother, William Lea, 616 Pettygrove street, Wednesday, January 30.
H. W. DREW, President.
JAS. KIERNAN, Recording Secretary.

WASHINGTON COUNCIL, NO. 3, R. & S. M.—Special assembly this (Tuesday) evening, 7:30 o'clock, for work. Companions urged to attend. Masonic Hall, East Side. By order Th. Ill. M.
C. M. BROSY, Rec.

HOTEL PERKINS
Fifth and Washington Streets., PORTLAND, OREGON
EUROPEAN PLAN
Rooms, $1.00 to $3.00 Per Day According to Location.
First-Class Check Restaurant Connected With Hotel.

J. F. DAVIES, President. C. O. DAVIS, Sec. and Treas.
St. Charles Hotel
CO. (INCORPORATED)
Front and Morrison Streets, PORTLAND, OR.
EUROPEAN PLAN ROOMS 50c TO $1.50
FIRST-CLASS RESTAURANT IN CONNECTION

THE PORTLAND
PORTLAND, OR.
EUROPEAN PLAN MODERN RESTAURANT.

COST ONE MILLION DOLLARS.
HEADQUARTERS FOR TOURISTS AND COMMERCIAL TRAVELERS
Special rates made to families and single gentlemen. The management will be pleased at all times to show rooms and give prices. A modern Turkish bath establishment in the hotel.
H. C. BOWERS, Manager.

HOTEL OREGON
CORNER SEVENTH AND STARK STREETS.
Portland's New and Modern Hotel. Rates $1 per Day and Up. European Plan. Free Bus.
WRIGHT-DICKINSON HOTEL CO., Props.

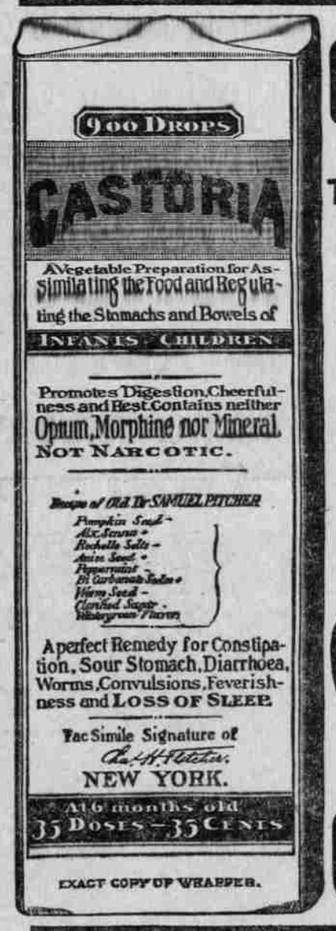

EXACT COPY OF WRAPPER.

CASTORIA
For Infants and Children.
The Kind You Have Always Bought
Bears the Signature of Chas. H. Fletcher.
In Use For Over Thirty Years
CASTORIA
THE CENTAUR COMPANY, NEW YORK CITY.

PURE DRUGS ACT
June 30, 1906
In Effect January 1, 1907
A GOOD LAW

We endorse the Pure Drug Law, because we have always believed in its principles, and because it means that the American people will find the strong arm of the Government protecting them from RANK FAKES, IMITATIONS AND SUBSTITUTES made of adulterated, impure, worthless and even dangerous drugs.

This sort of thing has been an imposition, fraud and crime against the People, as well as against the responsible manufacturers of honest, reliable remedies, and it was high time for it to be stopped. Misrepresentation and substitution of "something just as good" will now be done away with.

The principles of the Food and Drugs Act have been always favored by conscientious and honorable manufacturers, who recognized that Purity and Quality alone could permanently secure the favor of the nation.

So the makers of Cascarets Candy Cathartic recognized the great principles of PURITY, QUALITY and MEDICINAL MERIT when the first tablet was made, over eleven years ago, and have adhered to them ever since.

Cascarets stand alone on their record, of having gained in that short period of time the friendship, confidence and patronage of millions of people, who are now buying Cascarets at the rate of over a MILLION BOXES A MONTH,—the largest sale of any Bowel Medicine in all the world.

We endorse the Pure Drug Law.

It suits us, because we have always stood before our friends unafraid and clear of conscience, made our contracts good to every one, and in the conduct of our business, had the good fortune to help hundreds of thousands of our fellow-citizens back to health and life.

We have no reason to hesitate, and so we do not hesitate, to recommend Cascarets to all sufferers from Constipation and all complications arising therefrom. Also any other diseases of the food-canal. We are advertised by our loving friends and whenever the American people pass judgment in favor of an article after over ten years of investigation, trial and test,—their verdict speaks for itself.

The greatest merit of Cascarets however, is that of being a positive and reliable preventive of disease. The most important function of the human body is to keep its digestive channels and passages, with over thirty-six feet of bowels, strictly clean and disinfected, so that natural operations can take place in a natural manner, and the growth and activity of disease germs can be prevented.

A Cascaret at night before "turning in" will keep your Bowels regular, and your whole digestive canal wholesome, pure and normally active.

No matter what you have been taking, buy a little 10c. box TODAY at your own druggist, and let the results tell their own story. It means a lot of health and comfort in store for you. 233