HOUSE REJECTS SIMPLE SPELLING

Insists That Dictionaries Shall Rule in Public Documents.

THEN BEGINS USING SLANG

Championing Old-Style Orthography by Great Majority, Members Say "Skidoo" and Quote Mystic Number "23."

WASHINGTON, Dec. 12.—The House of Representatives today went on record in opposition to the new spelling as recommended by the President. By a vote of 142 to 25 the following was adopted as a substitute for the item reported by the appropriations committee in the executive, legislative and judicial appropriation bill:

No money appropriated in this act shall be used in connection with printing documents authorized by law or ordered by Congress or any branch thereof, unless the same shall conform to the orthography recognized and used by dictionaries of the English language.

For hours today the debate on simplified spelling held the attention of the House and a score or more members took part. Crumpacker, of Indiana, made a point of order against the paragraph in the bill which provides that documents shall be spelled as Webster's or other generally accepted dictionaries spell them. This provision was held to change existing law and the point of order was sustained.

Bingham, of Pennsylvania, in charge of the bill, then offered the amendment quoted, which was adopted.

Might Change Whole Language.

During the discussion Sullivan, of Massachusetts, remarked that if the President "by imperial ukase" could change the spelling of 300 words of the English language he would have the authority to change 3000 words, or every word in our language. If this could be done he thought a new court language might be established by executive decree for the new American empire.

Lacey, of Iowa, thought the paragraph as originally reported should remain in the bill. He said the new words were offensive to the eye, but "perchance by constant association we might get used to them."

Let Literature Start Reform.

"To put them by executive order into the laws of the land before they have reached literature," remarked Lacey, "is getting the thing wrong-end foremost. Literature comes first; orthography afterward."

While Grosvenor was discussing the amendment Towne, of New York, asked him whether the item referred to was not "on page 23, beginning with line 23."

"Yes, I believe so," replied Grosvenor.

"Then it is without doubt skidoo and, if so, does it not of necessity go out?"

"Oh that's an old story," replied Grosvenor amid laughter.

SOMEBODY MIXED BOTTLES

Taft's Explanation of Death of Ten Manila Prisoners.

WASHINGTON, Dec. 12.—The Senate today agreed to a resolution presented by Gallinger, directing the Secretary of War to inform the Senate regarding the details of alleged experiments with a cholera virus by Army Surgeon Strong at Manila. Special inquiry is made as to whether such experiments resulted in the death of 10 or more persons; whether these persons were previously notified of the dangerous and possibly fatal character of these experiments; whether any of these persons were natives of the United States, and who is responsible for the experiments.

Later in the day, Secretary Taft made answer to the Gallinger resolution.

The Secretary calls attention to the fact that Dr. Richard P. Strong, while at one time a surgeon in the army, is at present out of the service, and is at the head of the Biological Laboratory at Manila. He has achieved some remarkable discoveries with reference to cholera serum and has used it with success on various occasions. In administering it, however, to some inmates of Bilibid prison, without resistance on their part, a bottle of bubonic plague serum was substituted for a bottle of cholera serum, with the result that the persons to whom it was administered died. A thorough investigation is now being made of the causes of the accident, and the commission has taken steps to take care of the families of the deceased. The Secretary says:

"It is an occasion for regret and will doubtless insure greater precautions in the administration of such dangerous agencies."

Governor Smith, in his cabled report, says it is believed the plague culture became mixed with the anti-cholera serum through the misplacement of one of the bottles by a visitor, and that under his direction a close inquiry is being made to ascertain the exact nature of the precautions being taken to prevent such accidents.

DISCHARGES HIS SECRETARY

Morgan Accuses Garrett of Lobbying for King Leopold.

WASHINGTON, Dec. 12.—Senator Morgan today took action amounting to dismissal of Thomas G. Garrett, secretary of the committee on public health and national quarantine, of which the Senator is chairman. The dismissal is the result of a charge that Mr. Garrett is engaged in the promotion of the interests of Belgium in the administration of the affairs of the Congo Free State. Mr. Garrett tonight gave out a statement denying the charges.

The Congo Free State resolution introduced by Lodge was taken up today by the Senate committee on foreign relations. Most of the time was occupied by Morgan, who read a long letter reciting alleged brutalities in the Congo country. Consideration of the resolution will be continued.

New Torpedo With Long Range.

NEW YORK, Dec. 15.—United States Government experiments with the dirigible Bliss-Leavitt submarine torpedo, held since April last off Sag Harbor, L. I., closed yesterday. Frank Leavitt, the inventor, has increased the effective range of the torpedo from 1200 to 13,500 yards. The cost of the trials was $10,000 a day. Work will be resumed in the early Spring of 1908.

Guarantee Alaska Railroad Bonds.

WASHINGTON, Dec. 12.—A party of capitalists and others interested in railroad construction in Alaska saw the President today on the subject of railroad legislation for Alaska, modeled after that of the Philippines in so far as it guarantees the interest on the bonds of the road. The President referred the delegation to Governor Hoggatt, of Alaska, who has made a report that private capital is ready to make investments in road-building in Alaska. The party included W. F. B. Stewart, of York, Pa.; A. J. Stewart, of New York, and O. P. Hubbard, of Alaska.

Urges Need of More Currency.

WASHINGTON, Dec. 12.—John H. Perrine, of Indianapolis, appeared before the House commitee on banking and currency today in support of the American Bankers' Association credit currency measure. He urged the necessity for $200,000,000 more in banknotes and explained the embarrassing predicament in which bankers find themselves at crop-moving time as a result of the great demand for money.

Reids Arrive From London.

NEW YORK, Dec. 12.—Whitelaw Reid, American Ambassador to Great Britain, and Mrs. Reid arrived today on the steamer Kron Prinz Wilhelm.

W. Von Rodawitz, son of the German Ambassador at Madrid, who comes here to take the post of second secretary of the German Embassy at Washington, also was a passenger on the Kron Prinz Wilhelm.

Defers Action on Chinese Law.

WASHINGTON, Dec. 12.—Modifications of the Chinese exclusion act probably will not be considered by the House committee on foreign relations until after Christmas. The subcommittee to which the Foster bill amending the exclusion act was referred met today but took no action.

Confirm Commerce Commissioners.

WASHINGTON, Dec. 12.—Favorable reports were ordered today by the Senate committee on interstate commerce on the nomination of Judson C. Clement, of Georgia; James H. Harlan, of Illinois, and Edgar E. Clark, of Iowa, to be Interstate Commerce Commissioners.

Seeks Facts on Withdrawn Land.

WASHINGTON, Dec. 12.—The House committee on public lands decided today to make a favorable report on the Mondell resolution providing that the Secretary of the Interior shall make a full report to Congress of all public lands withdrawn from entry since July 1, 1906.

Mrs. Roosevelt Receives Diplomats.

WASHINGTON, Dec. 12.—Mrs. Roosevelt received the members of the diplomatic corps and their families today. Mrs. Longworth and Miss Hagner, Mrs. Roosevelt's secretary, assisted in the dining-room and Captain McCoy, of the President's staff, presented the guests.

Curzon Not to Be Ambassador.

NEW YORK, Dec. 12.—Lord Curzon of Kedleston, ex-Viceroy of India, will not be the next British Ambassador to America, according to a statement made today by his brother-in-law, the Earl of Suffolk, who sailed for Europe on the steamer Celtic.

Petition for Postal Savings Banks.

WASHINGTON, Dec. 12.—A petition for the establishment of postal savings banks, bearing the names of nearly 60,000 persons residing in 18 states, was presented to Congress today by Representative Boutell, of Illinois.

Two Weeks' Holiday at Christmas.

WASHINGTON, Dec. 12.—The House today adopted the concurrent resolution to adjourn for the Christmas holidays on December 20 and to reconvene January 3.

WILLING TO TRY AGAIN

PEARY PROMISED SHIP BY ARCTIC ENTHUSIASTS.

Explorer Tells Them He Could Reach Pole in One Year With Right Vessel.

NEW YORK, Dec. 12.—Commander Robert E. Peary, together with 50 other persons, members of the Peary Arctic Club and intimate friends were guests at a dinner given by Morris K. Jessup at the University Club tonight in honor of the explorer's safe return from the Arctic.

Commander Peary is said to have told his friends that if he could get the right sort of ships for another dash to the North Pole, he believed he could accomplish his object in a year. It is said assurances were given him at the dinner that the kind of ship he wanted would be provided whenever he is ready to undertake another voyage.

MEN IN ROW ON OAKS CAR

Arthur E. Velguth and J. R. Oatman Have Three Others Arrested.

Arthur E. Velguth brother of Bernard O. Velguth, defaulting clerk of the Portland Gas Company and John R. Oatman, a lawyer, appeared at the police station about 8 o'clock last night and swore out warrants for three men whom they claimed insulted and afterwards assaulted them while on the way to the Oaks skating rink. Oatman has a black eye.

Captain Slover sent Sergeant Baty and Acting Detective Kienlen to bring the men in and found them without trouble. The trio strenuously denied having assaulted Velguth and Oatman, but submitted quietly to arrest and accompanied the officers to the station. They gave their names as Joseph Fay, W. A. Reynolds and Ben Henderson.

The prisoners charge the complainants with addressing abusive remarks toward them all while riding to the Oaks from the city. They say that when their distination was reached they ordered the two "dudes," as they referred to them, to move along and not bother them any more. They paid no heed to this warning and when the trio threatened them they turned and ran, and in their haste to get away, it is alleged that Oatman ran into a fence blacking his eye. The trio appeared to have been drinking.

The man who gave his name as Fay was forced to admit that it was an alias for when Clerk Hennessy secured bonds for their release his name on the document did not correspond with the one he had given Captain Slover and he had to rectify the mistake before he could be released with his companions. His correct name is Busby and he is a candidate for a position on the police force.

Dynamite Checks Flames.

WAREHAM, Mass., Dec. 12.—The heart of this town was swept last night by a fire which destroyed ten buildings at a loss of $75,000 to $100,000. Dynamite had to be used twice to check the spread.

BUSINESS ITEMS.

If Baby Is Cutting Teeth

Be sure and use that old and well-tried remedy, Mrs. Winslow's Soothing Syrup, for children teething. It soothes the child, softens the gums, allays all pain, cures wind colic and diarrhoea.

VANISHES INTO AIR

Opposition to Moody Fails and Senate Confirms.

CABINET CHANGES FOLLOW

Bonaparte, Metcalf and Straus Out of the Woods, but Cortelyou Is Kept Waiting—When New Appointees Enter.

WHAT THE SENATE DID.

WASHINGTON, Dec. 12.—The opening session of the Senate was limited today so that the major portion of the day might be devoted to a consideration in executive session of the Algeciras treaty.

The feature today was a speech by Senator Rayner upholding the states' rights doctrines as involved in the present Japanese question on the Pacific Coast.

Resolutions were agreed to calling upon the President for information regarding the seizure by Mexico of the fishing schooner Silas Stearns, and directing the Secretary of War to furnish information regarding alleged experiments with cholera virus at Manila resulting in 10 or more deaths.

WASHINGTON, Dec. 12.—The Senate today confirmed the nominations of William H. Moody, of Massachusetts, to be an Associate Justice of the Supreme Court of the United States; Charles J. Bonaparte, of Maryland, to be Attorney-General; Victor H. Metcalf, of California, to be Secretary of the Navy, and Oscar S. Straus, of New York, to be Secretary of Commerce and Labor.

The opposition to Messrs. Moody and Bonapare, which had been raised in the Senate by a number of Democratic Senators, was not strongly pressed at the session today, and no rollcall was asked for. On the viva voce vote for Mr. Bonaparte, however, there were a number of negative votes on the minority side, estimated at about 15.

Culberson and Carmack led the discussion against both Mr. Moody and Mr. Bonaparte. There was no opposition to either Mr. Metcalf or Mr. Straus.

Mr. Moody will be sworn in as Associate Justice of the Supreme Court on December 24. The other Cabinet changes consequent upon the retirement of Mr. Moody will follow on the same day. Secretary Bonaparte becoming Attorney-General, and Secretary Metcalf, Secretary of the Navy.

"It is the present intention to have Mr. Cortelyou take charge of the Treasury Department on March 4," said Senator Aldrich, who talked with the President today about Mr. Cortelyou's nomination to be Secretary of the Treasury, which was held up by the Senate finance committee yesterday, because no date was specified as to when the appointment would become effective.

It has been customary heretofore, the Senator said, to specifically indicate the date upon which such appointments are to take effect, and its omission in the present case apparently was an oversight. So far as he was aware, the Senator said, there is no objection to Mr. Cortelyou's confirmation nor to others now pending.

As the result of the conference between Senator Aldrich and the President, the nominations of Mr. Von L. Meyer to be Postmaster-General and Mr. Garfield to be Secretary of the Interior, also will be dated to take effect March 4.

APPLY FOR RE-ENLISTMENT

Six Negroes Await Taft's Reply to Senate Resolution.

WASHINGTON, Dec. 12.—The immediate result of a memorandum of Secretary Taft to the Military Secretary, signed yesterday, outlining the procedure to be followed by enlisted men of the Twenty-fifth Infantry, who were discharged without honor, was the visit today to the War Department of six of the discharged colored men who applied for re-enlistment, declaring that they were innocent of all complicity in and knowledge of the affair at Brownsville. The men had no documentary evidence to present establishing this fact, but their applications were submitted and received upon the assurance that such testimony would be forthcoming at once.

Secretary Taft, who will pass upon the case of the discharged men before taking them to the President, said today that nothing beyond receiving the applications for re-enlistment would be done until the replies of the President and himself to the Senate resolutions of inquiry are submitted. The evidence furnished yesterday by Gilchrist Stewart, who is acting for a number of the men, the Secretary also said, will be gone into carefully and be taken into account in the final adjudication of the matter.

SHOULD BUILD OWN WARSHIPS

Admiral Capps Says Government Has Proved Ability.

WASHINGTON, Dec. 12.—The ability of the Government Navy-yard to turn out warships equal in all respects to those built under contract, in the opinion of Rear-Admiral Capps, of the Bureau of Construction of the Navy, in his annual report, has been fully demonstrated. He urges that at least one yard on the Pacific Coast, and one on the Atlantic Coast, when practicable should be given a reasonable proportion of new construction work in order that such yards may always be available for any work the Government may desire to undertake therein.

Admiral Capps admits that it costs less to build a warship by contract by reason of the shorter hours of labor, paid holidays, vacations, etc., granted to Navy-yard employes, but he believes nevertheless that the Government should be always prepared to turn out its own ships in times of emergency. The lack of suitable docking facilities at Norfolk and Mare Island is commented upon as being especially embarrassing to the bureau as no battleships of any class can be docked at either of those yards.

The appointment of a special board to consider matters relating to the personnel of the Corps of Naval Constructors, the report says, is in contemplation.

The excessive amount of work devolving upon the bureau, Admiral Capps adds, combined with its limited number of officers, has resulted in the gradual impairment of the vitality and in some instances, complete breakdown of officers whose services were especially valuable.

The report speaks at length of the work on new and old vessels during the past year, and states that preliminary work has begun upon the designs of the 20,000-ton battleship authorized at the last session of Congress.

Admiral Capps doubts the expediency of repairs to warships on foreign stations and says that both economy and efficiency will result from carrying out all large repairs and overhaulings of naval vessels in Navy-yards within the continental limits of the United States wherever practicable.

PIONEER WOMAN TARRIES ONLY A YEAR AFTER DEATH OF HUSBAND

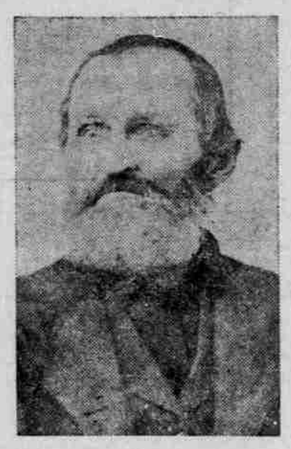

MR. AND MRS. CALEB W. CURL.

ALBANY, Or., Dec. 12.—(Special.)—The death of Margaret E. Curl at Grass Valley, Sherman County, the first of this month removes another of the early pioneers of Oregon from the roll. Mrs. Curl and her husband, Caleb W. Curl, whose pictures appear herewith, were among those who crossed the plains in an emigrant train in 1847. They came in one of the very large trains that crossed in those times, being in the party that included the Applegates, Hunsakers, Millers and others who have been identified with the development of Oregon. Mr. Curl died in June, 1905, at Grass Valley.

Caleb W. Curl was a native of Missouri, born in Carroll County, October 31, 1829. Margaret E. Fulkerson was also born in Missouri, in Oddoway County, June 4, 1831. Both Mr. Curl and Miss Fulkerson were in the train that crossed in 1847, and during the hardships that were encountered in the long trip which was begun in January, in the height of the Winter season, began a romantic acquaintance that culminated in their marriage in Polk County, Oregon, in March, 1850, three years later.

Mr. Curl located near Oregon City upon his arrival in the Oregon Country, but after spending a short time there came to Linn County, near Scio.

Miss Fulkerson, with her parents, went directly to Polk County, where she resided until her marriage with Mr. Curl in 1850. The couple then took up a donation land claim near Scio, in Linn County, where they lived until 1885, when they removed to Sherman County. They resided in Sherman County the remainder of their days. Both were of the strong character that marked the early pioneers, and were identified with the development of the community in which they lived. They reared a large family, 11 children having been born of the union, seven of whom survive. Considerable property was amassed by the pioneer couple. The surviving members of this pioneer family are: J. W. Curl, of Grass Valley; R. H. Curl, of Albany; Sarah A. Lane, of Portland; D. H. Curl, of Lebanon; A. M. Curl, of Weiser, Idaho; L. M. Curl, of Albany, and Maggie M. Heath, of Grass Valley.

RATIFIES ALGECIRAS TREATY

Senate Disclaims Share in Managing Affairs of Morocco.

WASHINGTON, Dec. 12.—The Senate in executive session today ratified the general act by the delegates of the powers represented at the conference which met at Algeciras, Spain, in April last, to draft a treaty concerning Moroccan affairs. Opposition by the Democrats compelled the adoption of a resolution disclaiming responsibility for the participation of the United States in the programme arranged by the conference as to the future of Morocco.

EACH TAKES STEP UPWARD

Series of Appointments to High Diplomatic Posts.

WASHINGTON, Dec. 12.—The President today sent the following nominations to the Senate:

Ambassadors Extraordinary and Minister Plenipotentiary—Henry White, Rhode Island, to France; Lloyd C. Griscom, Pennsylvania, to Italy; John W. Riddle, Minnesota, to Russia; Irving B. Dudley, California, to Brazil.

Envoy Extraordinary and Minister Plenipotentiary—Leslie Combs, Kentucky, to Peru.

Philippines Need More Teachers.

WASHINGTON, Dec. 12.—One hundred and twenty additional American teachers are wanted in the Philippines for the next school year, according to a cablegram received today from Manila by the Bureau of Insular Affairs.

KILL COAL OCTOPUS

House Committee Will Draft Leasing Bill.

COLLECT EVIDENCE FIRST

Form of Bill to Be Determined After Hearings—Critics of Coal Land Withdrawal Answered by Majority.

OREGONIAN NEWS BUREAU, Washington, Dec. 12.—The House committee on public lands will begin a series of hearings next Monday on the proposition to repeal the coal-land law and substitute a law along the lines suggested by the President in his message. The committee is agreed that the present law must be changed, but it is not satisfied as to the best form of substitute.

Representatives of the Geological Survey and the Interior Department will be heard, together with any one else interested, and it is probable that the Interstate Commerce Commission will also make suggestions based upon the investigations recently made in Utah, Wyoming and Colorado. The expectation is that some bill will be framed directing that title to coal land shall rest in the Government, and that coal be developed under the leasing or royalty system.

There was some criticism today of the extensive withdrawals of coal lands, it being contended that there is no law giving the President authority to withdraw this land from entry. The majority of the committee, however, defended the action of the President on the ground that he had made the withdrawals in order to prevent monopoly of coal land in the West, and was acting entirely in the public interest.

Strong efforts will be made to secure the enactment of coal land legislation this session.

ATTACK ON INDICTMENT

Ruef's Lawyer Fighting Hard to Delay Graft Trial.

SAN FRANCISCO, Dec. 12.—Chief of Police Jeremiah Dinan appeared in Judge Dunne's court today to answer to the charges of conspiracy and perjury found against him by the grand jury. When Judge Dunne called the calendar it came out that copies of the indictments had not been prepared. On the motion of the attorneys for the defense, and with the consent of District Attorney Heney, the case was postponed until next Tuesday.

The trial of Mayor E. E. Schmitz and Abraham Ruef was continued today before Judge Dunne with the defense endeavoring to secure delay. The argument of Attorney Ach, representing Ruef, to have the indictments set aside was resumed and he announced that it would not be completed until Monday next, when he asked that all grand jurors be brought into court for examination.

An attack was also made on the grand jury in the Nicholas-Duffy case. The defense contended that Juror Wise was not eligible to sit with the grand jury.

Lubin Pushing His Scheme.

VIENNA, Dec. 12.—David Lubin, of San Francisco, organizer of the International Institute of Agriculture, which has been taken up by King Victor Emmanuel of Italy, arrived here today for the purpose of accelerating the ratification of the convention held in Rome, which brought the institution into existence, by the Parliaments of Austria and Hungary. Herr Darin, the Hungarian Minister of Agriculture, has assured Mr. Lubin that ratification will be the first measure taken by the Hungarian Parliament after the passage of the budget. From Vienna Mr. Lubin will go to Germany to compass a similar purpose.

Aberdeen Takes Carnegie's Money.

ABERDEEN, Wash., Dec. 12.—(Special.) One of the warmest fights ever witnessed in the Council has been over a proposition to accept from Andrew Carnegie $15,000 for a public library building. It has been fought by labor union men, but the Council tonight after a two hours' debate passed a resolution accepting of the proposition. Citizens have donated money for a site opposite the new City Hall.

Ptomaines Kill Children.

UNION, Or., Dec. 12.—A 5-year-old child and a year-old baby are dead and two other children and the mother are dangerously ill in the family of T. J. Jones, of Union, as a result of ptomaine poisoning, probably from eating beans boiled in a tin vessel.

Charcoal Kills Bad Breath

Disagreeable Odor Arising From Indigestion or From Any Habit or Indulgence, Can Be Instantly Stopped.

Sample Package Mailed Free.

Other people notice your bad breath where you would not notice it at all. It is nauseating to other people to stand before them and while you are talking, give them a whiff or two of your bad breath. It usually comes from food fermenting on your stomach. Sometimes you have it in the morning—that awful sour, bilious, bad breath. You can stop that at once by swallowing one or two Stuart Charcoal Lozenges, the most powerful gas and odor absorbers ever prepared.

Sometimes your meals will reveal themselves in your breath to those who talk with you. "You've had onions," or "You've been eating cabbage," and all of a sudden you belch in the face of your friend. Charcoal is a wonderful absorber of odors, as every one knows. That is why Stuart's Charcoal Lozenges are so quick to stop all gases and odors of odorous foods, or gas from indigestion.

Don't use breath perfumes. They never conceal the odor, and never absorb the gas that causes the odor. Besides, the very fact of using them reveals the reason for their use. Stuart's Charcoal Lozenges in the first place stop for good all sour brash and belching of gas, and make your breath pure, fresh and sweet, just after you've eaten. Then no one will turn his face away from you when you breathe or talk; your breath will be pure and fresh, and besides your food will taste so much better to you at your next meal. Just try it.

Charcoal does other wonderful things, too. It carries away from your stomach and intestines, all the impurities there massed together and which causes the bad breath. Charcoal is a purifier as well as an absorber.

Charcoal is now by far the best, most easy and mild laxative known. A whole boxful will do no harm; in fact, the more you take the better. Stuart's Charcoal Lozenges are made of pure willow charcoal and mixed with just a faint flavor of honey to make them palatable for you, but not too sweet. You just chew them like candy. They are absolutely harmless.

Get a new, pure, sweet breath, freshen your stomach for your next meal, and keep the intestines in good working order. These two things are the secret of good health and long life. You can get all the charcoal necessary to do these wonderful but simple things by getting Stuart's Charcoal Lozenges. We want you to test these little wonder workers yourself before you buy them. So send us your full name and address for a free sample of Stuart's Charcoal Lozenges. Then after you have tried the sample, and been convinced, go to your druggist and get a 25c box of them. You'll feel better all over, more comfortable, and "cleaner" inside.

Send us your name and address today and we will at once send you by mail a sample package, free. Address F. A. Stuart Co., 60 Stuart Bldg., Marshall, Mich.

HABIT OF SAVING

The habit of saving is like that of spending; it is easily acquired if gone at in earnest. The dimes aimlessly and carelessly spent here and there can just as well and with equal degree of enjoyment be set aside for that time fast approaching when they will be needed—the time when the ability to earn has lessened or has been entirely cut off by age or other infirmity.

Secure one of our neat, leather-covered Pocket Savings Banks and drop your spare money into it each time you are seized with the impulse to spend it. You will be astonished at the results, both as to amount saved and influence on your future. We have many substantial accounts that were started in this manner, saving the small sums heretofore carelessly dissipated.

Call at our Bank and the matter will be fully explained to you.

Merchants Investment and Trust Company

247 WASHINGTON ST.

CAPITAL, $150,000.00

J. FRANK WATSON, Pres. R. L. DURHAM, Vice-Pres.
W. H. FEAR, Sec'y. S. C. CATCHING, Asst. Sec'y.
O. W. T. MUELLHAUPT, Cashier.

WEAK MEN

Let Me Guide You on Your Way to Regain Your Health and Renew Your Strength

My Fee is Only

$10.00

IN ANY UNCOMPLICATED DISORDER

DR. TAYLOR, The Leading Specialist.

Do you feel that you are not the man you once were? Do you feel tired in the morning and easily exhausted? Is your back weak? Is your memory failing? Do you have difficulty in fixing your thoughts? Are you losing ambition? If you have any or all of the above symptoms you surely do not desire to remain so. Let me explain to you my methods of rebuilding the vigor of men, and refer you to the thousands I have cured. I guarantee to cure all the Special Diseases of Men, such as Varicocele, Hydrocele, Stricture, Contracted Disorders, Contagious Blood Poison, Nervous Debility.

Get Cured Now

It is not a question of whether you can be cured, but whether you will be cured. Don't wait until it is too late. The cure is absolutely certain. I cause no pain, and you need not be detained from your work for one day. I especially solicit those cases in which the many so-called treatments have failed, or where money has been wasted on museum doctors, electric belts and other appliances.

You Pay When Well

What better proof or more sincere assurance can I offer than I am willing to wait for my fee until I effect a cure? Could I afford to make such an offer if I was not absolutely certain of curing every case I take?

EXAMINATION FREE!

I offer not only FREE consultation and advice, but every one that comes to me I will make a careful examination and diagnosis without charge. No ailing man should neglect this opportunity to get expert opinion about his trouble. If you cannot call, write for Diagnosis Chart. My offices are open all day from 9 A. M. to 9 P. M., and Sundays from 10 to 1.

THE DR. TAYLOR CO.

CORNER SECOND AND MORRISON STREETS, PORTLAND, OREGON.
Private Entrance 234½ Morrison Street.

Specialists.

WE CURE MEN FOR $10

LICENSED TO PRACTICE MEDICINE IN OREGON

Established 25 Years in Portland.

CONSULTATION FREE

Absolute Guarantee—No Pay Unless Cured

Come today to the SUCCESSFUL Specialists who number their PERFECT Cures by the THOUSAND! You want a PERMANENT Cure! We can ACCOMPLISH IT, no matter how skeptical you have become over failures of others. Don't hesitate longer when Quick Relief and Perfect Health are staring you in the face.

Our methods are up-to-date and are indorsed by the highest medical authorities of Europe and America. Hence our success in the treatment of men's diseases. Remember our specialty is limited to the diseases of MEN, and MEN ONLY.

A LIFE LONG CURE FOR

CHRONIC DISCHARGES.
ULCERS.
STRICTURE.
HYDROCELE.
VARICOCELE.
BLOOD POISON.
SKIN DISEASES.
PILES AND FISTULA.
PROSTATIC DISEASES.
NERVO-VITAL DEBILITY.
NOCTURNAL EMISSIONS.
KIDNEY AND BLADDER DISEASES.

PRIVATE DISEASES—Newly contracted and chronic cases cured. All burning, itching and inflammation stopped in 24 hours; cures effected in 7 days.

WE COVER THE ENTIRE FIELD OF PRIVATE AND CHRONIC, DEEP-SEATED, COMPLICATED DISEASES.

WRITE, if you cannot call. All correspondence strictly confidential and all replies sent in plain envelopes. No names, cases, letters or photographs of patients published or exposed. Inclose 2-cent stamp to insure reply.
HOURS—9 A. M. to 5 P. M.; Evenings, 7:30 to 8:30; Sundays, 9 A. M. to 12 M.

St. Louis MEDICAL AND SURGICAL Dispensary

CORNER SECOND AND YAMHILL STREETS, PORTLAND, OREGON.