CITY NEWS IN BRIEF

OREGONIAN TELEPHONES.

Counting-Room	Main 7070
City Circulation	Main 7070
Managing Editor	Main 7070
Sunday Editor	Main 7070
Composing-Room	Main 7070
City Editor	Main 7070
Superintendent Building	Main 7070
East Side Office	East 61

AMUSEMENTS.

THE HEILIG THEATER (11th and Washington sts.)—Tonight at 8:15 o'clock, Harry Beresford & Company in "The Woman-Hater."

BAKER THEATER (Third, between Yamhill and Taylor)—Baker Theater Company in "A Temperance Town"; matinee 2:15 P. M., tonight 8:15.

EMPIRE THEATER (11th and Morrison)—"Uncle Josh Spruceby"; matinee 2:15 P. M., tonight at 8:15.

GRAND THEATER (Washington, between Park and 7th)—Vaudeville; 2:30, 7:30 and 9 P. M.

PANTAGES THEATER (4th and Stark)—Continuous vaudeville; 2:30, 7:30 and 9 P. M.

STAR THEATER (Park and Washington)—Allen Stock Company; "A Stranger in a Strange Land"; matinee 2:15 P. M., tonight 8:15.

LYRIC THEATER (Seventh and Alder)—The Lyric Stock Company in "We 'Uns of Tennessee"; matinee at 2:15, tonight at 7:30 and 8:30.

HOUSEMOVERS INTERRUPTED.—Confusion between Police Captain Moore, Building Inspector Spencer and the Chief of the Fire Department caused a number of workmen to suspend operations for several hours yesterday, when Mounted Patrolman Parker, acting under orders from headquarters, stopped the moving of a number of houses from the territory recently purchased for terminal grounds by the Seattle & Northern Railway, north of Irving street and east of Twelfth. Building Inspector Spencer called Captain Moore's attention to the fact that many houses that were located on the railroad company's recently-acquired property were being moved without the movers having first obtained the proper permits. Patrolman Parker was instructed to demand the permits of the movers, and he found they had none. He therefore ordered them to cease operations. They declared they had taken out permits and several of them visited police headquarters to investigate. It developed that permits had been signed by the Fire Chief, but had not been delivered to the movers. The tangle was straightened by the Fire Chief driving to the scene and explaining matters to Patrolman Parker.

NEW ELECTRIC RAILWAY.—The owners of the Rose City Addition, in the northeastern section, comprising some 1100 acres, which is being platted, will either build a new car line to that property, or arrange with the Portland Railway Company for an extension of the East Twenty-eighth street branch, which is operated to the Doernbecher factory, to the land in question. If the owners build it is proposed to cross the Willamette River on the Burnside bridge. It has been suggested to them by W. L. Boise and others that if they build, it pass the new East Side High School on East Stark street. It was urged that the line would gain a very large traffic from the Hawthorne School, which has an attendance of 700 pupils, and the High School will have eventually nearly 1000 pupils. However, if the Portland Railway Company extends the East Twenty-eighth street line it would probably cross Sullivans Gulch and follow some of the streets eastward to the big tract. It will no doubt be settled in a short time what will be done to get this car line extended.

REV. GEORGE A. BLAIR RETURNS.—Rev. George A. Blair, formerly of Portland, founder of the Hawthorne Presbyterian Church, when it was known as the First Cumberland Presbyterian Church of Portland, will arrive from Clatskanie today to enter on his new work at Vernon and Montavilla. At Vernon a lot has been secured for a new Presbyterian Church on which a tent has been put up. The intention is to put up a chapel as soon as it can be done, and Rev. Mr. Blair will be in charge. The same course will be taken at Montavilla, where there is a Presbyterian organization. Rev. Mr. Blair is regarded as one of the foremost church builders in this state. He has just completed a new church and manse at Clatskanie, where he has built up a prosperous Presbyterian organization. His work in Portland will be to build the two Presbyterian Churches, one at Vernon and one at Montavilla.

ELECTRIC CRANE IS TESTED.—The electric crane in the new machine shops of the O. R. & N. terminal grounds in Lower Albina was tested yesterday by lifting a locomotive weighing 176,000 pounds, which was the heaviest lift it had made. This electric traveling crane has a capacity of 240,000 pounds. It lifted the monster locomotive with ease and without accident eight feet in the air where it was held until the trucks were removed. There is another crane of about 10 tons' capacity. The new shops have been equipped with electric appliances, and are said to be the best-fitted shops in the United States.

POOR PATROL WAGON SERVICE.—Patrolmen on the first relief are registering strong complaints against the poor wagon service from police headquarters since the patrol wagon has been dispatched to the Kelly Butte during the afternoons to take prisoners out to the rockpile. It requires more than two hours to make the trip, and in cases where the policemen on beats ring in for a wagon, they are obliged to wait, as the city operates only one.

HORSEMAN SUES CUSTOMER.—Suit for $107 has been filed in Justice Reid's Court against J. Verne Roberts by W. G. Brown, of the Portland Riding Club. In the complaint it is alleged that the defendant hired a horse from the plaintiff for the purpose of driving himself and a friend to the Claremont Tavern, and that the defendant became intoxicated and was unable to care for the animal and left it along the road on his return.

MR. J. H. FAIRBROOK, who was for some time in my employ, is no longer connected with my office and has not been for several weeks, although many supposed that he was. Property-owners and real estate dealers are hereby notified that Mr. J. H. Fairbrook has no connections with my office whatever. Charles K. Henry, 122 Third street. *

DEBT IS PAID.—The debt which stood over the Rodney-avenue Christian Church has been paid off and the mortgage was burned in the presence of the congregation Tuesday evening. Visitors were present from other churches. Rev. F. Elmo Robinson, the pastor, has been called to continue in charge for another year.

SERVICES OF CREMATION.—The funeral of Mrs. Mary Francis Holmes, wife of J. A. Holmes, was held yesterday and concluded at the Portland Crematorium. She died at her home 690 East Morrison street November 25, aged 53 years. Besides her husband she is survived by Mrs. O. H. Reiger and W. R. Apperson, of Portland.

FIRE IN CHINESE TAILOR SHOP.—An overheated stove caused a small blaze in the rear of a Chinese tailor shop at 188 Fourth street at 3 o'clock yesterday afternoon. The Fire Department was called and the flames were stopped before extensive damage was done.

BLAZE FROM DEFECTIVE FLUE.—Fire caused by a defective flue in the paint store at 295 Front street caused small damage yesterday morning. The Fire Department responded to an alarm and quickly subdued the flames.

J. H. FAIRBROOK, 110 Second street, has sold for Frank C. Baker the southeast quarter Third and Jefferson streets for $57,500 to B. M. Lombard. *

Japan Bazaar, 66 Sixth st., closing out sale of $5000 of Japanese fancy goods regardless of cost. Come early. *

FOR RENT.—Eight-room house, 547 Third street, $35. Apply Graham Glass, 122 first street. *

WOMAN'S EXC., 133 10th, lunch 11:30 to 2; business men's lunch. *

LEGISLATORS MEET.—Multnomah Representatives in the Legislature met last night in the office of Representative Frank F. Freeman, to discuss legislative matters. The talk of the lawmakers was discursive and resulted in nothing further than "visiting one another" and "getting acquainted." The speakership, for which Representative Chapin is a candidate, was not discussed nor did political matters enter. The theme of chief interest was enactment of a railroad commission law and a bill for such a law will have strong support from the Multnomah members. Those attending the conference were Frank F. Freeman, N. D. Beutgen, W. H. Chapin, J. C. Bayer, J. B. Coffey, L. H. Adams and J. W. Beveridge. The absent Representatives were D. C. Burns, John Driscoll, Robert S. Farrell, H. E. Northup, R. W. Wilson and J. U. Campbell.

SNOW WAS THREATENED.—Snow was threatened yesterday for Portland and vicinity, but aside from a few scarcely noticeable flakes, none fell. District Forecaster Beals states that there is not likely to be any snowfall in Portland and vicinity at the present time. He states that the thermometer and weather apparatus indicate that the atmosphere will remain too warm for snow for several days, and that rain may be expected soon.

PATROLMAN TEEVIN OUT AGAIN.—Patrolman Teevin, who was severely injured five weeks ago while investigating what he believed to be a burglary in the Sunnyside School at 4 o'clock in the morning, ventured from his home yesterday for the first time since the accident. He had to climb several flights of stairs while he was looking for the supposed burglar and fell in the darkness, fracturing several ribs and otherwise bruising himself.

INDIAN GIRL NOT MISSING.—The Indian girl, adopted daughter of Mrs. Colby, who was reported missing, returned home the same evening her alleged disappearance was reported to the police. The young girl attends business college three times a week at night and is always escorted home by Mrs. Colby. The latter missed the appointment with her daughter and reported the fact to the police. The girl, however, had gone straight home.

COMPETENT advertising solicitor wanted who can handle two high-class propositions on the entire Pacific Coast. Only men who can produce business. Commission prompt on reliable contracts. Apply to Held's Tourist Bureau, Raleigh bldg., Washington and Sixth streets, Portland, and Shafer bldg., 1414 Second avenue, Seattle.

MUSEUM OF ART OPEN TODAY.—The Museum of Art, Fifth and Taylor streets, will be open today, Thanksgiving Day, from 2 to 5 o'clock and this evening from 8 to 10 o'clock, with free admission.

AT THE THEATERS

What the Press Agents Say.

THANKSGIVING AT HEILIG.

Harry Beresford in Funny Comedy, "The Woman Hater."

The Thanksgiving attraction at the Heilig Theater tonight at 8:15 o'clock will be the jolly comedian, Harry Beresford, supported by a capable company of players in the merry comedy, "The Woman Hater." Beresford is a real comedian and you will surely enjoy yourself. The University of Oregon and the Multnomah football teams will occupy the boxes.

Special Matinee at Baker Today.

Thanksgiving dinner will be much more enjoyable after a hearty laugh at Hoyt's great comedy satire on prohibition in a small country village, "A Temperance Town," which is the special attraction at the Baker this week. Matinee at 2:15; evening performance 8:15.

Thanksgiving Matinee at Empire.

The best way to spend Thanksgiving Day is to attend the great special matinee at the Empire and witness a satisfying, pleasing production of the rural comedy drama, "Uncle Josh Spruceby," which is commanding so much favorable attention this week. Curtain at 2:15; evening performance, 8:15.

Thanksgiving at the Lyric.

You can't find a better way to spend Thanksgiving than by going to the Lyric this afternoon or tonight and seeing the Lyric Stock Company in its splendid performance of Lee Arthur's play, "We 'Uns of Tennessee." Do not miss one of the best attractions of the year.

Matinee at the Star Today.

While celebrating Thanksgiving today, do not forget that the Allen stock company at the Star Theater has a great holiday bill. "A Stranger in a Strange Land" is the present play and it is a farce which will assist in digesting a turkey dinner.

COMING ATTRACTIONS.

Arthur Deagon and Company in "Peggy From Paris."

Seats are now selling at the box office of the Heilig Theater for Arthur Deagon and his excellent company, who come to the Heilig Theater tomorrow (Friday) and Saturday nights, November 30 and December 1, in George Ade's musical comedy success, "Peggy From Paris." Special matinee Saturday.

Maude Fealy Coming to the Heilig.

The attraction at the Heilig Theater next Sunday, Monday and Tuesday nights, December 2, 3, 4, will be the charming young actress, Maude Fealy, in "The Illusion of Beatrice." Miss Fealy for two years was leading lady for Henry Irving and has scored a tremendous success both in London and this country. Seat sale opens tomorrow at box office.

Mr. Hastings at Baker Next Week.

"A Social Highwayman," which will be produced by the Baker company next week, is not only pleasantly anticipated by theater-goers on its unusual merits as a play, but because it will serve as an excellent vehicle in which to introduce Mr. Ernest Hastings, the new leading man.

"Quincy Adams Sawyer" at Empire.

"Quincy Adams Sawyer," which comes to the Empire next week, is in every way an instantaneous theatrical success and will be much appreciated by critical Portland audiences. It is a rural play, but out of the ordinary.

"The Wages of Sin" at the Lyric.

One of the greatest melodramatic successes of recent years, "The Wages of Sin," will be the offering at the Lyric next week, opening with next Monday's matinee.

AT THE VAUDEVILLE THEATERS

Holiday Bill at the Grand.

Before or after taking your Thanksgiving dinner today, pay a visit to the Grand Theater and witness the bright and lively vaudeville entertainment which the management presents this week. This is a bill particularly suited to a holiday.

Thanksgiving at Pantages.

At Pantages today the Thanksgiving bill will add relish to your turkey dinner. It is a programme of wholesome fun, music and novelty. First place is filled by the famous Claytons in a versatile musical act. Misses Ferrin and Currin, Portland girls, are back again in a new musical act. All the other acts are excellent.

RAIN OR SHINE.

Come to Aune, sixth floor Columbia building, for Christmas photographs. Do not put it off. Come at once.

Why don't you try Carter's Little Liver Pills? They are a positive cure for sick headache and all the ills produced by disordered liver.

EXPIRES IN CROWD

H. C. Slocum, of Roseburg, Drops Dead in the Street.

CAME TO JOIN HIS FAMILY

Ex-Deputy U. S. Marshal and Prominent Southern Oregon Citizen Planned Thanksgiving Surprise for Wife and Daughter.

When within five minutes' ride of the Hotel Kenyon, where he was going in anticipation of a most pleasant surprise on his wife, son-in-law and daughter, H. C. Slocum, aged 68 years, ex-Deputy United States Marshal and well-known pioneer of Roseburg, Or., fell backward in front of Skidmore's drug store, at Third and Morrison streets, at

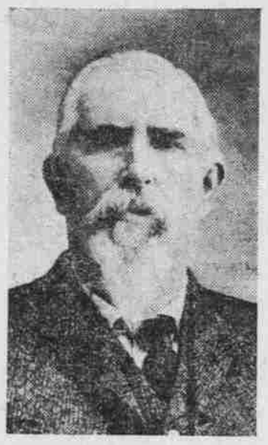

The Late H. C. Slocum.

7 o'clock last evening and expired. Dr. W. B. Braden, who chanced to be present, made an examination and decided at once that death was due to appoplexy.

It was not until Coroner Finley had removed the body to the undertaking establishment that the identity of Mr. Slocum became known. He carried cards bearing the name of his son-in-law, Samuel P. Strang, proprietor of the Hotel Kenyon, Seventeenth and Washington streets, and some Roseburg literature. A telephone message was sent to Mr. Strang, who hurried to make positive the identity.

Neither Mr. Strang nor the widow, who is living here, was aware that Mr. Slocum was coming here, it being his intention to surprise them by appearing on the scene on the eve of Thanksgiving. He sent a turkey from Roseburg Tuesday, but did not intimate he would be here to share it and the holiday happiness with his wife and daughter's family. He was walking slowly along Third street when he fell backward. He was seen to fall by Captain H. J. Meagher and niece, of 414 Main street, who were driving by at the time.

Patrolman Ole Nelson, stationed at the crossing of Third and Morrison streets, summoned Coroner Finley, after Dr. Braden had pronounced the victim dead. The sudden death occurred while hundreds of people were hurrying to and fro, most of them laden with Thanksgiving packages.

He was one of the pioneers of Southern Oregon, and had served in several official capacities during his residence at Roseburg, among them being that of Deputy United States Marshal. He is survived by the widow, a daughter, Mrs. Strang, of this city, and a son, H. C. Slocum, Deputy Sheriff of Douglas County. Funeral arrangements have not yet been made. The son will reach Portland this morning.

MAKES $11,000 ON DEAL

Frank C. Baker Sells Quarter Block at Third and Jefferson.

Frank C. Baker yesterday sold the quarter block at the southeast corner of Third and Jefferson streets to B. M. Lombard for $57,500, who, it is understood, is acting with several other local men. The sale was made through the agency of J. H. Fairbrook. Mr. Baker purchased this property last May for $26,500. The deal shows that prices are advancing in the southern portion of the city as well as elsewhere.

The same dealer has closed the sale of the quarter block at the southeast corner of Fourteenth and Irving streets for John Gorman, involving $20,000, and a quarter block at the northeast corner of Sixteenth and Johnson from J. D. Hennesy to Peter Taylor, involving $21,000. A half lot on Thirteenth near Irving has been sold by Minnie Dickel to R. H. Austin.

A lot at the southeast corner of First and Columbia streets has been sold by the Perry Baker estate for $20,000. The purchaser is a local investor whose name is withheld. The present frame building on the property will be torn down in the Spring and replaced by a brick block.

Plans for a seven-story hotel to be erected at the southwest corner of Tenth and Alder streets are being prepared for the Rosenblatt estate. It will contain 250 rooms and will be leased to J. E. Tarrant, a Nome miner.

WHERE TO DINE.

Watson's restaurant will serve a Thanksgiving turkey dinner, 75 cents; also the regular Sunday chicken dinner 50 cents, 12 noon to 8 P. M., 331 Washington street. *

All the delicacies of the season at the Portland Restaurant; fine private apartments for parties. 305 Washington, near 5th. *

A nice Thursday dinner for 40 cents will be served at the Empire Restaurant today, 192 3rd, three doors south of Baker Theater. *

An excellent 7-course Thanksgiving Turkey Dinner at the Naeve Restaurant, 128 Fifth street, 50c, from 11:30 A. M. to 8:30 P. M. Everything first class. *

Special 7 course dinner today at J. D. Kruse's Restaurant, 363 Morrison St. Music every eve. Bet. Park & W. Park.

The Marshel Restaurant, 293 Stark St., will serve a nice turkey dinner, 50c, from 12 to 8.

Perkins Hotel Restaurant, Thanksgiving day turkey dinner 50c; 12 to 8.

Genuine French dinner, with wine, 50c, at 33 Fifth street, near Stark, 5 to 8. *

The Royal Restaurant, 343 Yamhill St. Try our 35c turkey dinner.

FOOTBALL

CHAMPIONSHIP GAME

Multnomah Club

VS.

Oregon Varsity

Multnomah Gridiron

Thanksgiving Day

2:30 P. M.

Greatest Contest of Season
Rain or Shine

Admission $1.00 Music. Grandstand Free

JOHN DOE WYNN WANTED

WARRANT OUT FOR ALLEGED PROFESSIONAL BEGGAR.

Young Man Tries to Victimize Ministers With Harrowing Tale of Destitute Family.

At the request of Rev. A. J. Montgomery, pastor of the Third Presbyterian Church, Frank D. Hennessey, clerk of the Municipal Court, issued a John Doe warrant yesterday for the arrest of a professional beggar, who has been endeavoring of late to secure money from various ministers of the city by making false claims. The warrant will be held at police headquarters to be used in case the man appears at the home of any minister, and each minister is expected to telephone to police headquarters in case of such an appearance.

The warrant was issued for John Doe Wynn, and there is a possibility Wynn may be the man's name, but this is considered doubtful. He is described by Rev. Mr. Montgomery as being about 5 feet and four inches in height, neatly dressed; probably about 23 years old and smooth shaven.

The man called at the residence of Rev. Mr. Montgomery, 27 East Fifteenth street, about 10 days ago. He stated that his wife had lost her position in a downtown store; that they had been compelled to move into new lodgings on the East Side, and that they were distressed for money, as the landlady where they wished to secure rooms demanded cash in advance, and unless they could secure sufficient from some kindly-disposed person, they would be unable to stay.

"I turned the fellow down," said Rev. Mr. Montgomery, "because I immediately thought him to be a 'dead beat.' He did not remain long, and I would have forgotten the affair entirely, but Monday when I was visiting Rev. Henry Marcotte, pastor of Westminster Presbyterian church, the beggar put in an appearance and began telling to Mr. Marcotte a tale similar to that he related to me. After that, I thought it time to act, and secured the issuance of a warrant."

GIFTED RUSSIAN PIANIST

Gabrilowitsch Concert Next Wednesday to Be a Brilliant Event.

The appearance of Ossip Gabrilowitsch at the Heilig Theater on Wednesday, December 5, is an occasion to awaken the interest and enthusiasm of every music lover for miles around. Gabrilowitsch made a tremendous sensation when he played in Portland three years ago, and the growth of his art and his maturing mentality promise an especially enjoyable recital. His Eastern appearances have been the occasions of regular ovations, and that he will be greeted with a fine house goes without saying. Many of the music teachers are already planning to take their classes, 24 of them coming from one of the small towns near the city. The seat sale opens next Monday morning at the Heilig box office and the concert is on the following Wednesday, December 5, under the personal direction of Lois Steers-Wynn Coman.

Accused of Throwing Lime.

On a complaint filed in Justice Reid's Court yesterday by James C. Stuart, Harold Finch was arrested last evening by Constable Lou Wagner for throwing, as alleged, a spadeful of quicklime in Gordon Stuart's face and eyes. The defendant was released on his own recognizance, shortly after being lodged in the County Jail. His bail was originally set at $25. He emphatically denies the charge, saying that he is positive no injury whatever was wrought. He declares Stuart and two other boys were playing about a new building on Clackamas street, and that by accident some lime was spattered on young Stuart's clothing.

COFFEE SLAVES

Thousands of Persons Don't Know Why They Are Miserable.

Most of our troubles come from what we eat and drink.

Even bad habits seem to become more respectable with age. The coffee habit has an ancient pedigree but it is none the less disastrous to many.

"During the five years before I was married," writes a Calif. school teacher, "I became a slave to coffee.

"I became a nervous wreck and my stomach was almost ruined. My food would not digest, I suffered great pain after eating, and could not sleep an entire night through. My whole system seemed to be poisoned.

"After my marriage I still used coffee and steadily grew worse. About 8 years ago my father who had been at a sanitarium where they used Postum food coffee, spoke so often and in such glowing terms of it, my husband and I decided to try it. I have been gradually but surely cured by its use and never felt so well in my life.

"We still use Postum, giving it to our two little boys who always beg for it, and we think the day's wrongly begun without it for breakfast.

"Am able to eat anything I like and can sleep soundly all the night through." Name given by Postum Co., Battle Creek, Mich. Read the book, "The Road to Wellville," in pkgs. "There's a reason."

MASKED CARNIVAL TONIGHT

Complete your day's pleasure by attending the Masked Carnival at the Exposition Rink tonight. Your friends will be there joining in the merriment—be on hand to witness their antics in costume. Special exhibition by Professor Bell and Baby Ruth in fancy costume. Commodious galleries for spectators.

Extra music at this morning's session.

Murdered Woman's Body in Creek.

CHICAGO, Nov. 28.—The body of a well dressed woman, who had evidently been murdered, was found lying in a creek near Euclid, a suburb, today.

SHANNA CUMMING

and

BOSTONIA SEXTET

at the

White Temple, Tonight

at Eight o'clock

Seats reserved until today noon at Columbia Woolen Mills Co., 98 7th St., Cor. Stark.

Number of Good Reserved Seats Left Before Sale Closed

REBE'S PURE ICE CREAM

310 WASHINGTON ST.
Phone Main 1701

OSTEOPATHIC DIRECTORY

For the information and protection of the public the Portland Osteopathic Association publishes below the names of the Osteopaths practicing in this city who are graduates of those colleges whose educational standards have gained them the recognition and approval of the American Osteopathic Association, now requiring for graduation three years' study of nine months each:

Drs. Adix & Northrup, Dekum Bldg.
Drs. Otis and Mabel Akin, Macleay Bldg.
Dr. F. J. Barr, Mohawk Bldg.
Dr. Anna M. Barr, 488 Williams Ave.
Dr. W. W. Christie, Macleay Bldg.
Dr. W. O. Fluck, Abington Bldg.
Dr. Gertrude L. Gates, Macleay Bldg.
Drs. Leonard & Parker, Mohawk Bldg.
Dr. A. Lindsay, Failing Bldg.
Drs. Clara MacFarlane, 777 Johnson St.
Dr. Lillibelle Patterson, Fenton Bldg.
Dr. Cyltria J. Ramsey, Macleay Bldg.
Dr. Kathryn Reuter, Fliedner Bldg.
Dr. W. A. Rogers, Marquam Bldg.
Dr. B. P. Shepherd, Macleay Bldg.
Dr. Mary T. Shoettle, 488 Williams Ave.
Dr. L. B. Smith, Oregonian Bldg.
Dr. C. E. Walker, Macleay Bldg.

SHAW'S PURE MALT

America's ORIGINAL MALT WHISKY Without a Rival Today

BLUMAUER & HOCH
168 and 110 Fourth Street.
Sole Distributers for Oregon and Washington.

THANKFUL

For a Year of Good Business and a Host of Warm Friends and Patrons
WE CLOSE TODAY

COLUMBIAN OPTICAL CO.

Denver, Omaha, Kansas City, Salt Lake, Dallas, Texas; Portland, Oregon.

133 Sixth St. FLOYD F. BROWER, Mgr. Oregonian Bldg

57 YEARS IN THE LEAD.

NEVER EQUALED. CHARTER OAK STOVES & RANGES PRICES REASONABLE. EVERY ONE GUARANTEED.

FOR SALE BY BEXTER, MAY & CO., PORTLAND.

Have You an Extra Room to Heat?

There need not be a cold room in the house if you own a PERFECTION Oil Heater. This is an oil heater that gives satisfaction wherever used. Produces intense heat without smoke or smell because it is equipped with smokeless device—no trouble, no danger. Easily carried around from room to room. You cannot turn the wick too high or too low. As easy and simple to care for as a lamp. The

PERFECTION Oil Heater

(Equipped with Smokeless Device.)

is an ornament to the home. It is made in two finishes—nickel and japan. Brass oil fount beautifully embossed. Holds 4 quarts of oil and burns 9 hours. Every heater warranted. Do not be satisfied with anything but a PERFECTION Oil Heater. If you cannot get Heater or information from your dealer write to nearest agency for descriptive circular.

The Rayo Lamp makes the home bright. Is the safest and best lamp for all-round household use. Gives a clear, steady light. Fitted with latest improved burner. Made of brass throughout and nickel plated. Every lamp warranted. Suitable for library, dining room or parlor. If not at your dealer's write to nearest agency.

STANDARD OIL COMPANY.

A Christmas Number That's Different

Because It's Western

Topics of the Day — Western Stories

The Pacific Monthly FOR DECEMBER

Beautiful Western Pictures — Thirteen Pages in Colors

WITH BRUSH AND PEN
IT TELLS THE STORY OF

Your West—Our West God's Country

10c the Copy — All News-stands

Don't blame your laundry

Buy the "Silver" Brand

"They don't crack so quick."
Made with "LINOCORD" buttonholes that hold.
Full Shrunk.
¼ sizes if you want them.
GEO. P. IDE & CO., Makers Troy, N. Y.

2 FOR Rodney 25¢

TEETH

A $12.00 Full Set for $6.00.

FRED PREHN
Room 405 Dekum Building.

WISE BROS
DENTISTS
MAIN 2029 PAINLESS
FAILING BLDG EXTRACTION
3rd & WASH. 50¢ & $5
PORTLAND, ORE. PLATES

CURES in 1 to 5 days. Guaranteed not to stricture. Prevents contagion. THE EVANS CHEMICAL CO. CINCINNATI, O. U. S. A.

Big G is a non-poisonous remedy for Gonorrhoea, Gleet, Spermatorrhoea, Whites, unnatural discharges, or any inflammation of mucous membranes. Non-astringent. Sold by Druggists, or sent in plain wrapper, by express, prepaid, for $1.00, or 3 bottles, $2.75. Circular sent on request.

Schwab Printing Co.
BEST WORK. REASONABLE PRICES
247½ STARK STREET