FIRST DAY NETS $13,150 FOR FUND

Campaign for Y. M. C. A. and Y. W. C. A. Buildings Makes a Good Start.

WORKERS ARE ORGANIZED

Today Active Canvass Begins and Appeals Will Be Made to Generosity of All Classes, From Newsboys to Millionaires.

STATUS OF Y. M. C. A. AND Y. W. C. A. BUILDING CAMPAIGN.

Necessary to be raised	$350,000
Already pledged	63,150
Balance to be raised	$286,850

Money for the new building to be erected jointly by the Young Men's and Young Women's Christian Associations rolled in on the soliciting committees' headquarters from many sources yesterday. By evening $13,150 had been pledged, and this as a result of the first announcement of the whirlwind campaign whereby it is intended to raise $350,000 in a period of 18 days.

This showing is a flattering one when it is considered that the day was taken up chiefly by work of organization for systematic money-getting. Today the campaign will begin in earnest and a veritable army of workers will lay siege to the generosity of hundreds of business and professional men who can afford to give and who have been listed as sufficiently interested in the cause to loosen up their wallet-strings. It will not be surprising if $50,000, or even more, of the required $350,000 is on hand by tonight.

The progress of this novel and ambitious fight for a new home on the part of the two associations will be indicated at all hours of the day. At the committee headquarters, Sixth and Morrison streets, northwest corner, a huge clock-like mechanism has been set up. The hands will point out the amount raised, being changed as each five or ten thousand dollars is added to the fund.

S. G. Reed, secretary of the citizens' committee, in company with General Secretary Stone and International Secretary Ward, of the Y. M. C. A., went out on a little still hunt yesterday afternoon and when they got back they had secured $11,000 in pledges. These subscriptions were made by: R. Livingston, $1000; Dr. J. R. Wetherbee, $1000; Samuel P. Lockwood, $1000; Pacific Export Lumber Company, $1000; Drs. S. A. Brown and E. C. Brown, $5000; P. J. Mann, $1000; Mr. and Mrs. James F. Failing, $1000. Smaller contributions, ranging from $100 to $500, totalled $2350, thus bringing the grand total to $13,150. Not a few of these contributions were taken to headquarters by anxious enthusiasts.

The citizens' committee met at noon yesterday at the Portland and talked business during luncheon. There were 36 members of the committee on hand and every one manifested earnest enthusiasm in the work, expressing willingness to make any little sacrifice necessary to devote time to the work. Tom Richardson, being present, was called upon for his views and made a brief impromptu address, dealing with the value of the association work from its material standpoint. He asserted that the benefit to Portland of achieving the task which has been set about in the matter of raising funds and the erection of the building under contemplation will prove of more benefit to Portland than $1,000,000 spent in systematic advertising.

That the undertaking has the widest public sympathy was demonstrated in many ways yesterday by the active interest taken by committee workers, but in no way more forcibly than when a newsboy stepped into headquarters and seeing Mr. Ward said:

"Say, mister, I've got 50 cents I want to give for this new Y. M. C. A. you're getting up."

Mr. Ward suggested that he interest other newsboys and pool their subscriptions. Later in the afternoon, when he had all but forgotten the incident, Mr. Ward was surprised to receive a visit from two delegations of newsboys who said they had organized to raise money among the boys and that they would put in their best licks in the work.

When last evening came the organization of the two principal committees, to which the bulk of the money-raising work has been assigned, was fully completed and ready for work. The women's committee, headed by Mrs. E. A. Rockey, met at 2:30 o'clock at the Portland, and from the amount of determined interest displayed by these ladies it is safe to say that they will raise their $105,000 days ahead of time.

Tonight at a banquet at the Portland Hotel the younger workers will launch their campaign. There will be a joint meeting of the young men's and young women's associations in conjunction with the banquet. A large invitation list has been sent out and many acceptances received. The younger workers have volunteered to raise $60,000, the young men insisting that they be assigned to raise $50,000 of the amount, leaving $10,000 to be raised by the young women.

WOMEN ASSIST IN GOOD WORK

Y. W. C. A. Workers Take Active Steps to Raise $100,000.

A large number of prominent women answered the call for the meeting of the subscription committees at the Portland Hotel yesterday afternoon and deep interest was manifested in the plans for the building campaign by the various speakers. Mrs. A. E. Rockey, chairman of the general women's committees, presided, and Miss Taylor, Miss Barnes and Miss MacCorkle spoke at length on the object of the work to be undertaken, the sacrifices entailed and the manner and spirit in which the work should be accomplished. The meeting from every standpoint was very successful, and there seems to be no doubt but that the $100,000 which this committee has pledged itself to raise will be forthcoming as soon, if not sooner, than the amount which the men are attempting to collect.

A carefully arranged plan of soliciting funds has been prepared and the greatest pains will be taken not to get the names and territories confused so that citizens will be approached by more than one worker of the building committee. The committee members are dividing themselves into sub-committees of ten with chairmen to whom they report daily and from whom they receive instructions. Mrs. Rockey will be at headquarters at Sixth and Morrison streets each day during the campaign and her services are at the disposal of all committee workers. The headquarters telephone is Main 5345.

Many Are Enlisted.

Among the committee workers who have pledged their services for the three weeks of the campaign are the following: Mrs. E. L. Thompson, Mrs. Stephen Smith, Mrs. A. L. Pease, Mrs. F. A. Nitchey, Mrs. H. H. Northrup, Mrs. John Gill, Mrs. H. Cardwell, Mrs. E. E. Lytle, Mrs. W. C. Knighton, Mrs. A. L. Biles, Mrs. H. C. Clinton, Mrs. James Failing, Mrs. Henry Waldo Coe, Mrs. A. L. Smith, Mrs. Milton Smith, Mrs. A. H. Breyman, Mrs. Samuel Connell, Mrs. Frederick Eggert, Mrs. W. H. Beharrell, Mrs. S. C. Armitage, Miss Camille Dosch, Miss Delta Watson, Miss Alice Sansbury, Miss Hilda Plummer, Mrs. Frank B. Riley, Mrs. Charles Veasy, Miss Hazel Dolph, Mrs. Frank Kerr, Miss Irene Timms, Mrs. Ernest Laidlaw, Mrs. Byron Nichols, Miss Caroline Coleman, Miss Montgomery, Miss F. C. Gage, Mrs. C. F. Tinker, Mrs. C. A. Dolph, Mrs. E. D. Connell, Mrs. W. R. MacKenzie, Miss Shelby, Miss Virginia Wilson, Mrs. G. F. Russell, Miss Martha Hoyt, Mrs. P. J. Mann, Mrs. Ralph Hoyt, Mrs. Charles Curry, Mrs. C. H. Carey, Mrs. A. C. Emmons, Mrs. W. J. Honeyman, Mrs. I. H. Amos, and all members of the board of directors.

There are many others who will join this committee, but their names will not be published until they have given the committee a personal pledge of service. Arrangements are being made for a daily meeting of the committee, and it is probable that the noon luncheon at which the men meet to talk over the progress of their soliciting will be selected.

Banquet at Portland Tonight.

Tonight the young business and professional men and women of Portland who are interested in the new building are to have a banquet at the Portland Hotel, when plans will be laid for their individual efforts in raising their proportionment of the big fund. Mr. MacNaughton, chairman of the young men's business committee, will preside, and Dr. Sarah Whiteside, chairman of the young women's committee, and Miss Harriet Moorehouse, associate chairman, will occupy places of honor. Fine music will be provided by the Y. W. C. A. orchestra, and there will be many prominent speakers. There have been nearly 300 acceptances and this banquet is expected to outshine that given Monday night. College yells and songs have been prepared by the girls of the Y. W. C. A. and an enthusiastic time is anticipated.

Among the speakers at tonight's banquet will be Mrs. W. J. Honeyman, president of the local Y. W. C. A.; Miss Helen F. Barnes, National extension secretary; Miss Isom, Miss Moorehouse, Miss Sophie Rinehart, S. G. Reed, Mr. MacNaughton, C. E. Ward and others. The company will be seated at 8 o'clock.

Women's Teams to Raise Funds.

Dr. Sarah Whiteside is chairman of the business women's committee, which will endeavor to raise $10,000. Miss Harriet E. Moorehouse is associate chairman, and Miss Ada Starkweather secretary.

The representative business women of the city are divided into 10 companies of 10 young women each. Each company, from A to K, will have its colors and yell. Each team pledges $1000.

The teams so far completed are as follows:

Company A—Captain, Mrs. Alice Meckle; workers, Dr. Whiteside, Dr. McGavin, Emma Maki and Miss Farmer; color, red.

Company B—Captain, Lillian Fisher; workers, Nina Greathouse, Georgia Perry, Catherine Burns, Bessie Devoe, Agnes Lane, Eleanor Gardner, Aimee Spencer, Annie Knapp, Lena Parker; color, dark blue.

Company C—Captain, Clara B. Clark; workers, Jennie Gray, Kate Jones, Evelyn Metschan, Adele Guerber, Rita Pelton, Nellie A. Dickinson, Ethel Miller, Helen Failing, Theresa Harding; color, light blue.

Company D—Captain, Martha Case; workers, Margaret Fleming, Mrs. T. A. Patterson, Mrs. Carmine, Mrs. A. A. Lindsley, Mrs. H. A. Hale, Alice Morgan, Mrs. Christine N. Morgan, Sarah Case, Daisy Stites, Miss E. A. A. Hell, Miss Saxton; color, pink.

Company E—Captain, Miss Metcalf; color, orange.

Company F—Captain, Marie Rockwell; workers, Gretchen Bachus, Sophie Huff, Hattie Yarwood, Pansy Shaver, Elsie Craw, Dr. Kittie Gray; color, yellow.

Company G—Captain, Miss Stengel; lieutenant, Louise Harding; workers, Edith M. Schuyler, Grace Matthews, Harriet Waterhouse, Berthine Mathison, Martha Stegel, May Duffy, Eleanor Kurth; color, violet.

Company H—Captain, Miss Nannie Townsend; workers, Helen White, Minerva Kirkendall, Mrs. Isabella Bruce, Miss Martha Becker, Lena Spinney, Addie Bennett, Ada McFarland; color, green.

Company I—Captain, Miss Ella E. McBride; workers, Suza Jones, Margaret Lyle Protzman, Lillie D. Thomas, Mabel Hurley, Elizabeth Eastman, Miss Fording, Ida Hickey, Emily Young; color, lavender.

Company K—Captain, Gladys Gage; workers, Irma Moorehouse, Sarah Farley, Mildred Clemens, Emily Hewston, Florence Hand, Hazel Mann, Maud Clark, Edith Lamb, Martha Roise, Eva Allen; color, brown.

Rallies Friday Night.

Friday night there will be big membership rallies given by the Young Women's Christian Association and the Young Men's Christian Association, each in its own building. These rallies are for the purpose of laying the exact plans of the building campaign for the various members of the two associations and devising some method whereby every member can be of some service in the movement to secure the $350,000 building fund. Each member is invited and expected to be present at his or her association headquarters Friday night at 8 o'clock.

The Y. W. C. A. will resume its Sundays at home next Sunday.

LOW RATES EAST.

O. R. & N. Announces Low Round-Trip Rate.

The O. R. & N. Co. has made a low rate of $84.50 for round trip Portland to Buffalo, N. Y., account the International Convention of Christian Churches to be held at that place October 12 to 17. Tickets will be on sale October 5 and 6. A choice of several different routes is given, and stopovers allowed in both directions. For further particulars in regard to routes, through sleeping car service, etc., call on, or address C. W. Stinger, City Ticket Agent, O. R. & N. Co., Third and Washington streets, Portland.

HOUGHTON IN TOILS

Paroled Convict Must Serve Remainder of Sentence.

ARRESTED FOR STEALING

Companion of Linnton Road Highwaymen Confesses He Helped Them Rob Clothing Store in the North End.

"Chick" Houghton was arrested by Acting Police Detective Circle yesterday afternoon on a charge of stealing clothing from a North Third-street store, and he made a full confession to Captain of Detectives Bruin. The prisoner is a noted criminal, whose "line" is anything from larceny to highway robbery and whose record is posted throughout the country in rogues' galleries. He was out on parole, and has yet two and one-half years to serve in the Oregon Penitentiary for larceny from the person.

Hardly had the young criminal—he is only 29 years old—been lodged behind the bars when his father, bent with age and totally blind, led by a friend, entered police headquarters to inquire as to the amount of bail that would be required to release his wayward son. No bail was fixed, because of the conditions of the parole, the probability being the prisoner will be returned to the penitentiary to serve the unexpired term.

Through the years of sorrow, brought on by the boy's crimes, the aged father and mother have never ceased to assist him in gaining his liberty, and a snug fortune has been spent in a vain effort to reform him.

It was through the unceasing efforts of the parents that Governor Chamberlain paroled young Houghton. They labored early and late, securing numerous signatures to a petition, and at last were rewarded. They were happy in the belief that their son would improve the opportunity and mend his ways, but the police declare he is strongly suspected of complicity in some of the recent daring crimes in Portland, among them the robbery of a jewelry store.

"Chick" Houghton is said to have been for at least one week a pal of Jesse Hall and Tim Bernard, automobile bandits recently arrested by Captain of Detectives Bruin and Policeman Price, after holding up two parties of autoists on the Linnton road. Hall and Houghton were in David Stein's North Third-street store ten days ago and Hall purchased a revolver for Houghton. The latter is said to have stolen three pairs of trousers while the proprietor's attention was on the revolver deal, and it is for this alleged crime that Houghton was arrested yesterday. He has been positively identified as the thief, and the trousers have been recovered.

"Chick" Houghton.

Houghton, in his younger days, had a number of wild companions, all of whom have become confirmed criminals. Arthur Hammond, Fred Love, "Bill" Harris and Fred Raymond comprised what at one time was considered to be the most desperate group of young criminals ever infesting Portland. They held forth in Goose Hollow, terrorized residents there for years, committed numerous depredations and all sooner or later landed in jail.

Fred Love went to Idaho Penitentiary for breaking into and robbing a Postoffice. He was sentenced to 15 years, but three months ago broke out and is at large. Hammond is being hunted, charged with complicity in the robbery. Harris and Hammond were arrested here for shop-lifting, Harris being sentenced to one year in the County Jail and Hammond being sent to the Penitentiary for two years. Raymond is now serving a term of seven years in Washington Penitentiary for burglary committed in Seattle.

Burned District Is Rebuilt.

Four years ago forest fires swept the Springwater country, in Clackamas County, and carried destruction about Mount Scott. Many farmers lost everything they had. Homes and barns and schoolhouses were destroyed, and crops went up in flames. There were hundreds left in destitution, and Portland was called on to supply their immediate wants; but all this has been changed. Homes and barns have been rebuilt, fences replaced and more land cultivated. In the Springwater district, and at Lents, where fire was the most destructive, all evidence of the march of that fire has completely disappeared. At Springwater the farmers have this year reaped the biggest harvest in years. No more charred homes and barns are to be seen in that section. All about Mount Scott new homes have sprung up and a 12-room schoolhouse has taken the place of the two-room building that was then destroyed by fire.

HEBREWS HAVE HOLIDAY

Celebration of Jewish New Year, Rosh Hashanah, Begins Tonight.

Celebration of Rosh Hashanah, the Jewish New Year, will begin this evening, ushering in the year 5667 since the creation, according to the old reckoning. Tomorrow will be observed as a general holiday among Hebrews, services being held in all synagogues. Tonight there will be services and tomorrow the sermons will be devoted principally to topics of penitence. The afternoon of Rosh Hashanah is a happy occasion, like the Christian New Year.

The orthodox churches observe two full days in celebration of the Jewish New Year, having services from Wednesday evening until sunset Friday evening. Temple Beth Israel, the reform congregation, is the only church in Portland which will confine its observance to one day.

The first days of the year are supposed to be given up to meditation and thought in preparation for the day of atonement (Yom Kippur), which is ten days after the new year, falling on Saturday and Sunday of next week. This is the most solemn day of the whole Jewish year and is given up to prayer and fasting.

The characteristic feature of the Jewish New Year is the sounding of the shofar or ramshorn, which is sounded at intervals during the service. All synagogues observe this custom. Music is written especially for these services and the most beautiful music in the Jewish church is the solemn, stately music of the fast day.

Rosh Hoshanah will be observed at Temple Beth Israel tonight and tomorrow, Dr. Stephen S. Wise delivering special sermons on both occasions. The topic of Dr. Wise's address this evening will be "Life's Main Miracle" and that of tomorrow morning "5666—Another Chapter in the History of Israel." Morning service at 9:30 o'clock, evening at 7:30 o'clock. Strangers are always cordially welcomed at Temple Beth Israel.

At the Temple Ahavai Sholom the New Year will be celebrated two days, Thursday and Friday. The services will be read by the cantor, Rev. R. Abrahamson, assisted by Mr. Garfinkle. The sermons will be preached by the rabbi, Rev. Dr. W. Willner. Services this and tomorrow evening will begin at 7 o'clock and Thursday and Friday mornings at 7 o'clock. Subject of sermon this evening, "A Retrospect"; tomorrow morning, at about 9:30, "Looking Forward"; tomorrow evening, "Peace"; Friday morning, "A Few Questions."

NO HOPE OF CONVICTION

Pawnbrokers Escape Punishment for Keeping Open on Sunday.

Legal technicalities threaten to shut off the police in their crusade against local pawnbrokers and second-hand dealers. The city ordinance seems to be as delicate as the old concert-hall law. Six defendants, arrested upon complaint of John A. Mears, of the detective bureau, were before Municipal Judge Cameron yesterday morning and pleaded not guilty to charges of keeping their establishments open on Sunday. Trial date was set for September 25.

The ordinance relative to pawnshops is the one that is just now causing trouble. Unlike the ordinance governing second-hand stores, it does not provide that the doors shall be closed Sunday, and there the police find their source of annoyance.

"The pawnbroker has a right to enter his store, leave the door open, polish up his wares and post his books on Sunday if he chooses, and unless it can be shown that he made a loan or sold goods, he is within the law," says Deputy City Attorney Fitzgerald.

The police insist that a pawnbroker should have no more right to leave open the doors of his establishment than should a second-hand dealer, and state, also, that it is next to impossible to secure evidence such as the City Attorney's office demands.

PLANS ARE ALL REJECTED

Commercial Club Committee Turns Down Designs for Building.

Members of the Portland Commercial Club Building Association and building committee met yesterday afternoon to decide upon the plans for the new home of the club, but the plans submitted by eight architects of Portland were all rejected. The committees will meet again this morning. The architects who submitted the plans are to be paid $100 each. The meeting was held in the office of Theodore B. Wilcox.

Mr. Wilcox tendered his resignation as chairman of the joint committee, inasmuch as he is chairman of the building association. W. P. Olds was elected to fill the vacancy.

The Portland Trust Company has already accounted for $77,000 of the $100,000 which represents the 40 per cent call on the building subscriptions. A call for 40 per cent of the first $250,000 worth of stock was issued last week and the payments upon the subscriptions began yesterday. It is believed the whole of the $100,000 will be paid within a few days.

PROMINENT IN THE CAMPAIGN FOR NEW BUILDINGS FOR Y. M. C. A. AND Y. W. C. A.

S. G. Reed, Chairman Business Men's Committee.

S. B. McNaughton, Chairman Young Men's Committee.

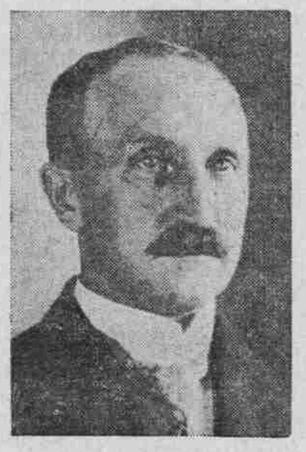

C. S. Ward, International Secretary of the Y. M. C. A.

ROW OVER PAVING

Attorney for Barber Company Accuses Competitor.

TWO BIDDERS FOR JOB

Barber Asphalt Company Offers One and Mysterious Mr. Solon the Other—Good Faith of Solon Questioned.

A new phase of the local paving fight was brought to light yesterday before the street committee of the Executive Board in a discussion during which many charges and reflections upon the methods of the Warren Construction Company were made by Dan J. Malarkey, attorney for the Barber Asphalt Company. Mr. Malarkey accused the opposing firm of entering blind bids for street improvements in bad faith to the city and for the purpose of discrediting the bituminous macadam pavement.

The trouble arose over bids made under the newly enacted bituminous macadam pavement ordinance, which was passed for the purpose of permitting open competition for street improvements. The improvement under consideration was for a single block on Oak street between Second and Third. There were two bids, one from the Barber Asphalt Company and the other signed by P. O. Solon. The latter caused all the disturbance.

Attorney Malarkey addressed the board, declaring that in his opinion the bid signed by P. O. Solon was entered at the instigation of the Warren Construction Company. He asserted that he believed it was put in with the purpose of blocking the operation of the new law and holding up the improvement by injunction if possible. The Solon bid was $1232, or nearly $400 under the City Engineer's estimate, and Mr. Malarkey cited this as evidence that it was put in at an unprofitable figure in order to leave no doubt that it would be below the estimate of any and all bona fide bidders.

When demand was made by Mayor Lane to know who Solon is, he received but little satisfaction. E. B. Seabrook, who appeared as attorney for Solon, admitted he had never seen the man, but said he was a citizen of San Francisco. He had become connected with the case, he said, through a communication he had received from Mr. Solon from Coos Bay. The only other time he had been consulted in the matter was by a man who had called at his office and who had desired his name withheld. Mr. Seabrook declined to show the letter from Solon or to give the name of his mysterious visitor.

A sensation was sprung when Mayor Lane and the members of the board compared the signatures of Solon on the bids with the signature of Solon on Mr. Seabrook's power of attorney and found they were apparently written by different persons. Mr. Malarkey made use of this point, asserting that it was additional evidence that there was "a nigger in the woodpile." He asserted that everything tended to prove that the Warren Construction Company was behind the Solon bid and was making it in an underhand way for the sole purpose of thwarting the proper laying of the pavement.

"Some circumstances about this matter appear very suspicious," said Mayor Lane. "If the Warren Construction Company is behind this bid they could enjoin the making of the improvement in their own name and then calmly submit to the injunction under the name of P. O. Solon. If there is collusion I mean to find it out, and this man Solon must disclose himself and show that all is on the square before we shall consider his bid."

After Richard Montague denied that P. O. Solon was connected with the Warren Construction Company the matter was laid over until a more thorough investigation can be made.

MANY PAY LAST TRIBUTES

Funeral of Mrs. Jacob Fleischner Held From Late Residence.

The funeral of Mrs. Jacob Fleischner was held yesterday morning at her late residence, 231 Seventh street. Rabbi Stephen S. Wise, of Temple Beth Israel, officiating. While the funeral was private, the large family connection of this prominent pioneer woman filled the residence and a long line of carriages followed the remains to the Jewish cemetery, where the interment was made. The floral offerings were remarkable for their profusion and beauty.

The eulogy which Rabbi Wise delivered at the bier of Mrs. Fleischner was rarely sympathetic, beautiful and true. He was her personal friend and as her pastor knew of the many exceptional virtues and traits of character which went to make her one of the best loved and highly respected women of Oregon. Her generous charities for which she had become well known were spoken of, and the gentle homelife which commanded the personal devotion of her several children and scores of friends throughout her life were eulogized in beautiful terms by the gifted speaker.

The deceased was mother of I. N. and Max Fleischner, Mrs. Rudolph Goldsmith, Mrs. Sol Blumauer and Mrs. George H. Davis, of San Francisco.

The pallbearers, all of whom were connected with the firm of Fleischner, Mayer & Co., were A. T. Huggins, G. O. Gibson, A. Howard, Samuel Hirsch, S. Frazer and Harry Kingsley. A long line of carriages followed to the Jewish cemetery, where Mrs. Fleischner was laid to rest in the family plot.

WILL BRING A TEST CASE

East Side Improvement Association in Earnest Regarding Sidewalks.

The East Side Improvement Association at its meeting last evening decided to bring about a test case to ascertain definitely if the city can lay sidewalks and collect the money for the work where a property-owner refuses or neglects to build the sidewalk when notified to do so. Conditions in Holladay Addition, where many blocks of wooden sidewalks have rotted out, inspired this action. Joseph Buchtel, C. E. Fields and W. H. McMonies were appointed a special committee to ask the Council to build a sidewalk in this section and demand that the Oregon Real Estate Company pay for it so that a test case may result. This company has resisted all notices to lay new sidewalks.

W. B. Chase, former City Engineer, expressed doubt that a foundation for a reinforced concrete bridge can be obtained in Sullivan's Gulch.

Regarding school children's commutation street-car tickets, it was reported that they were being refused on the O. W. P. lines, although accepted on the remainder of the branches. As all the lines are under one management it was considered that all should accept these tickets. Attention of Manager Fuller will be called to the subject.

J. H. Hall announced that he had prepared an ordinance extending the wharf line between East Oak and East Washington streets to the harbor line, and that if property-owners in other sections of the East Side want the wharf line extended to the harbor line now is the time to act. The harbor line is established by the Government.

TODAY ONLY

50 and 52 inch

COVERT COATS

Values up to $27.50

$15.00

Long, loose, Tourist Coats, made of a fine quality, Covert hand-tailored.

On Display in Our North Window

J. M. Acheson & Co.

131 Fifth Street, Between Alder and Washington

INCREASE IN ATTENDANCE

Total Number of Students at Public Schools Yesterday, 14,410.

Attendance at the Portland schools showed a good increase yesterday over the opening day, reaching a total of 14,410. Many additional pupils were added to the enrollment of each of the schools but the greatest increase was shown on the East Side. Hardly any hoppickers have returned to the city and the attendance will grow rapidly for several weeks.

The attendance Monday of 13,964 is much larger than on any previous opening day. Compared with the 12,870 for 1905, it is a very large gain because the schools opened one week later last year. In 1904 no record is obtainable of the first day attendance, as four of the largest schools were delayed in commencing work. In 1903, the attendance on the first day was 9842; the preceding year it was 9360, and in 1901 it was 9268.

The High School pupils were divided yesterday between the two institutions. The West Side High School has an enrollment of 855, and the new East Side High School organization contains 506.

No Scholarships for Smokers.

SYRACUSE, N. Y., Sept. 18.—Tobacco-users and theater-goers among college students of Syracuse University must pay full tuition, according to an edict issued by Chancellor James R. Day today when college opened for the Fall term. Nearly 1000 free scholarships were given away to needy students last year.

Death of Flazel M. Summer.

Flazel M. Summer, an old resident of Sunnyside, Clackamas County, died Monday, and the funeral was held yesterday from the church at Sunnyside, Rev. Coffee, assisted by two other ministers, officiating. Mr. Summer had lived near Sunnyside for 29 years. He leaves a family.

$84.50—BUFFALO AND RETURN—$84.50.

On October 5th and 6th the Great Northern Railroad will have on sale tickets from Portland to Buffalo and return at rate of $84.50, tickets good going via the Great Northern Railroad returning same or any direct route, stopovers allowed going and returning. For additional information, tickets and sleeping car reservations call on or address H. Dickson, C. P. & T. A., 122 Third street, Portland.

MUCH CHEAPER.

Grape-Nuts Accomplished What Ocean Travel and Medicine Could Not.

It's not what you eat, but what you digest that gives strength.

Many a man drags around year after year half dead, because his food is not digested and he takes first one kind of medicine and then another without relief—because medicines cannot take the place of well digested food, and never will.

Give nature a fair chance, as a prominent German-American of Chicago did, and if you're in a bad fix from stomach trouble, read what he says and try it on.

"About a year ago," he writes, "I was afflicted with stomach trouble which so enfeebled me I had to quit work. I grew so lean I was merely skin and bones.

"I had the advice of six different doctors and two college professors. One thought I had cancer of the stomach, another advised a change of climate and recommended ocean travel. I decided to follow this last and went abroad for three months.

"But my health became worse and worse. The least amount of food caused me awful pain, and I obtained relief only by having my stomach pumped out.

"Nothing did me any good. Soon I could take no food at all except strained oat meal; then a time came when I could not even take that. I lost courage and prepared myself to die. At that time my wife brought me a package of Grape-Nuts, but I had no confidence in anything any longer.

"She finally persuaded me to taste a few spoonfuls of the new food and to my surprise I retained it and had no distress. That made me feel fine and encouraged to make another trial for life. For several months I ate nothing else—every day a bowl of Grape-Nuts with cream, and thus I regained my health, my old-time weight and am now as well as ever. I could not live without Grape-Nuts." Name given by Postum Co., Battle Creek, Mich.

"There's a reason." Read the little book, "The Road to Wellville," in pkgs.

"THE WHISKEY WITH A REPUTATION"

Here is Absolute Proof of that Reputation:

Won Three Straight Medals

HIGHEST AWARD AT

ST. LOUIS, 1904
PARIS, - 1905
PORTLAND, 1905

Could there be more convincing evidence that QUAKER MAID RYE is the best Whiskey to be had?

Ask for it at any first-class bar, cafe or drug store

S. HIRSCH & CO.

KANSAS CITY, MO.

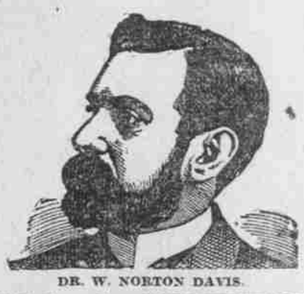

DR. W. NORTON DAVIS.

IN A WEEK

We treat successfully all private nervous and chronic diseases of men, such as varicocele, hydrocele, sores, ulcers, skin diseases, syphilis (blood poison), gonorrhoea and ailments of the kidneys, bladder, stomach, heart and liver. Also piles, rupture and all drains and losses of men only. We can restore the sexual vigor of any man.

WE CURE GONORRHOEA IN A WEEK.

The doctors of this institute are all regular graduates, have had 25 years' experience, have been known in Portland for 17 years, have a reputation to maintain, and will undertake no case unless certain cure can be effected.

We guarantee a cure in every case we undertake or charge no fee. Consultation free. Letters confidential. Instructive BOOK FOR MEN mailed free in plain wrapper.

SMALL FEE.

Our prices are always reasonable, and never more than you are able to pay for results we will give you. You may pay by the visit, week or month, as you are able, or we will allow a liberal discount for cash. No man too poor to get our best services. We have such a large practice that we can give you a very low price. No excuse for any man to be without treatment. Being specialists in our line of work makes us able to do as much for you for $2 as others can do for $10.

YOU CAN PAY WHEN CURED.

If you wish you can deposit the price of a cure in any bank in Portland, said amount to be handed over to us when you are cured. Or you may pay us by weekly or monthly installments if you prefer.

If you cannot call at office, write for question blank. Home treatment successful. Office hours, 9 to 5 and 7 to 8. Sundays and holidays, 10 to 12.

DR. W. NORTON DAVIS & CO.

Offices: 11 Van Noy Hotel, 52½ Third st., Corner Pine, Portland, Or.