PLENTY OF MONEY AND GREAT CROPS

Prosperity Sums Up Business Conditions, Particularly on the Coast.

RECORD CROP OF WHEAT

Banks in Pacific Cities Loaded With Money and Lending in East. Abundant Funds to Handle the Crops.

CHICAGO, Aug. 21.—(Special.)—In its annual report, just published, by the Commercial National Bank, and made up from letters received from leading bankers in practically all cities in the United States, financial and general business conditions throughout the country are shown to be excellent. The figures on the crops, as shown in this report, are generally higher than those in the Government report issued August 10. The report on the financial outlook is decidedly encouraging.

Plenty of Cash for Crops.

"With the exception of some of the smaller cities in the Middle West," says the report, "banks throughout the country report a strong, active and healthy demand for money at firm rates. While there is no prospect of recession in interest rates, money is and probably will continue to be abundant for legitimate business needs. The expected stringency at crop-moving time has been largely discounted in the West by the fact that the banks generally have husbanded their resources, maintained strong reserves and are entering the Fall not only with large cash resources but with heavy maturities of purchased paper. This gives them an element of strength that they have not heretofore possessed and will provide them abundant means to meet the crop demands with practically no borrowing and with but slight reductions in their Eastern and Chicago balances.

Pacific Coast Most Prosperous.

"Banks in Pacific Coast cities outside of San Francisco report deposits largely increased, prosperity unprecedented and all industries flourishing. Banks in that section are large lenders in the East. In San Francisco there is great activity and the volume of business is satisfactory. Banks are full of money and deposits are larger than at the time of the fire.

"Banks in all Southern reserve cities report the same general conditions that prevail elsewhere, except that they are well loaned up, reserves are diminishing and in many cases banks will be obliged to borrow largely for a short time. Strict enforcement of the new provision of the National bank act, governing the limitation of loans, will seriously handicap small southern banks in handling cotton accounts, and may retard the cotton movement. Thus far no satisfactory solution of the problem has been suggested, and some banks whose business is largely in that line may be compelled to abandon National charters."

Wheat Crop Largest in History.

Concerning the crops the report says in part:

"The wheat crop of 1906 will be among the largest and best ever produced. The crop is now practically out of danger. The 15 wheatgrowing states covered by this report produced last year 547,522,349 bushels. They should produce this year 607,206,000, and the total wheat crop of the United States should approximate 769,000,000 bushels.

"The yield of soft Winter wheat is large, quality the finest and movement free. Inasmuch as this movement has begun early and all grains are now nearly or quite on an export basis, with the tendency of prices downward, a large export business may be expected.

"In what may be termed the northern zone of the corn belt, embracing the northern part of Indiana and Illinois, all of Iowa and Nebraska, Northern Missouri and portions of Kansas, the corn crop is large and unusually promising, except in Southern Iowa, where the condition is spotted and rain needed. In the southern zone of the same belt, embracing Southern and Central Indiana and Illinois, parts of Missouri and Kansas, the crop has been affected by dry weather and is backward. The prospect is quite discouraging unless rain comes shortly. We estimate the total corn crop at 2,850,000,000 bushels."

Oats, Barley and Rye.

The report says that the oats crop will be fair to good and about 1 per cent less than last year. The barley yield is estimated at 143,400,000 bushels. The average condition of rye is about 3 per cent better than in 1905.

The report deals also with the railroad business, the iron and steel industry and the packing industry, and shows an excellent condition in all of them.

GLORY FOR OREGON TROOPS

(Continued From Page 1.)

ing did much damage to the hapless troopers, who were betrayed by the dust from under their mounts.

The position of the artillery having thus been indicated, it was rushed back to take up a new position, in anticipation that the enemy would attempt to strike on either flank. A complete redistribution of troops was hurriedly made to resist a flank attack, as well as a direct rear attack. But no attack materialized from this source.

The regulars were preparing for a grand coup that would have brought great honors upon them and everlasting discredit on the fighting ability of any one connected with the command of the Second Brigade. This coup was a bold one and consisted of nothing less than an attempt to cut the Second Brigade off entirely from its main column.

Sharp Diversion on Left Wing.

In order to cover up their real designs in this regard, a squadron of the enemy's cavalry dismounted and engaged the left wing in a sharp skirmish, evidently expecting that troops would be concentrated in that direction, under the belief that it was the point of attack. While this feint was being made on the left, the remainder of the Blue cavalry and all the attacking artillery was hurrying far to the west of the right flank, intending to slip in ahead of the rear guard and cut it off. The wooded condition of the country to the west afforded an excellent screen for this maneuver.

Suspecting that the enemy had some dire scheme in contemplation, the Second Brigade prepared to meet it. The Oregon Infantry was deployed across the rear and left, with the Fourteenth Infantry and separate battalion on either flank. The artillery was rushed ahead to get in position to protect a broad plain, over which the retreating army must pass before entering a dense forest.

Artillery Saves the Day.

Prompt recognition of the strategic advantage of this position was the thing that saved the day half an hour later for Colonel Gantenbein's brigade. The enemy had selected this very point at which to win its great victory. Its artillery was stealthily worked in and screened in the woods overlooking this plain and two squadrons of cavalry were dismounted and employed as an artillery support in all this seemingly unknown to the Second Brigade.

Satisfied with their deadly trap, the attacking army lay in wait. As soon as Colonel Gantenbein's command started across the broad plain in front it was to be put off the earth.

A few minutes later and the surprise of the day, in fact of the year, in military circles, occurred. The screened artillery, waiting until the separate Oregon battalion and a battalion of the Fourteenth Infantry, was within deadly range, suddenly opened fire. The advancing infantrymen were the most surprised men on earth when they suddenly beheld the enemy's artillery belch forth great clouds of dense blue smoke from the woods immediately in front of them. For a moment it looked as if the fight were at an end, as if the Second Brigade were cut off.

Masked Guns Open Fire.

Then the unexpected happened. Right on the flank of the enemy's artillery and not 400 yards away a rapid artillery fire broke forth from a thick clump of trees. The fire was directly on the flank of the enemy's artillery and aimed at it.

Before the enemy could switch its guns and reply, 15 shots had been driven along its flanks. The umpires immediately ruled the Blue Ninth Battery out of action. It had fallen into the trap it had lain for the enemy.

This unexpected counter demoralized the attacking force and turned the tide of battle. Following their advantage, the Second Brigade made an infantry advance upon the cavalrymen deployed in the woods. There was nothing for them to do but take to their mounts and get away, and with their artillery out of commission there was little use of returning.

Umpires Order a Recall.

The time limit having nearly expired by now, the umpires ordered recall sounded, having concluded that the First Brigade could not possibly accomplish anything within the prescribed time. After discussion by the various umpires, the return to camp was made. The staff of umpires who passed upon today's action was made up of the following officers of the regular service:

Lieutenant-Colonel Charles A. Booth, Seventh Infantry; Major Edward T. Brown, Artillery Corps; Major Charles A. Bennett, Artillery Corps; Captain William P. Burnham, Ninth Infantry; Captain Edward M. Lewis, Twentieth Infantry; Captain Charles S. Farnsworth, Seventh Infantry; Captain Charles G. French, Seventh Infantry; Captain Vernon A. Caldwell, Seventh Infantry; Captain Harry J. Hirsch, Twentieth Infantry; Captain Edmund M. Blake, Artillery Corps; Captain William Wallace, Seventh Infantry; Captain George L. Irwin, Artillery Corps; Captain Charles D. Roberts, Seventh Infantry; Captain Tenney Ross, Seventh Infantry; Captain Benjamin J. Tillman, Seventh Infantry; Captain John J. Toffey, Seventh Infantry; Captain G. Soulard Turner, Seventh Infantry; First Lieutenant W. McK. Lambdin, Artillery Corps; First Lieutenant Jesse G. Langdon, Artillery Corps.

Breaking Up the Camp.

Tonight the Oregon men are busy with preparations for breaking camp. At 7 o'clock in the morning tents will be struck and packed and the return trip taken up. The troops will go to Portland in three sections, leaving at 8:30, 9:30 and 12:30 A. M.

The Eugene, Albany, Salem, Baker City, The Dalles, La Grande, Ashland and Roseburg companies will occupy the first and second sections, while the Portland commands will come last. All should be in Portland before dark.

CALLED HUMAN VULTURE

Judge's Denunciation Astonishes Manhattan's Corruptor of Young.

NEW YORK, Aug. 21.—(Special.)—Henry Alford Short, 47 years old, a broker, of 258 West Fifty-fifth street, and a clubman, pleaded guilty today before Judge Rosalsky to two indictments charging him with criminal assault and abduction, and was sentenced to not less than four years and 11 months, nor more than five years' hard labor in Sing Sing prison. Short, with a woman named Barbara Livingston, was arrested early in July, at 903 Sixth avenue, by agents of the Children's Society. In sentencing Short, Judge Rosalsky said:

"You have engaged in practicing the most outrageous practice that any man could descend to. Your conduct has been that of a human vulture. You have been pandering to the lowest vices of other men. Though you are a man of refinement and education in public life, in private life you have conducted yourself in the most disgraceful manner."

Short seemed greatly surprised, not at the severity of the sentence but at the tones in which Judge Rosalsky addressed his remarks.

BOUGHT BY CONSOLIDATED

Great Eastern Telephone Company's Franchise in New York Sold.

BUFFALO, Aug. 21.—B. G. Hubbel, president of the Consolidated Telephone Company, today confirmed the report that the Consolidated has bought from the Great Eastern Telephone Company the latter's franchise to operate and maintain telephones and electric lights in New York City. The purchase price is said to be $50,000,000.

DUEL WITH REVOLVERS

Creek Indian and Opponent Both Die From Wounds.

MUSKOGEE, I. T., Aug. 21.—Near Justin, I. T., 25 miles southwest of Muskogee, James Haynes and George Brown fought a duel with revolvers. Brown was killed outright and Haynes died shortly afterward.

Haynes was a prominent Indian citizen and a member of the Creek Council. The cause of the trouble is unknown.

Anyone can take Carter's Little Liver Pills, they are so very small. No trouble to swallow. No pain or griping after taking.

REVOLT HELD DOWN

Palma Checks Spread of the Cuban Insurrection.

FEAR ATTACKS ON TOWNS

Movement Is Strongest in Pinar del Rio, but Spreads to Havana and Santa Clara — Two Skirmishes Near Havana.

HAVANA, Aug. 21.—Indications tonight are that the revolution in Western Cuba has practically reached its maximum. The government and people generally believe the movement has received about all the accessions it will be likely to gain. The promptness of the government in arresting the suspected leaders and plotters in Havana and elsewhere and in sending reinforcements to the disturbed districts has had an excellent effect in strengthening public confidence and overawing sympathizers with the movement.

Pinar del Rio Expects Attack.

On the other hand, notwithstanding the quietude in the Pinar del Rio region throughout the day, peaceable inhabitants of the cities of Pinar del Rio, Consolacion del Sur, San Juan del Martinez and other western towns are in hourly apprehension of the attack and occupation of those places. The fact that probably 1000 insurgents are tending to concentrate in the Province of Pinar del Rio upon towns inadequately guarded by small detachments of rural guards, mostly inexperienced in warfare, makes the situation grave; but as the insurgents have not assumed any strongly offensive attitude or interfered with trains carrying troops, horses and supplies, it is inferred that they are not prepared or lack the nerve to try for control of the territory.

An official of the Western Railroad informed the Associated Press tonight that no trouble had been encountered anywhere along the line, which is the main artery of the Province of Pinar del Rio.

There have been many rumors today of fights at various points in the Province of Pinar del Rio, but they have not been confirmed by government or press dispatches. However, night attacks on the City of Pinar del Rio and other towns continue to be regarded as a probability. The government wires are working freely. Pinar del Rio, Consolacion del Sur and San Juan del Martinez were reinforced today by 200 troops. The loyal citizens are well equipped to repel invasion.

Skirmishes Near Havana.

There was some fighting today in Havana Province, and more is hourly expected. A detachment of rural guards encountered a new party of insurgents near the town of Guines, 20 miles from Havana, and charged it, taking three prisoners, including the leader of the band, and capturing seven horses.

A portion of Bandera's band of insurgents in Havana Province was encountered by rural guards. One insurgent was killed and the others scattered, and are being pursued.

The old Havana arsenal is the scene of enlistment of a new quota of rural guards. This work is in charge of veterans appointed for the purpose.

O'Farrill Keeps Office.

After consultation with the members of the Cabinet, President Palma rescinded his order of the assignment of General Montevideo is director of military operations against the insurgents, on the ground that it would be incompatible with his position as Secretary of Public Works. It is believed the unwillingness of Secretary of State and Justice O'Farrill to relinquish or divide the charge of interior affairs contributed to this. All concerned in the matter are noncommittal.

The absence from the capital of Vice-President Mendez Capotes, who hitherto has been the right-hand adviser of President Palma, and who is at his Summer home at Cardenas, is exciting some comment.

In order to understand the moves of the insurgents, it should be remembered that political partisanship in Cuba is radical and fierce, and with the opposition takes the form of violent condemnation of the dominant party. This is particularly true of the Province of Pinar del Rio. The alleged repression of 1905 still rankles with the more radical members of the Liberal party. The revolutionary feeling also is quickly revived in the more remote districts, fanned by tales of President Palma's alleged unfairness. This being the idle season in both the sugar and tobacco fields, men are easily led into excitement.

Veterans Do Not Help Palma.

Very few of the more conspicuous veterans have tendered their services to President Palma to assist in suppressing the insurrection. The masses protest fidelity to the Government, but there is less surprise than might be supposed at the outbreak of the insurrection.

A Cabinet Minister stated to the Associated Press this evening that two detachments of Rural Guards this afternoon attempted to surround Bandoras' company of insurgents, but that the latter refused battle and fled. General Gomez has been ordered brought to Havana.

Pino Guerra's party, the largest band of insurgents in the Province of Pinar del Rio today, consists of only 200 men. Their war cry is, "Long Live the Liberal Party; Death to Estrada Palma!"

General Nunez severely reprimanded several Alcades of the Province of Havana for deserting their towns and coming to the city. The Governor is organizing small armed groups under the Alcade of each town.

Revolt Reaches Santa Clara.

A dispatch received here tonight from Santo Domingo, Province of Santa Clara, states there are 40 insurgents out in that vicinity, the first insurrectionist movement in the Province. The people are arming in their own defense.

A group of insurgents near Colon, Province of Matanzas, was pursued today by a Government detachment, which captured three and fatally wounded one of the band. Several more conspirators were arrested late tonight in Havana.

General Gomez' secretary, Juan Mencia, who has been arrested, is being "sweated" by the authorities in an effort to have him reveal the plans of his superior. All of the suspects under arrest in Havana are held under heavy guard in the City Prison, and no one is permitted to approach them. Members of the secret police are searching the houses and personal effects of the men under arrest in the hope that they will be able to secure a list that will include the names of leaders of the opposition. So far they have been unsuccessful.

EXPERTS SHOOT AT TRAPS

Crosby Scores 199 Hits in 200. Great Meet at Denver.

DENVER, Aug. 21.—Two hundred and twenty-five expert shotgun marksmen were entered for the first day's shoot in the Denver tournament, under the auspices of the Interstate Trapshooters' Association, which opened this morning at the Denver Trap Club's grounds on the shore of Berkeley Lake, near this city. The day's programme embraced ten events of 20 targets each, and five traps were in constant use. The Grand Western handicap is scheduled for Thursday, but, owing to the large entry list, the contest is not expected to be finished until Friday. The contestants came mainly from the states west of the Mississippi River and include some of the most noted experts in the world.

Eighty-five men completed their scores today for 200 shots. T. W. Crosby made the best score of the day, 199 hits out of a possible 200. H. C. Hirschy made 197 and W. H. Herr, S. A. Huntley and T. E. Hubby each 195. A score of other contestants made good records.

Races at Seattle.

SEATTLE, Aug. 21.—Results of races: Five furlongs—Alta Spa won, Wapnagootis second, Rousa third; time, 1:01⅕.

One mile—Golden Light won, Redmont second, Exaho third; time, 1:41⅖.

Seven furlongs—J. C. Clem won, Orchan second, Legal Form third; time, 1:27⅘.

Six furlongs—Soundly won, Anona second, Dr. Sherman third; time, 1:13⅘.

Five and a half furlongs—Ellerd won, Nettie Hicks second, Bonnet third; time, 1:07⅘.

Mile and a sixteenth—Sherry won, Prickles second, Montana Peeres third; time, 1:47⅘.

KUROPATKIN IS NEEDED

DISGRACED GENERAL HAS CONFIDENCE OF SOLDIERS.

Czar May Recall Old Fighter to Bring Army Back to Its Allegiance.

ST. PETERSBURG, Aug. 22.—(Special.)—Is General Kuropatkin, once the pride of the entire Russian army, War Minister and fighter by nature, but whose laurels were trampled under foot by the victorious Japanese at Liaoyang, in the earlier days of the fighting in Northern Corea, and Manchuria, to be vindicated?

That is the question uppermost in the mind of every officer of the army tonight, and also the chief topic of discussion at the military clubs, on the question arising through the industrious circulation of a report that the Czar has sent for the General and intends to place him once again at the head of the Department of War. Such action would overthrow all ancient Russian traditions, but it is apparently necessary.

Kuropatkin is the one man, and probably the only one in all Russia, who is in a position to reorganize the army. He is loved by the common soldier, who believes that he is the only officer of general rank who has their interest at heart. If intrusted with the task of bringing back the allegiance of the troops to the "Little Father," he could do it, and the knowledge that this is so is responsible for the belief here that he is to come into his own again.

Since his return from the front, a disgraced and broken-hearted man, the General has been in retirement at his mother's home, but it is generally expected that he will soon be back in the capital in his old position as Minister of War.

Engineer Talks for His Life.

HELSINGFORS, Aug. 21.—Eight masked men today seized Engineer Linsted, of the Finnish Railroad, intending to execute him for betraying the names of the members of the Red Guard who blew up the railroad line during the Sveaborg mutiny. Linsted escaped by declaring that the offender was another man of the same name.

TAKE MEN OFF A SCHOONER

Billy Gohl, of Aberdeen, Said to Have Headed Armed Party.

HOQUIAM, Aug. 21.—Billy Gohl, of Aberdeen, and eight or ten men went down the harbor in a launch tonight and took two men from the schooner Watson A. West. The men returned through here heavily armed. Gohl led the attack on the schooner Fearless early in the summer, that vessel being now again in the harbor.

MUCH WHISKY SAVES HIS LIFE

Mark Wilcox, Looking for Horses, Is Bitten by Rattlesnake.

CONCONULLY, Wash., Aug. 21.—(Special.)—Mark Wilcox was bitten by a rattlesnake and it was only by the prompt use of remedies and a half gallon of whisky that his life was saved. Wilcox lives on Ruby Mountain and had gone in search of horses which were grazing on Peacock Mountain. He stopped to rest at the mouth of a mine, sitting on an old powder-box. Feeling the lid give away beneath his weight he put his hand down to save himself and a rattler coiled inside the box struck him on the finger.

Wilcox threw the rattler from him down the dump and started on a run for his home, sucking the poison from the bite as he ran. The arm began swelling at once and by the time he had reached the house was almost twice its natural size. A chicken was immediately killed and the wounded finger thrust deep into the warm breast of the bird. Whisky was administered in liberal doses and heart action was maintained.

BAKER CITY COUNCIL ANGRY

Fiddling With Paving Contract Has Roused Fighting Blood.

BAKER CITY, Or., Aug. 21.—(Special.)—Injunction followed injunction in Baker City today, and the Council that was yesterday prohibited from refusing bids on paving was today enjoined from laying a sidewalk. The Council is angry. It has proceeded to hire a special attorney to fight the cases, and at a special meeting tonight declared it would fight them to the bitter end. Harry W. Bowen, president of the Council, tonight said:

We have been played for fools. If we had told these people when they came to us and asked paving that they could not afford it and that they did not know their own minds, they would have tarred and feathered us. Now they tell us just that. They can't play with this Council. As far as we've gone it looks like we were nothing but fools, but now we will fight.

VICE-PRESIDENT IS COMING

Boise and the Irrigation Congress Will Make Welcome.

BOISE, Aug. 21.—Elaborate arrangements are being made for the reception to be tendered Vice-President Fairbanks upon his visit to Boise during the coming session of the National Irrigation Congress. Word has been received that he will reach Boise at 2 o'clock Monday morning, September 3, the opening day of the Congress, and will participate in the opening ceremonies on that day.

The Boise Federated Trades and Labor Council is arranging for a monster celebration of Labor Day that afternoon, and it seems likely the Vice-President will be secured, if possible, to address the assemblage. A monster public reception is being planned for the evening in honor of the Vice-President, which will take place either at the Capitol grounds or at the City Hall.

Body Found in Clearwater.

LEWISTON, Idaho, Aug. 21.—(Special.)—The badly decomposed remains of a body, supposed to be that of Jerry Quick, an old Pierce City mining man, well known in Lewiston and Spokane, have been recovered on the banks of the Middle Fork of Clearwater River by G. E. Scott. The body was taken from the water about 24 miles above Kooskia, 16 miles below where Quick was accidentally drowned last Winter.

At the time of the accident Quick was a member of the St. Paul railroad surveying party, under charge of C. J. Haynes. The party was working its way up the middle fork, when Quick suddenly pitched forward into the water and was drowned before assistance could be rendered him.

King County May Dig Canal.

SEATTLE, Wash., Aug. 21.—(Special.)—After a fight which has existed since the adjourning of Congress, the County Commissioners today decided to submit a proposal to the voters of King County to bond the county for $500,000 to pay for the dredging of a canal between Lake Washington and Puget Sound at Salmon Bay. This amount in bonds is to be turned over to James A. Moore when he completes the canal, in a manner satisfactory to Government engineers.

STORAGE DAM IS IN DANGER

Heavy Flood Threatens to Wash Works at Roosevelt.

PHOENIX, Ariz., Aug. 21.—As the results of heavy rain in the Salton watersheds, the work of the contractors on the Government storage dam at Roosevelt performed during the past three or four months has been greatly damaged, and unless the water falls rapidly during the night everything prepared to date in the way of construction, together with much of the machinery, will be washed away.

At 9 o'clock tonight the whole volume of the river was pouring through a channel 50 feet wide cut in the cofferdam.

MINE GAS KILLS MINERS

Blows Up Pennsylvania Colliery With Deadly Effect on Seven.

MAHANOY CITY, Pa., Aug. 21.—By an explosion of gas in the West Buck Mountain gangway in the fifth level of the Vulcan colliery of the Mill Creek Coal Company today Charles Stankus, aged 25 years, and John Maruka, aged 30 years, were instantly killed, five persons were probably fatally injured and about a dozen were overcome by after damp.

Big Fire in Ontario.

HAILEYBURG, Ont., Aug. 21.—The business section of Haileyburg was wiped out by fire early today. Loss, $150,000.

Welsh Eisteddfod Opens.

CARNARVON, Aug. 21.—The royal national Eisteddfod opened here today with the customary picturesque ceremonies. The chief event today was the choral competition for prizes given by Andrew Carnegie. The North Staffordshire choir was awarded the first prize.

Headquarters for Artistic Picture Framing by Expert Framers

Lipman, Wolfe & Co.

Good Merchandise Only—Quality Considered Our Prices Are Always The Lowest

Window Shades Made to Order at Lowest Prices

Great Clearance Sale of Kimonos

Our intimate business relations with a great Chicago wholesaler enabled us to secure the best bargains in long and short Kimonos that we have ever seen in our business career. We bought them for less than the cost of manufacturing. Quantities limited; early shoppers will profit. Very special offering for today only.

49c For children's 75c Short Kimonos, made of fine lawn, feather-stitched with pale blue mercerized thread.

$1.59 For long Negligee Kimonos; values to $2.50; made of fancy figured lawns, trimmed with ruffle and lace.

49c For these 85c Short Kimonos, made of fancy stripe dimity, yoke back and front; others made of white lawn, with fancy Persian band trimming.

98c For Short Kimonos, made of daintily figured and Persian designs, with plain color bands; values to $1.75 for 98c.

August Bargain Sale: Lace Curtains

A very special opportunity to buy at the very beginning of Fall, the Curtains that you will pay regular prices for, two weeks from now. There is a large variety of new patterns in Cluny, Irish Point Lace, Renaissance, Corded Arabian, Cable Net and Nottingham effects, in both white and Arabian colors. Many patterns and some of the best bargains may not last the day out; so, come early.

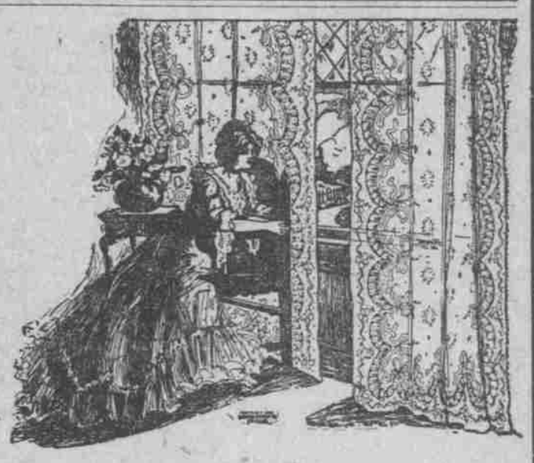

Regular $4.00 Curtains, special pr..$3.19
Regular $5.00 Curtains, specal pr..$3.98
Regular $6.50 Curtains, special pr..$4.98
Regular $7.50 Curtains, special pr..$5.98
Regular $8.50 Curtains, special pr..$6.68

Couch Covers: Very Special

A special Wednesday cut-price sale of heavy reversible Tapestry Couch Covers, in an immense assortment of new patterns, both Oriental and conventional designs; all 3 yards, 60 inches wide.

Regular $4.00 Couch Covers for $3.15
Regular $5.00 Couch Covers for $3.89
Regular $6.00 Couch Covers for $4.68
Regular $7.50 Couch Covers for $5.89

$2.50 Lawn Waists 93c

Another record-making Shirtwaist sale—the foremost offer of this season—surpassing in values and comprehensiveness of assortment waist offer ever made by any Portland store. There is a wide variety of dainty patterns, trimmed with lace insertions, tucks, plaits, embroidery, etc., some with entire yokes of Valenciennes insertion. The price quoted does not reflect on the quality. They were really splendid values at $2.50.

Sheets and Pillow Cases

These are special values today; ready for use.

54x90 Sheets, special, only .....45¢
63x90 Sheets, each, special, only .....50¢
45x36 Pillow Cases, plain hemmed .....12½¢
45x36 Pillow Cases, plain hemmed .....18¢
45x36 Pillow Cases, plain hemmed .....20¢

Long Suede Kid Gloves $2.50

Special Sale of Actual $3.25 Gloves

More need not be said to the wise and thrifty. They will take advantage of this opportunity and buy their entire Winter supply, for there will be a scarcity, and those who delay will have the same difficulty in getting long Kid Gloves as they experienced in getting supplies of long Silk Gloves this Summer. All the Gloves in this sale are made of fine selected soft, elastic skins, guaranteed to fit perfectly; all sizes are here in black and white and all colors.

Also long Glace Gloves for $3.50.

Mail orders from out-of-town customers will be filled promptly.

$3.50 WHITE WASH SKIRTS $1.98

From an importer of National reputation comes this special lot of white Walking Skirts in plaited and gored styles. They are cut with a broad and generous fullness that distinguishes them from cheaper Skirts, and they're really tremendously good values. We strongly advise early buying, as the number is limited..... **$1.98**

Many special offerings not advertised in Fall Dress Goods and Silks.

Toilet Goods

50c Sponges, special .....10¢
$1.25 Hair Brushes, special .....50¢
75c Box, 8 Cakes, Toilet Soap .....25¢

Tutt's Pills Cure All Liver Ills.

A Strong Fortification. Fortify the body against disease by Tutt's Liver Pills, an absolute cure for sick headache, dyspepsia, sour stomach, malaria, constipation, jaundice, biliousness and all kindred troubles.

"The Fly-Wheel of Life" Dr. Tutt; Your Liver Pills are the fly-wheel of life. I shall ever be grateful for the accident that brought them to my notice. I feel as if I had a new lease of life. J. Fairleigh, Platte Cannon, Col.

Tutt's Liver Pills

Pale? Thin?

How is it with the children these days? Have they plenty of grit, courage, strength? Or are they thin, pale, delicate? This reminds you of Ayer's Sarsaparilla. It does great things for children. It gives them a good appetite, improves their digestion, builds up their general health. Ask your doctor if he endorses this.

We have no secrets! We publish the formulas of all our medicines! | J. C. Ayer Co., Lowell, Mass.

LASH'S KIDNEY & LIVER BITTERS CURES DYSPEPSIA