Hammocks, Croquet Sets, Bungalow Furniture, etc. on the Third Floor
"Willamette" Sewing Machines, 15 Models at Prices From $18 to $35 each—2d Floor

The Meier & Frank Store

Men's Suits at $16.85

500 Men's fancy worsted, worsted cheviot and fancy tweed suits, selected from the complete lines of the largest and best manufacturers in the land—Straight front, round cut or double-breasted sack coats—Light and dark mixtures, light and medium grays, checks, invisible plaids, etc.—Suits the exclusive clothier asks you to pay $25.00 for—Our special price for the remainder of the week **$16.85**

See Morrison Street Window Display

Men's fancy worsted Trousers in neat and stylish stripes; very large variety; made in the very best manner throughout; all sizes; great value **$3.35**

Immense line of Men's Outing Suits in all the newest and best styles and materials. All grades. Men's Fancy Washable Vests in new styles. Second floor.

Meier & Frank

40c Ribbons at 23c Yard

5000 yards of high grade print warp ribbons; stripes, plaids and corded effects; very large variety of the best colorings; 4 to 5 inches wide. Regular 35c and 40c values, on sale at this low price

23 Cts. Yard

5000 yards of fine Dresden, print warp and satin striped ribbons in the newest and prettiest effects. Regular 65c and 75c values, your choice at this low price

33 Cts. Yard

Just received by express new plaid and striped ribbons in black and white effects; the very best styles for millinery purposes. Prices from **50¢** to **$1.00** the yard.

Sole Portland Agents for the Famous "Ostermoor" Elastic Felt Mattresses—Third Floor
Trunks and Traveling Bags, Largest and Best Selected Stock on the Coast—Third Floor

The Meier & Frank Store

Men's $2.00 "Star" Shirts $1.39 Ea.

1000 Men's High-Grade Shirts—This season's newest and best styles on sale for a few days at a wonderfully low price—The celebrated "Star" shirts, every one of them—Fancy stripes, attached cuffs, rich light effects with attached cuffs—Plaited madras shirts in figures, plain white plaited shirts—Fancy Oxford shirts, attached or detached cuffs—Light and dark checked madras novelties—Very large assortment to select from—All sizes and sleeve lengths—Shirts selling regularly at $2.00 ea.—Your choice **$1.39**

MEN'S $1.00 NECKWEAR ON SALE AT 55c EACH

Thousands of best dressed men in town have taken advantage of the great Special Sale of $1.00 Four-in-hands at 55c each; beautiful new styles and shades, three inches wide; white, heliotrope, pink, green, old rose, grays, red, etc., in plain colors, stripes and figured effects; wonderful values at..... **55c**

Complete stock of Men's Straw Sailors and Panamas—All grades—Men's Telescope Hats in black, brown, pearl and tans—All prices.

Boys' $4.50-$5.00 Suits for $3.35 Each

Boys' Norfolk Suits, made with knickerbocker trousers, in medium gray and brown mixed tweeds and cheviots; this season's best styles for school and dress wear; ages 8 to 15 years; suits selling regularly at $4.50 and $5.00 each; your choice today at this special low price **$3.35**

Boys' all wool two-piece suits in gray plaid and brown mixed cheviots, trousers full lined; ages 8 to 16 years; best $6.50 values on sale for **$4.95**

Young Men's Suits in all wool worsteds, cheviots and fancy worsteds, stylish grays; single or double breasted sack coats; ages 15 to 20 years; suits the exclusive clothier asks you $25.00 for; our Special Price **$18.65**

Sheet Music 17c Copy

Mrs. O'Harahan", copy... "Moon Dear," copy..... "Would You Care?" copy "Not for Love," copy.... "Dreaming, Love of You," copy. **17¢**

All the popular music from the successful operas—"Mexicana," "Geo. Washington, Jr.," "Moonshine," "Toyland," "Johnny Jones," etc. Music Dept, balcony, main floor.

40c and 50c Handkerchiefs for 21c Each

Special lot of 50 dozen women's Swiss Embroidered Handkerchiefs, hemstitched and scalloped edges; very large assortment of new patterns; also 25 dozen Japanese hand drawn work handkerchiefs. Regular 40c and 50c values, on sale while they last at this special low price **21c**

Special lot of women's and children's Swiss Handkerchiefs with embroidered initial; wonderful values at this special low price, each **5c**

Just received by express large shipment of large size kimona and pillow top handkerchiefs; 24 inch and 30 inch; the prettiest styles, each..... **10¢** and **15¢**

Great special values in children's school handkerchiefs; all grades.

Laces and Embroideries

Round-thread Val. Laces and Insertion, in dainty designs; values up to $1.50 dozen yards; marvelous values at this special low price, dozen yards.... **59¢**

Great special lot of white and cream net Top Laces, Baby Irish Lace and Venise Bands, edges and appliques, in the very best styles; values up to $1 a yard, on sale at ..... **42¢**

2000 yards of allover Embroideries in Swiss and nainsook; values up to $1.75 a yard; very attractive designs; extraordinary value at, yard..... **98¢**

5000 yards of Swiss and cambric Embroidery and Insertion, 2 to 9 inches wide; pretty designs; values up to 30c the yard, for..... **12¢**

5000 yards of Swiss and Nainsook Embroidery, 9 to 13 inches wide, fine patterns; values up to 85c the yard, on sale for, yard ..... **39¢**

Women's Knit Underwear

Women's Imported Swiss ribbed lightweight silk Vests, high neck and long sleeves; handsomely made and finished; all sizes; regular $1.50 values, for this low price, each **$1.23**

Women's pure white Swiss ribbed Corset Covers; high neck and long sleeves; perfect fitting; 75c values, on sale for this low price ..... **59¢**

Women's low neck, sleeveless Vests with hand-crocheted yoke or Val lace yoke and edge, all sizes; the regular 75c values on sale at the special low price of 59 cents each ..... **59¢**

Women's fine ribbed, lace-trimmed Umbrella Pants, all sizes; best 40c values, on sale at this low price, pr. **29¢**

Women's fine ribbed cotton lace-trimmed Umbrella Pants, all sizes; great special value at this low price, pr. **19¢**

Great Ten Days' Sale of Rugs

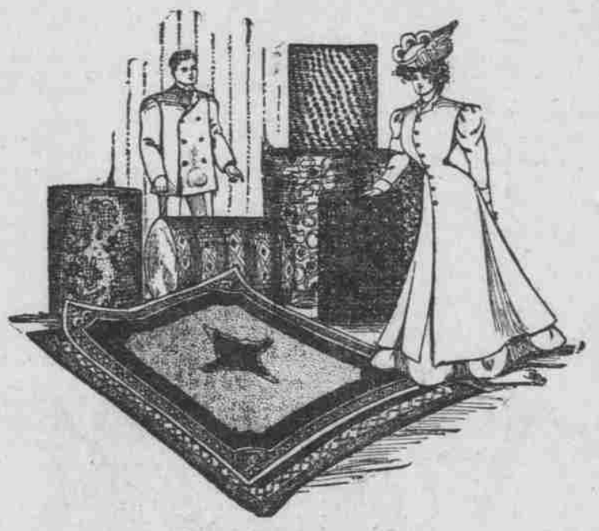

Large Rugs, Small Rugs, Rugs of all sizes, styles and qualities included in this greatest Rug Sale of the year—Colorings and designs the very best—Assortments unequalled—The housewife having carpet and rug needs to supply had better investigate the merits of these splendid bargains—Third Floor

$44.00 Rugs at $40.00

Magnificent Bagdad Wilton Rugs, size 9x12 feet; Oriental designs in the richest colorings. Every rug regular $44.00 value; your choice during this sale at **$40**

$33.50 Rugs at $30.15

Beautiful Scotch Axminster Rugs, heavy, durable quality in the prettiest designs and colorings, size 9x12 feet. On sale at this special price, **$30.15**

$31.50 Rugs at $28.35

100 Body Brussels Rugs in Oriental effects; very large variety; size 9x12 feet. Regular $31.50 values on sale at this special low price ... **$28.35**

Empire Brussels Rugs, 9x12 feet; each **$18**

The above Rugs in smaller sizes at low prices.

$2.75 Axminsters $1.58 ea.

1000 fine Axminster Rugs, size 27x54 inches; Oriental and floral designs; newest and best colorings. Regular $2.75 values on sale at this special low price **$1.58**

36x63 inchs Axminsters; regular $4.50 values for, each **$3.29**

Wilton Velvet Rugs $1.58 ea.

1000 handsome Wilton Velvet Rugs, 27 x54 inches, in all the beautiful new designs and colorings. Regular $2.50 values. Buy all you want of them at **$1.58**

$27.50 Velvet Rugs $24.75

100 high-grade Velvet Rugs, size 9x12 feet, beautiful styles and quality, very large variety. Regular $27.50 values, during this sale your choice at **$24.75**

Roxbury Brussels Rugs, 9x12 feet, $27.50 values **$24.75**

The above rugs in small sizes at low prices.

Cloak Store Barg'ns Today

Our entire stock of fine Silk Waists on sale this week at greatly reduced prices—Fancy and tailor-made novelties in taffetas, radium silks, messaline silks, peau de cygnes, crepe de chines, chiffon cloths—Beautiful styles trimmed in lace, embroidery and small tucks—Very large showing in plain colors, checks, stripes, plaids, white, pink, rose, gray, green, lavender, purple, black, navy, etc.—Long or short sleeves—Values from $5 to $90, all at special prices

$ 5.00 Silk Waists $ 3.98—$6, $6.50 Waists $ 4.85
$ 9.00 Silk Waists $ 6.85—$7, $7.50 Waists $ 5.45
$10.00 Silk Waists $ 7.45—$8, $8.50 Waists $ 6.45
$15.00 Silk Waists $10.85—$12.50 Waists at $ 9.45
$18.50 Silk Waists $13.85—$21.00 Waists at $15.45
$22.50 Silk Waists $16.85—Waists to $90, all reduced

$1.00 Silk Gloves at 72c Pair

2000 pairs of women's all pure silk, 2-clasp Gloves; double-tipped fingers; black, white, mode, gray, brown, tans; all sizes. Best $1.00 values on sale while they last at this special price, pair..... **72¢**

$3.00 LONG KID GLOVES $2.39 PR.

Women's 12-button length Kid Gloves; lambskin; black and white; sizes 5½ to 6¾. Great special value today at, pair.... **$2.39**

'Burson' Hosiery Demonstration

BURSON FASHIONED HOSE

Next Saturday "Dolls' Day"

Last four days of the demonstration of the "Burson" seamless fashioned Hosiery for women. They fit the leg like a glove fits the hand; no seams; thorough comfort in every pair, and they cost no more than hosiery of equal grade that have seams and hurt the feet. See them—main floor near Hosiery Department.

Saturday—"Dolls' Day"

10,000 pairs of Dolls' Hose to be distributed free to all children bringing their dollies to the store and accompanied by a grown person. All sizes, so there'll be no disappointment, even if your dolly has big feet. Every child should plan to be here next Saturday, bright and early.

Women's Tailored Suits Reduced

Women's High-Grade Tailored Suits at great special reductions all this week—A sale of unusual importance to every woman having need for new, up-to-date apparel—This season's very best special models in serges, voiles, Panama cloths, homespuns, shepherd worsteds—Eton styles, fancy gimp or button trimmed and circular skirts—Pony, semi-fitting or tight-fitting jackets, self strapped or stitched—Colors include grays, rose, roseda, navy, Alice blue, black, checks and fancy mixtures—All sizes and an immense variety to select from

$20.00 TAILORED SUITS AT $14.85
$27.00 TAILOSED SUITS AT $19.85
$32.00 TAILORED SUITS AT $21.85
$50.00 TAILORED SUITS AT $36.45
$55.00 TAILORED SUITS AT $38.25
SILK ETONS AT VERY LOW PRICES

Go-Cart Sale

Great special sale of ¾-size Reclining Go-Carts, handsome reed bodies, enameled running gear with rubber-tired wheels; best upholstering and pretty parasol. Four grades at prices far below manufacturing cost. 3d floor.

$11.50 Reclining Go-Carts.....$ 8.95
$14.50 Reclining Go-Carts.....$10.50
$15.50 Reclining Go-Carts.....$11.75
$17.00 Reclining Go-Carts.....$13.25

Folding Go-Carts, best models, no parasols, handsomely finished, rubber tires, etc., great values at—

$8.75 Go-Carts, each.....$6.25
$9.25 Go-Carts, each.....$6.50

Folding Go-Carts, with rubber-tired wheels; regular $3 models, on sale at this low price **$2.49**

Largest and best line of Go-Carts and Carriages in the city.

$1.50 HANDBAGS FOR 98c EACH

Women's black, tan and brown seal and walrus Handbags, with Vienna handles; fitted with coinpurse and cardcase. Best $1.50 values at..... **98¢**

Women's white duck, pique and linen Wash Belts; 50 different styles; immense assortment. Reg. 35c and 50c values. Choice for a few days.. **25¢**

HE GOES TO BOISE

Dr. Watson Will Head School for Defectives.

RECOGNITION OF WORTH

Ousted by Governor Mead From Vancouver Institution, Idaho Offers Him Place at Institute It Will Create.

Dr. F. Watson, who was the head of the Washington school for defective youth, at Vancouver, Wash., for more than 18 years and is well known in Portland, has been appointed to take charge of a similar institution in Idaho that will begin its work in September. Dr. Watson, who is staying in Portland for a few days, will leave later in the Summer for Boise, where Idaho's institution will be located.

Probably few men can be found in the country who will so admirably head a deaf, dumb and blind school as Dr. Watson. His long experience and acknowledged leadership in the work are well known and while he directed the Washington school his methods were so successful and he so completely won the confidence and love of his unfortunate wards that children were sent to the Vancouver institution from many of the Western states.

Mrs. Watson Appreciated.

Mrs. Watson, who had charge of the girls in the school, was a no less efficient director of the difficult work of teaching and caring for children singularly unable to care for themselves.

The State of Idaho has secured the Central School building in Boise, which adjoins the capitol buildings, and until a permanent home for the deaf, dumb and blind children can be built Dr. Watson will have charge of this building, which is capable of housing 400 day school children. Idaho school for defective youth will open with more than 60 pupils.

Dr. Watson was ousted from the Vancouver school last January by Governor Mead and his Board of Control. It was believed and openly charged at the time that the move was a political one, disguised by the contention that Dr. Watson was too old for longer effective service as a teacher.

That this claim was wholly groundless is shown by the model institution he built up at Vancouver and maintained by his own active management. The Idaho authorities, who sent the state wards to the Vancouver school, are so thoroughly well satisfied with their excellent care that they immediately began negotiations with Dr. Watson as soon as he severed his connection with the Washington institution. Those familiar with Dr. Watson's work at Vancouver will be pleased to see him again enter a work for which he has such a peculiar aptitude.

Electrical Company Incorporates.

John C. Baird, Frank E. Harmar and Fred A. Waltz filed articles of incorporation of the Standard Electric Company, in the County Clerk's office yesterday. Capital stock, $15,000. The objects announced are to carry on a general electrical business, to buy and sell electrical and gas fixtures, equip electric power plants, etc.

ROB GEO. W. HAZEN'S HOME

Burglars Steal Watches, Diamond Rings and Cuff Buttons.

Burglars looted the residence of George W. Hazen at 262 Twelfth street Monday night while he and his son, Todd, were absent. After ransacking the house for valuables of a saleable nature they made their escape with two gold watches, one silver watch, two costly diamond rings, the property of Mrs. Hazen; two revolvers and a pair of silver cuffbuttons.

The robbery was committed between the hours of 7:45 and 9:30 P. M. while the residence was in darkness. By obtaining a stepladder in the back yard the burglars placed it near the rear pantry window and gained entrance by prying it up. Valuable silverware was not stolen, although it was pulled from the sideboard. Mr. Hazen reported the theft to the police and detectives gave him the satisfaction of telling him that his valuables would probably be melted down and sold to a pawnbroker.

LOW RATES EAST.

Chicago & Northwestern makes low round trip rate to New Haven, Conn., for meeting of Knights of Columbus. Round trip rate, $21.10. Tickets on sale May 24, 25 and 26. Further information by calling on R. V. Holder, general agent, 153 Third street.

Spring humors, pimples and boils are cured by Hood's Sarsaparilla, the great blood purifier.

COOS BAY PLEASED

Portland's Efforts in Its Behalf Appreciated.

IRA S. SMITH'S MESSAGE

Will Tell His Home District That Merchants Deal Fairly Here, and Will Aid to Get Harbor Appropriation.

Portland will receive a most flattering report when Ira S. Smith, representing the Marshfield Chamber of Commerce, who has been in the city for the last few days, returns to Coos Bay. He is satisfied that there has been no movement on the part of the wholesalers of Portland to bleed the merchants of his locality, now that they are virtually obliged to do most of their purchasing here, and that the business men of this city will exert their utmost influence in obtaining a Congressional appropriation for the improvement of Coos Bay.

Mr. Smith is very optimistic relative to the future commercial relations between Coos Bay and this city, and has only words of praise for the business men of Portland. He says that he will do all he possibly can to convince his fellow-citizens that Portland possesses only the kindliest feeling for that section of

Ira S. Smith, Merchant of Marshfield.

the state, and he believed that in all matters Coos Bay will receive its heartiest co-operation only for the asking. The business men of Portland are of the opinion that much good will result from the visit of Mr. Smith, and that it will bring about a better understanding between all concerned.

"Before I came to Portland I, in common with many other of the people of Coos Bay, thought there was a disposition on the part of the Portland wholesalers to raise their prices because we now have to do most of our buying here," said Mr. Smith last night. "But I find that I was mistaken, and when I return to Marshfield I will do what I can to allay this suspicion.

"I found that there has been an advance of prices on some articles, but that is not confined to Portland, and that it is general. So far as I have been able to learn—and I have made a very careful and painstaking investigation of the situation—Portland has not tried to take any undue advantage of Coos Bay, as some of us were inclined to believe.

"In company with Tom Richardson, of the Commercial Club, I visited many of the most representative business men of Portland. Everywhere I received the most courteous treatment, and was assured by all that Portland was willing to assist the people of our part of the state in various matters of vital import to us. I am greatly encouraged, and I believe that the people of Marshfield will feel the same as I do.

"We have our hearts set on securing an appropriation for the improvement of our harbor. We realize that to obtain this appropriation we must have the support of Portland. Residents along the bay feel that Portland has not worked hard for the appropriation. But the business men with whom I talked informed me that they would support the appropriation, and I was told that the commercial organizations would do whatever they could. In short, I have been promised the support of Portland.

"We believe that $1,000,000 to $1,500,000 would be sufficient to improve our harbor. If we can get the harbor deepened we will get the railroads, and Coos Bay will be assured of a glorious future. Our great hope is that some day if the harbor is improved Coos Bay will be made the terminus of the Chicago & Northwestern. Our commerce is increasing at a very satisfactory rate. The tonnage passing over the Coos Bay bar for the first seven months of 1905 was between 200 and 300 per cent greater than that of 1904."

Frank L. Smith Meat Co.

228 ALDER STREET, Between First and Second.
651 SOUTH FIRST STREET, Near the Bridge.

"Fighting the Beef Trust"

We buy our livestock direct from the country.
We pick the choicest of the herd.
We do our own slaughtering and packing.
We are fighting the Beef Trust.
We sell direct to the people.

Beef Stew, per lb.....6¢
Boiling Beef, per lb.....6¢
Short Ribs, per lb.....7¢
Pot Roast, per lb.....8¢
Corned Beef, per lb.....7¢
Chuck Steak, tender, per lb.....8¢
Rolled Roast Beef, per lb.....10¢
Choice Rib Steak, tender, per lb.....12½¢
Spring Lamb, shoulder, per lb.....10¢
Spring Lamb, hind quarter, per lb.....15¢
Fine Roast Veal, per lb.....10¢
Veal Sausage, per lb.....10¢
Leg Mutton, per lb.....12½¢
Shoulder Mutton, per lb.....9¢
Breast Mutton, per lb.....6¢
Mutton Chops, per lb.....10¢
Pork Sausage, home-made, lb.....10¢
Bologna Sausage, per lb.....8¢
Frankfurters, per lb.....10¢
Breakfast Bacon, per lb.....17½¢
Lard, per lb.....12¢

Special rates and prompt deliveries to hotels, restaurants, boarding-houses.