TRIES TO END LIFE

Prisoner Cuts His Wrist With Pair of Scissors.

WIFE HAD FAILED TO CALL

Douglas Stowe, Colored, Grows Despondent Because She Did Not Appear at Jail and Attempts to Commit Suicide.

Because his wife did not visit him in his cell in the County Jail yesterday, Douglas Stowe, colored, grew despondent and attempted to take his life by cutting the veins in his left arm with a pair of scissors. He inflicted a severe wound, which bled profusely, but surgical assistance was at once summoned and the flow stopped in time to save his life.

Stowe was arrested on December 21 on a charge of threatening to kill a colored woman at 545 First street. Since December 26 he has been confined in the County Jail, in lieu of $750 bonds, awaiting trial. Twice each week the prisoners in the County Jail are allowed to see their friends, and Stowe always waited eagerly for visiting days, hoping his wife would call. Twice she had come to visit him since his incarceration, but yesterday she failed to come. Stowe concluded that she was not faithful to him, and attempted to commit suicide after he had written a note chiding his wife for her negligence and affirming his innocence of the crime for which he was arrested.

Telephone From Wife.

Just after Stowe had slashed himself in the arm with the scissors and was being borne to a comfortable bed by the attendants a telephone call came from his wife. She had been unable to come to the jail, but wanted to know if her husband was in need of tobacco, or if there was anything else that she could do for him.

The attempt at suicide took place about 5 o'clock in the afternoon, when most of the prisoners were given the freedom of the long corridor. The Chinese, Jew Nun, who is confined on a charge of murder, was the first to give the alarm. Groans were heard from Stowe's cell, and it was found that he had made use of a pair of scissors which are given to the prisoners for hair-cutting, to inflict the wound. The County Physician could not be found, so Dr. Bristol and Dr. Gillette were summoned. Stowe was very weak from loss of blood, but the physicians stated that he would recover unless blood-poisoning sets in.

Letter to His Wife.

The following is the letter which Stowe left for his wife:

"This is visiting day, and I have looked forward to it as a day that the only one that I love, my wife, would come and see me, but she has treated me worse than she would her little dog. Well, I am here under a charge I am innocent of. When a person draws a gun on a man he has a right, I believe, to protect himself the best way he can, but when people want to get a man out of the way they will tell all kinds of lies and swear to them. I have been here one month, the 26th, and my wife has been to see me twice, the only one I have trusted to do anything for me, so I hope I may end all my expectations of worrying her any longer. DOUGLAS."

POLITICS AND THE ALUMNI

QUESTION OF INDORSING HIGH SCHOOL MEN AS CANDIDATES.

It Will Come Up at Next Meeting of Association for a Decision.

Shall state, county and city politics play a part in the policy of the Portland High School Alumni Association? This question will in all probability come up for definite and final settlement when the organization holds its next meeting, Friday evening. Several members of the alumnae are candidates for political positions, and a movement is on foot to give their candidacy the benefit of the remainder of the alumni in the form of an expressed indorsement.

It was rumored that resolutions, indorsing High School men for office, would be introduced at the last meeting of the association, but the session passed without any action being taken. In fact, the matter was not brought up at all, but a great deal of discussion on the subject took place, both before and after the session, and it is understood that those who are in favor of the action will be out in force Friday night.

It seems very doubtful, however, if any resolutions of this character will be able to control a majority vote. The sentiment that the association should steer clear of politics is freely expressed by many of the leading members, who see much trouble ahead if the organization should seek to play a part in electing candidates for public office. The alumni association was organized, they assert, primarily as a social body to keep alive the friendships of school days and bring the members into friendly relations. If politics once got a foothold, they say, there is no telling where it would stop, and the ultimate result would probably be to create factions and cause discord.

Many of those who are opposed to giving any formal indorsement of political candidates are most heartily in favor of the election of the high school alumni who are known to be up for nomination in the primaries. They intend to support them personally in every way possible, but believe that the matter should be left entirely to individual choice, and not promulgated as a movement of the association.

"It is just like this," said a prominent high school alumnus; "If we start to indorsing candidates simply because they belong to our organization, every one who is up for office will expect recognition from us, if he is a high school alumnus. We cannot afford to begin a programme like that. Among our alumni are included men of every political party—Republicans, Democrats, Socialists and even Prohibitionists. If two high school men came up for the same office on separate tickets, which one would we indorse? No matter how wisely we should manage it, hard feelings would be sure to result."

Charles Rybke, the retiring president of the association, is of the opinion that it would be best to keep the alumni out of politics. "Of course, it would be all right if we could indorse one or two high-school men and stop with that. But we could not very well do that, so it would be better to keep the subject out altogether."

"I cannot imagine who started this plan to indorse the high-school candidates for political offices," said Otto Kraemer. "It would not do at all, and I think the plan would best be abandoned. If it is brought up at the next meeting, and I understand it will be, I think it will certainly be defeated."

Jay Upton, one of the former presidents of the body, is one of the leading opponents of the movement. "I am personally in favor of the election of several of the high-school men who will come up for office and shall work for them personally, but I would not think it good policy for the alumni to act in the matter."

There are several thousand prominent old students and alumni of the high school and a formal indorsement from the association would be quite a pull for any candidate. Only about 300 are active members of the association, but if a resolution were passed many of those outside the organization would naturally be influenced by it.

REV. C. D. GRAY DIES

Veteran Methodist Circuit-Rider Passes Away.

Rev. Charles D. Gray, a veteran Methodist preacher, died very suddenly Monday night at the home of his daughter, Mrs. Robert Funston, 63 Gilham avenue, Mount Tabor. The cause of his death was neuralgia of the heart, and the attack resulting in death came without the slightest warning. During the day and in the evening Rev. Mr. Gray was in his usual good health, and was in excellent spirits until about 10 o'clock, when he was attacked with a severe pain in his left breast. A physician was called, but nothing could be done for him. Dr. Gray was an old-time Methodist preacher and circuit rider, and belonged to the type that has passed away. He was born 78 years ago in Pennsylvania, and moved to Iowa with his parents when 17 years old. He entered the ministry when 17, and was ordained when 18 years old. He rode the circuit in Iowa when his appointments were 20 and 30 miles apart, and when that state was as much a wilderness as Oregon was in 1850. He retired from active work because of his advanced age, and came to Oregon six years ago, and has lived with his daughter at Mount Tabor ever since. Occasionally he has preached in different churches. He is survived by three daughters—Mrs. Mary E. Fikes, of Arizona; Mrs. Addie Geddis, Kansas; Mrs. Fred Funston, Mount Tabor, Or. There are 18 grandchildren and four great-grandchildren. Rev. Mr. Gray was a brother-in-law of the late Dr. S. D. McCauley, whose funeral was held yesterday. The funeral of Rev. Mr. Gray will take place at 2 P. M. from the Mount Tabor Methodist Church.

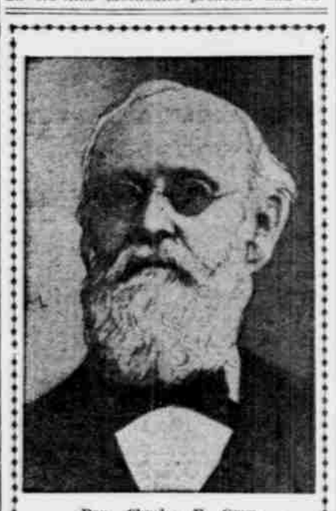

Rev. Charles E. Gray.

DAILY METEOROLOGICAL REPORT.

PORTLAND, Jan. 23.—Maximum temperature, 36 deg.; minimum, 30. River reading at 8 A. M., 5.9 feet; change in past 24 hours, rise, 0.2 of a foot. Total precipitation, 5 P. M. to 5 P. M., 0.36 of an inch; total since September 1, 1905, 21.77 inches; normal, 24.74 inches; deficiency, 2.97 inches. Total sunshine January 22, 1906, none; possible, 9 hours and 18 minutes.

PACIFIC COAST WEATHER.

STATIONS	Maximum temp.	Precipitation past 12 hours.	Wind. Velocity.	Wind. Direction.	State of weather.
Baker City	36	T	4	N	Cloudy
Boise	42	0.32	4	NW	Rain
Eureka	62	0.62	4	S	Cloudy
North Head	48	0.10	20	SE	Cloudy
Pocatello	40	0.00	18	E	Cloudy
Portland	36	0.18	4	SE	Cloudy
Red Bluff	52	0.12	6	N	Cloudy
Roseburg	60	0.12	4	SE	Cloudy
Sacramento	54	0.01	10	NW	Cloudy
Salt Lake City	38	0.00	4	NW	Cloudy
San Francisco	60	T	10	NW	Pt. Cldy.
Spokane	46	0.20	16	S	Pt. Cldy.
Seattle	58	0.16	14	S	Cloudy
Walla Walla	58	0.34	12	S	Clear

T trace.

WEATHER CONDITIONS.

The North Pacific storm has lost energy, but still controls the weather in this district. The following maximum wind velocity occurred today at North Head, 60 miles south. The wires to Tatoosh Island are down and no report has been received from that station since Sunday. Light rain has fallen in Oregon, Northern California, Nevada, Washington and Western Utah, and the temperatures continue mild in all the Pacific States. The indications are for rain Wednesday in Western Oregon and Western Washington, and for rain or snow in the eastern portions of these states and Idaho. The temperatures will fall slightly.

WEATHER FORECASTS.

Forecasts made at Portland for the 28 hours ending at midnight, January 24:

Portland and vicinity—Occasional rain. Cooler. Southerly winds.

Western Oregon and Western Washington—Rain. Cooler in interior. Southerly winds.

Eastern Oregon, Eastern Washington and Idaho—Rain or snow and cooler.

EDWARD A. BEALS, District Forecaster.

BORN.

WENTWORTH—To Mr. and Mrs. Lloyd J. Wentworth, a daughter, January 22, 1906.

DIED.

CASADAY—At Spokane, Washington, January 22, 1906, Mary E. Hammond Casaday, wife of N. L. Casaday. Notice of funeral will be given later.

FUNERAL NOTICES.

HAYDEN—In this city, January 21, 1906, Benjamin Franklin Hayden, aged 68 years, 8 months and 21 days. Friends and comrades of the G. A. R. are respectfully invited to attend the funeral services, which will be held at Holman's chapel, corner 3d and Salmon sts., at 1 P. M., Wednesday, January 24. Interment Grand Army cemetery.

RELLING—In this city, January 21, 1906, Ole M. Relling, aged 45 years. Friends are respectfully invited to attend the funeral services, which will be held at Holman's chapel, corner 3d and Salmon sts., at 2 P. M. today, Wednesday, January 24. Interment Riverview Cemetery.

CADY—At Beaverton, Or., January 22, 1906, Miles D. Cady, aged 57 years, 10 months and 4 days. Funeral services at late residence, 10:30, today, January 24. Interment Lone Fir cemetery, 2:15 P. M.

YOUNG—The funeral services of William E. Young will be held at Finley's chapel at 2 P. M. today. Friends invited. Interment Riverview cemetery.

J. P. FINLEY & SON—Funeral directors and embalmers, No. 261 3d st., cor. Madison. Day or night calls promptly attended. Experienced lady assistant when desired. Office of County Coroner. Phone Main 9.

DUNNING, M'ENTEE & GILBAUGH, Successors to Dunning & Campion, undertakers and embalmers; modern in every detail; 7th and Pine. Phone Main 456. Lady assistant.

EDWARD HOLMAN CO., Undertakers and embalmers, have moved to their new building, Third and Salmon. Lady assistant. Phone No. 507.

F. S. DUNNING, Undertaker, 414 East Alder. Lady assistant. Phone East 32.

ZELLER-BYRNES CO., Undertakers, Embalmers, 273 Russell. East 1088. Lady ass't.

TONSETH & CO., florists. Artistic floral designs. 123 6th st. Phone Main 5102.

CLEARANCE SALE OF

ORIENTAL RUGS

We are making special January prices on a fine lot of medium-priced Oriental Rugs, including:

FERAGHANS BOKHARAS
MOUSSOULS TEHERANS
SHIRVANS KABISTANS
And Many Other Well-known Weaves

These rugs are marked down to the lowest possible prices, and this sale offers rug-lovers an unequalled opportunity to buy good rugs at a bargain

EXCLUSIVE CARPET HOUSE

J. G. MACK & CO.
86-88 Third Street

PHIL METSCHAN, Pres. C. W. KNOWLES, Mgr.

Imperial Hotel Co.

Seventh and Washington Streets, Portland, Oregon.

European Plan - - - - - - $1.00, $1.50, $2.00 per Day.

AUCTION SALES TODAY.

By J. T. Wilson, at salesroom, 189 First st., at 10 A. M. J. T. Wilson, Auctioneer.

At residence, No. 327 Kearney st., at 10 o'clock A. M. S. L. N. Gilman, Auctioneer.

MEETING NOTICES.

CORINTHIAN CHAPTER, NO. 54, O. E. S.—Stated communication this (Wednesday) evening. 8 o'clock. Degrees. By order W. M.
KATE M. STEADMAN, Sec.

ORIENT LODGE, NO. 17, I. O. O. F.—Regular meeting this (Wednesday) evening in Orient Hall, East Portland. First degree. Visitors invited.
W. A. WHEELER, Secretary.

RAILROAD EMPLOYES' PURCHASING ASSOCIATION—Annual meeting this (Wednesday) evening at Perkins' Hotel at 7:30 o'clock. Full attendance desired.
W. S. WEEKS, Secretary.

WASHINGTON COUNCIL, NO. 3, R. & S. M.—Stated assembly this (Wednesday) eve., 7:30 o'clock. Masonic Hall, Burkhard bldg., East Side. Visiting Companions invited. By order Th. Ill. M.
C. M. BROSY, Recorder.

CLASSIFIED AD. RATES.

"Rooms," "Rooms and Board," "Housekeeping Rooms," "Situations Wanted," 15 words or less, 15 cents; 16 to 20 words, 20 cents; 21 to 25 words, 25 cents, etc. No discount for additional insertions.

UNDER ALL OTHER HEADS, except "New Today," 30 cents for 15 words or less; 16 to 20 words, 40 cents; 21 to 25 words, 50 cents, etc.—first insertion. Each additional insertion, one-half; no further discount under one month.

"NEW TODAY" (gauge measure agate), 15 cents per line, first insertion; 10 cents per line for each additional insertion.

ANSWERS TO ADVERTISEMENTS, addressed care The Oregonian, and left at this office, should always be inclosed in sealed envelopes. No stamp is required on such letters.

The Oregonian will not be responsible for errors in advertisements taken through the telephone.

NEW TODAY.

COLLEGE PLACE

Located two blocks north of Portsmouth Station, on St. Johns car line, and just south of Maegly Junction. Depot grounds have been secured at College Place by N. P. and G. N. Railroads, which will be the main station for all the Peninsula.

To all men and women who wish to buy lots where they are sure to advance in value in the near future, now is the golden opportunity, as lots in College Place are as sure to advance in price as the sun rises in the east.

Prices range from $6 to $10 per front foot. Terms to suit purchaser. Call, write or phone to

A. H. MAEGLY
210 Fourth Street.
(Near Courthouse.)

$35-Lots on the Car Line

50x100 feet each for $35 is the full purchase price, all cash, for lots on the car line and river.

The Hibernia Savings Bank has sold, within the last 40 days 500 out of the 700 lots offered for sale, and will continue to sell until every lot is sold. Irrespective of their values. These lots are situated on Main ave., which is now being improved. Title perfect. For particulars inquire room 306, McKay bldg., 3d and Stark sts.

OFFICES FOR RENT

66 Sixth street, second floor. Apply to the Title Guarantee & Trust Co., 249 Washington st., cor. Second.

30 TOURS TO EUROPE, 2 TO JAPAN

under superior management, exceptional advantages. Fall Tours Around the World; Annual Oriental Cruise in February. Program N. Free. FRANK C. CLARK, 96 B'WAY, NEW YORK.

NEW TODAY.

We Advertise Purely as a Matter Of Business

We want you to know that our banking facilities are excellent—that you will make no mistake in affiliating with our bank.

Many new friends are opening accounts subject to check with us.

WE ISSUE SPECIAL CERTIFICATES OF DEPOSIT, $500 OR OVER,

(a) Payable on short call.
(b) They are negotiable.
(c) Provide for 3¼ to 4 per cent interest.

We shall be glad to explain or send you book of

ILLUSTRATIONS.

PORTLAND TRUST COMPANY OF OREGON
S. E. Corner Third and Oak Streets.
Phone Exchange 72.

AUCTION SALE

TOMORROW, THURSDAY AT 10 A. M., SHARP

We are overcrowded with second-hand furniture, carpets, Leonard refrigerator, linoleum, large quantity of good, sound crockery and glassware, buffet, iron bed, springs and mattresses, dining-tables, chairs and a mass of goods that we must sell to make room for our great sale next Tuesday. Be on time at 10 A. M. Thursday. Terms, cash. (No reserve.)
GEO. BAKER & SON,
Auctioneers.
Auction rooms, cor. of Alder and Park Sts.

House For Sale

At a bargain, on easy terms. Just completed, tinted walls, grate, porcelain bath. Gas in, hot and cold water connections made. Best buy on market. Address O 63, care Oregonian.

FOR SALE—REAL ESTATE.

GREGG BROTHERS.

One of the best propositions in its line of any in the state: 12 acres of very fine fruit or vegetable land, on which there are 3 acres of strawberries, 240 prune trees, 56 apples, 16 cherries and 10 pears; a good 6-room house, barn 20x30 and other outbuildings, windmill and tank, water piped to house and barn; 2 miles from city limits; the price is right; come and see us.

INVESTORS, WAKE UP!

This is the greatest opportunity ever presented to you. There are thousands of dollars to be made in ST. JOHNS property. We have some of the best bargains in that city and it will pay you to see us before buying.
GREGG BROTHERS,
Phone Main 6303. 317-18 Fenton bldg.
84 Sixth Street.

GREGG BROTHERS.

Good 7-room house and one acre of ground, one block from car line in Oak Grove; nice fruit and ornamental shrubbery; the price is right and terms can be had.

Fine 6-room house and lot 50x100, in City View Park; all modern; nice lawn and shrubbery; this is a snap; we can sell it on terms, too.

We have a nice list of property in St. Johns and you will not think we are trying to sell the whole town, either when you hear our prices. Come and see us.
GREGG BROTHERS,
Phone Main 6303. 317-18 Fenton bldg.
84 Sixth Street.

$4250 FOR A SPLENDID 50-ACRE FARM, only 16 miles from Portland, with 40 acres in cultivation; good water, orchard, new 6-room house and barn; phone in house. This is your chance.

$2150, or $200 down, balance on installments, will buy lovely new, modern 6-room house, Sunnyside; best location.

$675—Swell residence lot, 40x100 feet, on E. Alder st., Sunnyside. Sell on account of sickness; must go quick.
STAUB & ROSS,
227½ Washington st., room 17.

GREGG BROTHERS.

Fine strictly modern 6-room house, all new, bath and everything right up-to-date, beautiful gas fixtures; street all improved. The price is right. Look it up.

What do you think about St. Johns? We still have several pieces of property there on which the price is still right. It will be worth your time to see us if you are interested in the coming city of St. Johns.
GREGG BROTHERS,
Phone Main 6303. 317-18 Fenton Bldg.
84 Sixth St.

HERE IS A SNAP.

Nice little 7-room home on Mississippi ave., easy walk to business houses and carshops, in Albina; bath, fruit trees, etc.; price only $1350, $300 cash, balance to suit. This rents for $15 and as an investment cannot be beat. Ellis & Kahler, room 21, 264 Morrison st.

NEW 4-ROOM COTTAGE, LARGE LOT, $400; $50 down and $10 per month; 8-room modern home, half price for cash, or half cash; one-acre tract for $375 cash. These are big snaps. See owner, Joe Nash, in white house at Nashville Addition, on Mount Scott car line.

HOUSE — 10 ROOMS; NEW AND ABSOLUTELY up to date; elegantly finished throughout; situated on two lots, in best portion of West Side. Any one desiring an A1 home will do well to investigate. Phone owner, Main 883, or call 509 Sherlock bldg.

A BARGAIN—BUSINESS PROPERTY IN A prosperous valley town, paying 15 per cent on $4000; on account sickness will give this splendid opportunity, or will exchange for acreage near Portland. D 63, Oregonian.

ACRE TRACTS—WE HANDLE ACREAGE as a specialty, within city limits or outside. Some acres with terms as low as $10 per month with water. A. C. Churchill & Co., "Inc.," 140 2d st.

$1500—40 ACRES GOOD LAND NEAR Gresham, 2 acres in crop, close to school, running water, $900 cash, balance 6 per cent. Mortgage Guarantee & Trust Co., 90 7th st.

SNAP NEAR 14TH AND COLUMBIA. Lot 50x100 for $3000; has old building, paying 6 per cent; fine site for beautiful home. Ellis & Kahler, room 21, 264 Morrison st.

SEE THIS FOR A LOT.

To build on; near corner 23d and Washington and City Park, 40x130; price $2000. Ellis & Kahler, room 21, 264 Morrison st.

$2750 BUYS BIG INCOME PAYING PROPERTY; $1000 will handle rental proposition and pay 18 to 20 per cent. F. J. Steinmetz & Co., 193 Morrison. Phone Pacific 131.

¼ BLOCK, HOLLADAY'S, $1850; LARGE corner lot, 7-room house, new, very modern; Hawthorne's First Addition, $3500; terms. Culver, 623 Chamber of Commerce.

$1850—SMALL MONTHLY PAYMENTS $20—New house, basement, plumbing good as Hotel Portland; beautifully tinted walls; Upper Albina. W 60, Oregonian.

$9000—½-BLOCK, FINE MODERN 10-ROOM residence built on corner; streets improved, on car, West Side, 14 blocks 3d and Washington. 118 Abington bldg.

$1000 WILL BUY 4-ROOM COTTAGE, PANTRY and porch, nearly new, with full lot, fenced; 1½ blocks from car line. Hatfield & Smith, 165½ 4th st.

FOR SALE—NEW 5-ROOM COTTAGE, FULL cement basement, good plumbing, nice location, $1650; easy terms. O. M. Smith, 730 Cham. Commerce.

FOR SALE—½ ACRE AT MT. TABOR, WITH new 4-room cottage; water on premises; price $1250. Inquire 381 East Morrison or phone East 287.

CHEAP FOR CASH, MODERN 8-ROOM house, barn, streets improved, sewer, gas, fruit and shrubbery; grounds 100x100. Phone East 5686.

FOR SALE—LOT 100x100, 7-ROOM HOUSE, bath, piped for furnace, basement, ten fruit trees and roses. 1196 Taggart, Richmond car.

NEW, MODERN 6-ROOM HOUSE, CORNER lot, one block to car line; $2000, easy payments. Hatfield & Smith, 165½ 4th st.

$1000.00 WILL BUY VERY CHOICE CORNER lot in Holladay's Addition; this is a bargain. See M. E. Lee, 93¼ 6th st.

SELLWOOD LOTS, $5.00 DOWN AND $5.00 a month; from $75.00 to $200.00. Sellwood Townsite Co. Phone East 4704.

$2700—NEW MODERN 8-ROOM HOUSE ON car line; special. Mortgage Guarantee & Trust Co., 90 7th st., Elks Temple.

8 ACRES IMPROVED LAND ON CAR LINE, 5-cent fare; big bargain for cash. Inquire at 380 E. Washington st.

TWO LOTS, 100x100 FEET, ½ BLOCK FROM car line, in City View Park; $900. Hatfield & Smith, 165½ 4th st.

$2600.00 FOR LOT ON 12TH AND HARRISON, WEST SIDE; only one lot left. See M. E. Lee, 93¼ 6th st.

$50 EACH—4 SIGHTLY LOTS NEAR VERNON car line. State Investment Co., 118 Abington bldg.

HOUSE, LARGE LOT, KING'S ADDITION; fine location. Owner, C 63, Oregonian.

FOR SALE—REAL ESTATE.

A FEW CHOICE BARGAINS.

We have just finished 3 lovely 7-room houses at 24th and York; each of these houses have fireplaces, full cement basements, furnaces, stationary wash tubs, porcelain baths, large reception halls, closets in each room, woodlift; in fact, are thoroughly modern homes in every respect. Price $3300 each, $1000 down, balance to suit.

7-room house and lot on Blandina st., Upper Albina; nice lawn and fruit, strawberries and raspberries; price $1500; terms, $500 cash, balance $15 per month.

4-room cottage and full lot in NORTH IRVINGTON ADD., on E. 9th st.; price $900; terms, $350 cash, balance $20 per mo.

8-room house and lot at Montavilla, two blocks from car line; price $1600, terms, $200 cash, balance monthly.

6-room house with all modern conveniences, cement basement, a model home, best part of Irvington Addition; price $4000, half cash, or will consider trade for Portland or Willamette Heights home.

4-room cottage, all one floor, very desirable little home, fine view, near 19th and Hall. Price $2350.

VACANT LOTS.

Lot on Hancock st., HOLLADAY'S ADD., price $900.

Lot in MULTNOMAH ADD., on Michigan ave.; price $800.

Lot in WOODLAWN; price $165.

Corner lot in West Irvington Add., on Tillamook st., cement sidewalks and macadamized streets; price $1200.

FARMS.

6 acres on O. W. P. road to Oregon City, fine 8-room house, good barn, all fenced and in good condition, nice young orchard, on hill overlooking river and only two minutes from car line and 35 minutes from city; if you want a delightful little farm in the best location near town, call and see us.

Three 5-acre tracts, 1 mile from Lents, two of these together; price on the 10 acres, $200 per acre; the other 5 acres will be sacrificed for $750 for cash, as party needs money.

5 acres, all cleared, ½ mile from Lents, fine land; price $1325.

PORTLAND REAL ESTATE AGENCY,
133½ 5th st., cor. Alder, Phone Main 6118.

LOOK AT

THESE EXTRAS JUST IN.

HOLLADAY'S ADDITION, WALKING DISTANCE.

7-room house, modern in every way, good lot, splendid surroundings, house cost more to build than we are asking for the whole property today. Price now only $3900; terms to suit.

REST IN CITY FOR MONEY.

6-room modern house, full lot, nice lawn, fruit trees and shrubbery in abundance, cement basement, cement walks; was built for one's own home by day's work; nothing slighted in any way; cost owner $3400. Our price today only $2875, and terms. Look at this; $675, balance monthly at 5 per cent interest.

HAWTHORNE-AVE. ADDITION.

7-room modern house on East Taylor, best part, modern, up-to-date place; fine lot, all improvements in; this is surely a great bargain; price only $4200; part cash.
TAFT & CO.,
275 Stark st., Chamber of Commerce.

ON TO HOOVER
UP THE COLUMBIA.
Regular Steamers From Portland.
Cheapest freight rates from the Coast to inland points. No sand. Heavy soil. Perpetual water right with each tract. Earliest products. Largest prices. The California of the Northwest. Write Hoover Land Co., Hoover, Wash.

WANTED—REAL ESTATE.

COLLINS LAND CO. (INC.)—WE BRING buyer and seller together; list your property with us. Our facilities are exceptional. Bank references, Stearns bldg. Phone Main 2324.

WE WANT A SMALL PLACE FEW ACRES improved, West Side river, convenient distance from Portland. Whiting & Rountree, 419 Abington bldg.

WANTED—TO BUY HOUSE AND LOT AND give 40 acres of unimproved land as first payment. See M. E. Lee, 93¼ 6th st.

FOR SALE—LAND SCRIP.

LAND SCRIPS OF ALL KINDS, GUARANteed, mineral lands, titled, public land practice. We buy military bounty and warrants. Collins Land Co., Stearns bldg.

TO EXCHANGE.

$1600—160 ACRES UNIMPROVED, RIGHT ON Yacolt R. R. and north fork Lewis River, 18 miles Vancouver, 5 miles Battle Ground, 1 mile station; all nice, level land, suitable for cultivation, except 15 acres; 25 acres fine bottom, easily cleared; will trade for Portland or Vancouver property. S 64, Oregonian.

320 ACRES FINE TIMBER, ESTIMATE 8,000,000 feet, near Portland, for city property. J 58, Oregonian.

TO EXCHANGE—GOOD TIMBER LAND IN a fine location for merchandise. Whitney Bros., Irving, Or.

WILL TRADE A ROLLTOP WRITING DESK for strong, large trunk or cash. E 66, Oregonian.

FOR SALE—TIMBER LANDS.

SELECTIONS FURNISHED FOR ALL classes of U. S. Government and state lands; also best bargains in deeded lands of all classes and in any quantity at lowest prices. Write W. T. Burney, 17 Wash. bldg., city.

TIMBER RELINQUISHMENT WANTED; Columbia River basin preferred. B 29, Oregonian.

FOR SALE.

Horses, Vehicles and Harness.

CONTINENTAL SPAVIN AND RINGBONE Cure, guaranteed to cure spavin, ringbone, splint, curb, corns and sweeney; no charge unless cure is effected. Office with Suburban Ice & Coal Co., 155 Grand ave. Headquarters, 67 N. 3d st. G. Poletti, agent. Residence phone East 783; office, East 3086.

BAY HORSE, 7 YEARS OLD, GENTLE AND true, weight 1120, suitable for delivery wagon; pair of boys, 8 years old, sound and true, weighing 270, suitable for any kind of heavy work. Fashion Stables, 20th and Washington.

$150 BUYS TEAM, WAGON AND HARNESS. team consists pair bay mares, sound, weight 1100 pounds each; harness is new, wagon in good running order. Call quick. 23 N. 14th.

HORSES AND BUGGIES FOR RENT BY day, week and month; special rates to business houses. 6th and Hawthorne. Tel. East 72.

CHEAP—HORSE, HARNESS AND LIGHT wagon; also cow for sale, at Wiberg Lane, North; take Montavilla car. H. Jansen.

TEN HEAD DRIVING AND DRAFT HORSES for sale. Portland Livestock Exchange or 113 2d st.

HORSES and vehicles bought, sold, rented or exchanged. 211 Washington. Pacific 501.

HORSES AND VEHICLES FOR SALE, RENT or exchange. Hubert & Hall, 266 Fourth.

Pianos.

PIANO AT A SACRIFICE—PARTIES LEAVing city; for less than half price. 10 Washington bldg.

UPRIGHT PIANO, ALMOST NEW; MUST sell for $150 cash. 95 11th, cor. Stark.

Miscellaneous.

FOR SALE—NEW AND SECOND-HAND billiard and pool tables; easy payments; we rent tables, with privilege of buying; modern bar fixtures; cheap prices. Brunswick Balke-Collender, 49 2d st.

MUSICIAN'S BAND BLOUSE, "NEW" SIZE 37, dark blue, trimmed with braid, for sale cheap. Phone East 4917, or call 87 E. 8th, North.

WE HAVE ALL KINDS OF NEW AND second-hand machines and will give special bargains this week. Standard Sewing Machine Co., 289 Yamhill st.

FOR SALE—AN 18-FOOT GASOLINE launch; has three-horse 4-cycle engine installed. Address Astoria Soda Works, Astoria, Or.

THE NEW PATENT POSITION INDIcator for slide trombone, with directions and instructor. York, 67 1st. Repairing.

GENTLEMAN'S BICYCLE, COASTER brake; excellent condition, for $8; one without coaster, $5. Call 67 Ella.

DOUBLE CYLINDER TOURING CAR, RUNning order; good tires; cost $1350; must sell; $475 cash. Owner, A 66, Oregonian.

VIENNA CHAIRS AND TABLES FOR SALE cheap. Call at Brunswick Restaurant, Washington st., bet. 5th and 6th.

SHOWCASES, COUNTERS, TABLES, STORE fixtures bought, sold or exchanged. Western Salvage Co., 627 Washington st.

Typewriters, all makes, at cost; rubber stamp goods, desks, etc. Coast Agency Co., 231 Stark

FOR RENT—DONKEY ENGINE. 324 CHAMber of Commerce, or phone Main 2363.

ALMOST NEW $50 SEWING MACHINE FOR sale at 268 3d st.; cheap.

FOR SALE.

Miscellaneous.

EDISON PHONOGRAPH AND RECORDS at factory prices, delivered free anywhere on receipt of full amount of retail price; largest stock of Edison records west of Rockies. Send for circulars. Peter Bacigalupi, wholesale and retail, 786 Mission st., San Francisco.

50 SLIGHTLY DAMAGED SEWING MAchines at very low prices; Singer, Wheeler & Wilson, Domestic, White, Household, Davis and others; to make room for new stock Wheeler & Wilson and Singers. S. S. Sigel, 353 Morrison st., Marquam bldg.

WANTED TO SELL—PAPER BAG HOLDers to users of same, a sure success; parties desirous of seeing one write W. S. Harmon, Arlista, Or.; he will take one to your place of business for inspection.

LAUNCH FOR SALE. O. P. GRAHAM'S boatyard, 47 E. Water st.

HELP WANTED—MALE.

ALL DISEASES OF MEN SUCCESSFULLY treated; discharges positively cured in from 3 to 5 days; consultation free and strictly confidential; send for our symptom blank. X-Radium Medical Institute, 3d and Alder sts., entrance 253 Alder st., Portland.

ENERGETIC SINGLE YOUNG MAN OF good habits, between 20 and 27, to represent well-established house in Washington and Idaho; good position for right party; references. Call 10 to 12 A. M., room 10, Hotel Avalon.

MEN AND WOMEN TO LEARN THE BARber trade; eight weeks required; only reliable colleges in the world; free fare to students. Moler System College, 215 Occidental ave., Seattle, Wash.

Men, women, learn watchmaking, engraving, jeweler work, optics. Easy terms, positions guaranteed; money made learning. Watchmaking-Engrav'g School, 1428 4th av. Seattle.

INTELLIGENT, ENERGETIC MAN, BETween 25 and 35, with previous business experience. Give names and addresses of references. H 63, Oregonian.

TUTOR WANTED—YOUNG MAN, COLLEGE graduate preferred, to help youth of 18, backward in Latin and mathematics. Address W 52, Oregonian.

ADVERTISING SOLICITORS, EXPERIENCed and otherwise, for established publications; liberal inducements. Clyde-King, 688 Chamber Commerce.

HERE'S A CHANCE TO GET INTO A CASH business that will pay you $3.50 a day; $150 required; duties easily learned. Call 248½ Stark st.

LUCRATIVE POSITION TO AN EXPERIenced fraternal solicitor; splendid opening for the right man. Royal Achates, Omaha, Nebraska.

WANTED—SOLICITORS TO SELL HIGH-class article, city, throughout state. Call 10 to 12 and 2 to 5. 46 Front st., 3d desk to right.

MEN TO LEARN BARBER TRADE; WAGES while learning; position after 8 weeks. Gillman's Barber College, 627 Clay, San Fran.

Any intelligent person may earn good income corresponding for newspapers; experience unnecessary. Press Syndicate, Lockport, N. Y.

WANTED—FIRST-CLASS MEN IN PORTland and throughout state to solicit business. Call or write 607 McKay bldg.

WANTED—MAN TO WORK IN SALOON who can invest $200.00 in the business. Investigate of M. E. Lee, 93¼ 6th st.

MAN TO SOLICIT FOR FAMILY LIQUOR trade; salary and commission; state age and experience. C 66, Oregonian.

Y. M. C. A. NIGHT SCHOOL PREPARES men for civil service examinations; begins February 1; $15 for course.

WANTED—EXPERIENCED STENOGRAPHer. Address, stating age, experience and references, Q 60, Oregonian.

WANTED — FIRST-CLASS SALESMEN IN Portland and throughout state; big wages to rustlers. 206 McKay bldg.

10 BOLTCUTTERS WANTED. APPLY Western Cooperage Co., room 306 Stearns bldg., 6th and Morrison.

UNION HOTEL FOR ROOM AND BOARD: rooms $1; board, $3.50 per week. 81 N. 6th st. J. Anderson, Prop.

WANTED — PHOTOGRAPH OPERATOR, good retoucher only need apply. Lucerne, Dekum bldg.

FIRST-CLASS BROILER AND LUNCHMAN. Address G. M. Campbell, 320 James st., Seattle, Wash.

WANTED—MEN'S OLD CLOTHING, SHOES, highest price paid. 90 2d. Phone Pacific 48.

Salesmen for Christy Hoe Safety Razor; bonanza side line. 303 Stearns bldg., 4 to 5.

WANTED—EXPERIENCED MACHINE MINer and tool-sharpener. B 95, Oregonian.

WANTED—YOUNG MAN TO LEARN BARber trade. O 53, Oregonian.

WANTED—GOOD CABINET-MAKERS. APPLY 149 North 6th st.

HELP WANTED—FEMALE.

WANTED—COMPETENT YOUNG WOMEN, over 20 years of age, to study nursing at the Training School for Nurses of the Hoquiam General Hospital. For further information address W. B. Wells, secretary, Hoquiam, Wash.

WANTED—LADY, UNINCUMBERED, TO fill permanent position; salary $12 per week; references required. Address Mrs. B. L. Howard, general delivery, city.

DISEASES OF WOMEN A SPECIALTY—X-Radium Medical Institute and Sanitarium, 3d and Alder; entrance 253 Alder st., Portland.

WANTED — FIRST-CLASS LADY REPRESentatives in Portland and throughout state; good pay. Call or write 607 McKay bldg.

WANTED — HOUSEKEEPERS, WAITERS, cooks, chambermaids, general workers. St. Louis Agency, 230½ Yamhill. Main 5413.

DOMESTIC (GLENCOE), MEET EMPLOYER 9; kitchen helper, $20; Japanese (cook), $30. Waitresses. Drake's, 295½ Washington.

APPRENTICES TO LEARN ART EMBROIDery business. Apply, with parent or guardian, Mrs. White, 382 Washington.

HANSEN'S LADIES' AGENCY,
343½ Washington st., cor. 7th, upstairs.
Phone Main 2692.

PIONEER LADIES AGENCY,
215 Morrison St.
Phone Main 2273.

WANTED—EXPERIENCED GIRL FOR GENeral housework, small family. Phone East 3642. Apply mornings.

WANTED—COMPETENT GIRL FOR GENeral housework; good wages. Apply 684 Marshall st.

WANTED—SOUBRETTE AT ONCE; MUST be able to sing and dance. T 64, Oregonian.

TWO WOMEN TO CUT AND SORT RAGS, in shoddy factory. Call at factory, 24 and Grover.

EXPERIENCED SECOND GIRL, REFERences required; no other need apply. 344 Salmon.

WANTED—WOMAN FOR FARM