SHANTUNG MAKES ITS OWN EXHIBIT

Delay of Central Government Leads Chinese Province to Take Action.

ITS COMMISSIONER IS HERE

Hsia Ting Hsing Explains His Purpose to the Exposition Authorities and Is Given Space at the Fair.

ORDER OF THE DAY FOR AUG. 8.

9 to 10:30 A. M.—Concert by De Caprie's Administration Band. Transportation building bandstand.

10 A. M. and hourly thereafter—Free moving pictures, Nebraska Pavilion, Agricultural Palace.

10:30 to 12 M.—Stockton day exercises, California building. Administration Band in attendance. Address of welcome by Colonel H. E. Dosch.

1:30 P. M. to 2:30 P. M.—Concert Fourth United States Cavalry Band, Transportation building bandstand.

2 P. M.—Oregon Grape Day exercises, Oregon building. Administration Band in attendance.

2 P. M.—Flight of airship Angelus.

2 P. M.—Exhibition of home canning of fresh salmon and peaches in glass jars. Economy jar exhibit in Agricultural Palace.

2:30 P. M.—Grand concert, Dierke's Band, bandstand, Gray boulevard.

2:30 to 3:30 P. M.—Organ recital, Professor F. W. Goodrich, Forestry building.

2:30 P. M.—United States lifesaving service exhibition on lake.

3 to 5 P. M.—Concert by Administration Band, Transportation building bandstand.

3 P. M.—Speedy's high dive, on Trail.

3:30 to 4:30 P. M.—Concert by Fourth United States Cavalry Band, Governmen; Terrace.

5:30 P. M.—Government exhibit closes.

6 P. M.—Exhibit buildings close.

6:30 P. M.—Operatic concert on Rustic Steps.

8 P. M.—Grand concert, Dierke's Band, bandstand, Gray boulevard.

8 P. M.—Grand electrical illumination.

9 P. M.—Speedy's high dive, on the Trail.

Further information may be obtained from the Official Programme.

Finding the Chinese government a trifle lacking in enterprise, Shantung province has sent a full exhibit to the Lewis and Clark Exposition on its own behalf. The exhibit reached Portland yesterday morning in charge of Hsia Ting Hsing who at once made application for any spare exhibit space that might be obtainable. Director of Exhibits H. E. Dosch at once set apart a small unoccupied area in the Oriental building. In order to get all the exhibit into this space it will be necessary to arrange it in tiers.

Shantung wishes to exploit its products—especially its pottery and porcelain wares and hand-carved goods. It wishes to become known as the most progressive province of the Empire and to make its products known to the world. Its object is to secure broader markets and not immigrants. There are enough people there already, if not too many.

Explains His Purpose.

Commissioner Hsing explains that his province would have had a display earlier but that it was expected the Chinese government would have a big showing. Instead the government allowed its claims on exhibit space to go by default into the hands of a few Mongolian ornament and knick-knack merchants. About three months ago a high official of Shantung was in Portland and he stated at the time that he would see his province properly represented since China, as a whole, was to do nothing. Nothing was thought of the promise, however, until Commissioner Hsing appeared at the exhibits' department yesterday morning and presented his passports and credentials to Assistant Director of Exhibits H. B. Hardt.

Commissioner Hsing is an exceptional Chinese of the type which bespeaks more progressive times ahead for China. Although educated in China he speaks English fairly well and has forsworn his queue. He is accompanied by two young Chinese students who are here to enter California State University. The students are on their first journey away from the Orient and American conveniences and utilities have kept them away from their sleep since they landed at San Francisco several days ago. They were particularly impressed with the Exposition, and the wondering almond-eyes were as round as occidental optics all the time they were on the Fair grounds.

Is Seeking Foreign Markets.

What the people of Shantung province are interested in is getting good markets for things they have to sell, so Commissioner Hsing stated. He explained that when he said people he meant the better classes for the others, like cattle, did not bother about thinking at all. Regarding the boycotting of American goods he says the government was out of sympathy with any such action although the merchants had not the friendliest possible feeling toward America.

"The Chinese government feels that the best classes of their people should be allowed to come and go at will," said the commissioner, in effect. "I do not think you ought to be expected to take our worst people for they are not much good to any country."

Work on the Shantung province booth will be started at once and the exhibit will be installed as soon as the booth is ready.

LAWYERS' DAY AT FAIR.

Will Follow Organization of Pacific Bar Association.

Final arrangements have been perfected for the exercises to be held during the Convention of the Pacific Coast Bar in this city on Thursday and Friday of this week.

On Thursday morning at 10 o'clock, visiting and local lawyers will meet at Hibernia Hall at the southwest corner of Sixth and Washington Streets. At 2 o'clock in the afternoon of the same day at the same place Hampton L. Carson, Attorney-General, of Pennsylvania, and author of "Lives of the Chief Justices," will address the Convention.

At the close of General Carson's address the Convention will resolve itself into a meeting for the purpose of organizing the Pacific Coast Bar Association. This movement has the unanimous endorsement of the entire Bar of Oregon, Washington, Idaho, Montana, Utah, California, Nevada and Arizona. The American Bar Association holds its annual meetings upon the Atlantic Seaboard, and for this geographical reason among many others it has not taken a strong hold upon the lawyers of the Pacific Slope. It is the expectation of the originators of the Pacific Coast Bar Association that such an Association will mean to the Bar of the Pacific Coast what the American Bar Association has meant in the Eastern States.

At the American Inn, in the evening, a banquet will be served, and the speakers selected for that occasion will be some of the strongest and wittiest men in the several Coast cities. As host of the Association the Oregon Bar Association has designated Alfred F. Sears, Jr., as presiding officer for the banquet.

On Friday the Disciples of Blackstone will be taken on an excursion on the Upper Columbia, leaving foot of Salmon Street at 8:30 A. M., and returning about 5:30 P. M. Visiting lawyers and their families will be the guests of the Oregon Bar Association on this excursion.

KANSAS EDITORS ARE HERE

Large Delegation Arrives to See the Exposition.

It has been said that there is no other State in the Union with country newspapers of higher class than the Sunflower commonwealth.

Today the men and women representative of the Kansas Editorial Association are guests of the Lewis and Clark Fair. They arrived yesterday morning, in three standard Pullmans, chartered for the trip, and which they are occupying while in Portland. R. M. Hall, advertising agent of the Oregon Railroad & Navigation Company, met the editorial party at Nampa, Idaho, and accompanied them to The Dalles, where they left the train to embark on the steamer for the Columbia River trip to Portland. Practically all of the editorial parties visiting Portland this year have come over the Harriman lines and up to this time, with one or two exceptions, they have returned the same route. This has been instrumental in gaining an immense amount of publicity for the Exposition and Oregon.

This excursion party is in charge of J. E. Junkin, corresponding secretary of the Association. Following is the personnel:

M. F. Amrine and wife, Guard, Council Grove; Mrs. W. S. Anderson, Traveler, Arkansas City; F. J. Brettle, Review-Headlight, Ellis; H. E. Bruce and wife, Tribune, Marquette; George C. Brune and daughter, News, Eudora; H. J. Buechlen and wife, Headlight, Marion; H. J. Calnan and wife, Chief, Troy; A. G. Campbell and wife, Republican, Council Grove; C. E. Carroll, Signal, Alma; Mrs. R. M. Chilcott and daughter, Lyre, Louisville; Homer Clark, News, Republic City; S. Clarke and wife, Palladium, Washington; J. K. Cochran and wife, Republican, Pratt; James W. Curry and wife, Sentinel, Cheney; T. C. Day and wife, Independent, Attica; J. C. Dick and wife, Graphic, Burrton; Clyde Dodge, Gazette, Beloit; C. P. Dutton and wife, Enterprise, McCracken; F. C. Flory and wife, Citizen, Howard; Robert Focht and wife, Messenger, Eureka; C. B. Garten and wife, Register, Chase; S. P. Gebhardt and wife, Union, Pratt; D. S. Gilmore and son, Journal, Allen; John Gilmore and niece, Citizen, Fredonia; M. C. Hemenway and wife, Dispatch, Hope; William Heynen, Mirror, Tonganoxie; W. H. Hill and wife, Republican, Hill City; S. N. Holt, Leader, Elmwood; C. H. Johnson, Free Press, Colony; Hal Johnson and wife, Register, Oxford; J. E. Junkin and wife, Bulletin, Sterling; Phil L. Kesner and wife, Miner, Scammon; Mrs. J. G. Kille, Sentinel, Harper; C. A. Kimball and wife, Register, Courland; J. L. Landry, Republic, Argentine; Lloyd McMillan, News, Morrill; R. P. McCullough and wife, Star, Wichita; Mrs. W. T. McElroy and daughter, Union, Humboldt; B. L. Mickel, Clipper, Soldier; A. Q. Miller, Telescope, Belleville; John J. Miller and wife, Monitor, Santa Fe; Harry Mills and son, Globe, Osawatomie; P. Mitten, Graphic, Oakley; Ed M. Moore and wife, News, Hutchinson; Mrs. W. D. Mowry, Herald, Ottawa; Miles Mulroy and sister, News, Hays City; J. L. Napier, Journal, Newton; L. G. Parker, Times, Oberlin; C. G. Pierce, Sovereylte, Severy; Sheridan Ploughe, Independent, Hutchinson; Moses Porter, Sentinel, Hoyt; L. I. Purcell and wife, Republican, Cherryvale; Myron Rhea, Post, Neosho Falls; K. C. Smick and wife, Agriculturist, Wamego; J. W. Sowers, New Era, Spring Hill; J. C. Starr and wife, News, Scott City; F. L. Stephenson and wife, Advocate, Yates Center; H. C. Stevens and sister, Western Oddfellow, Topeka; J. H. Stewart, Republic, Goodland; H. C. Stitcher, Signal, Alma; Miss Nina Stoke, Democrat, Great Bend; S. C. Timmons and wife, Index, Valley Center; C. P. Townsley and wife, Tribune, Great Bend; R. H. Trueblood and wife, Yates Center; A. H. Turner and wife, Times, Chanute; C. E. Van Meter, Journal, Johnson City; Stanley Waring, Reflector, Abilene; E. A. Wasser and wife, Press, Girard; Z. E. Wyant, Commercial, Cedarvale; W. T. Toe and wife, Tribune, Independence; O. C. Zwicker, Times, Hamilton.

REARREST IS ORDERED.

Men Charged With Robbery Had Been Released.

Asserting that thorough investigation had convinced them that two men arrested for holding-up the occupants of a saloon that were not guilty, Detectives Carpenter and Resing, upon advice from Deputy District Attorney Haney, dropped the charges against John Lambert and Charles Kuhne. Late yesterday afternoon, Robert Eggert and J. Charles Hoyt, victims of the brutality and greed of robbers, swore to complaints and the police will be compelled to rearrest.

This is one of the most peculiar cases ever coming to the attention of the local police. The complaining witnesses declare most emphatically that Kuhne and Lambert are the men who entered the Corner saloon, Twenty-first and Thurman streets, Sunday night and beat and robbed them. Detectives Carpenter and Resing, who went to the scene at first, are thoroughly satisfied that the identification of the complainants is a mistake, and declare their full belief in the innocence of the men again to be arrested.

Detective Resing did not want to arrest Kuhne and Lambert Sunday night, as he did not believe them to be guilty of the crime that had just been perpetrated at the saloon. However, Eggert insisted, saying they were guilty and the officers were obliged, under the circumstances, to make the arrest. The prisoners talked freely, telling a good story of their journeyings of Sunday night, according to the police. The pair claim to be walters and had just walked in from the Seven-Mile House.

Chief Gritzmacher is also of the belief that Kuhne and Lambert are not guilty of the crime charged by Eggert and Hoyt, but when the latter swore to complaints charging assault and robbery, he ordered the detectives to locate and rearrest the two men. They were taken into custody at 7:30 o'clock last night.

Lawn Birthday Party.

A lawn birthday party was given by George Cornwall at his home in Piedmont last night in honor of the 12th birthday of his son, George. About 30 children were present. Refreshments were served on tables on the lawn, lighted by Chinese lanterns. Dancing and games followed. Many presents were made the boy as birthday reminders.

SPECIAL EXCURSION RATES.

Very Low Ninety-Day Tickets East Offered by O. R. & N.

August 24, 25, September 16, 17, the O. R. & N. sells 90-day special excursion tickets to Eastern points; stopovers granted going and returning. Particulars of C. W. Stinger, city ticket agent O. R. & N. Co., Third and Washington streets, Portland.

Do not be misled. If you want a complete and official copy of the Exposition, get Laird & Lee's "Glimpses."

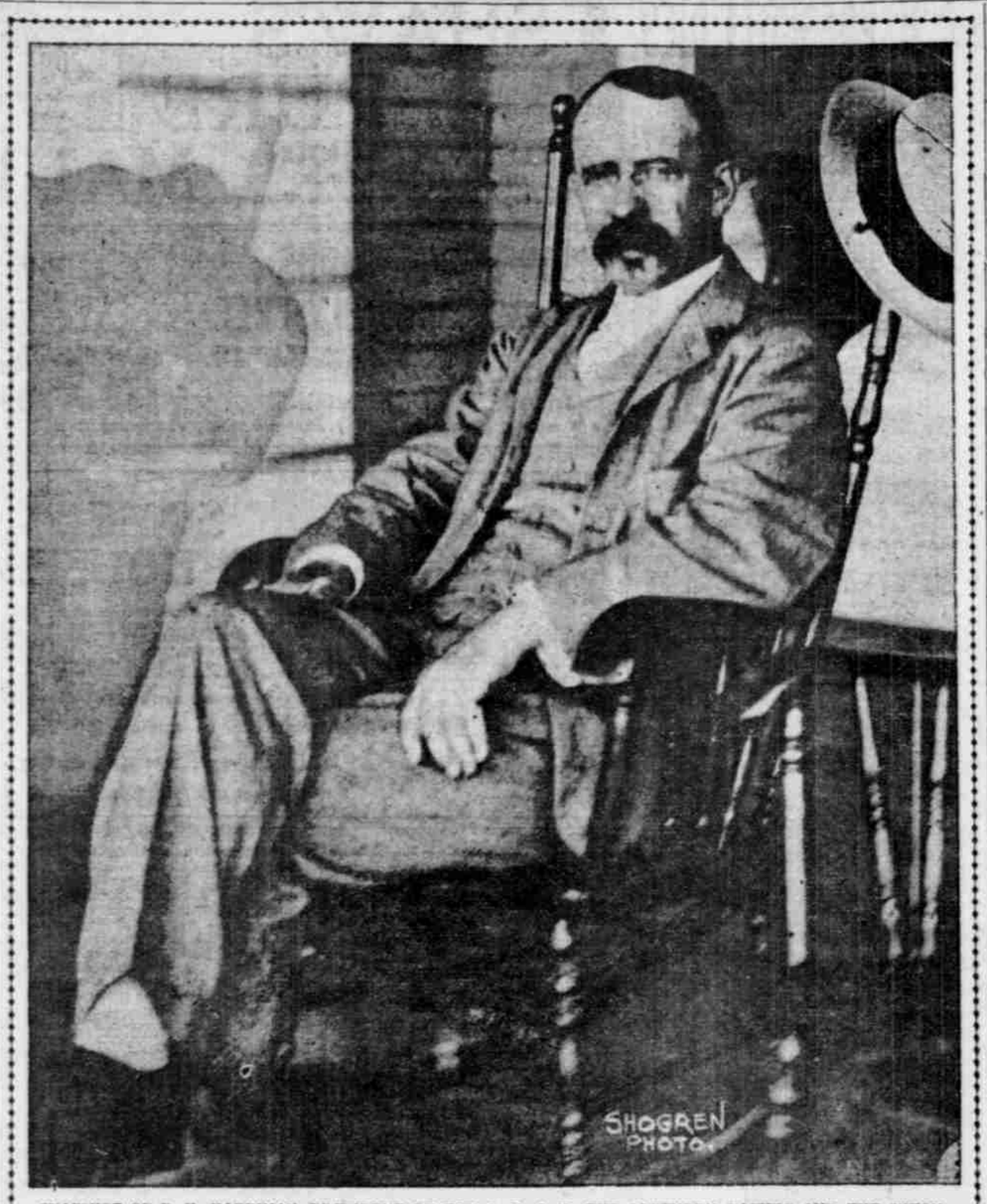

SNAPSHOT OF E. H. HARRIMAN, PRESIDENT OF THE O. R. & N., THE SOUTHERN PACIFIC AND THE UNION PACIFIC.

HONOR HARRIMAN

One Banquet Last Night and Another Tonight.

FUNCTION AT THE FAIR

Invitations Are Mailed to Three Hundred and Fifty Representative Citizens to Meet Railway Magnate at Dinner.

E. H. Harriman, president of the Oregon Railroad & Navigation Company, the Southern Pacific, Union Pacific and a score of other transportation companies, and director in many more, today one of the foremost railway manipulators and financiers in the world, will tonight entertain about 350 representative citizens of Portland at the American Inn, at dinner, of which he is the host. Invitations were mailed yesterday by James G. Wilson, of the office of W. W. Cotton, to the leading railroad officials of the various companies having representation here, merchants, bankers and professional men, and judging from the number of responses received, the covers laid will approximately, and possibly exceed, that stated above.

This is a little variation from the established rule of entertaining dignitaries of the railroad world upon the occasion of their visit to an important terminal of their system, Mr. Harriman having come as a visitor, but to receive the community as his guest through its representative citizens. Whether the banquet will be seasoned and spiced with oratorical features is to be realized by those who have been remembered with invitations, but it is anticipated that Mr. Harriman has chosen this opportunity and arranged the setting to his own taste for such gems as he may be prepared to display in the way of announcements of additional transportation facilities for Oregon.

Palatial Train in Yards.

In the yards of the Northern Pacific Terminal Company the palatial train of Mr. Harriman has been placed on a sidetrack for the time of his stop in Portland. Together with members of the party a suite of rooms and parlors at the American Inn have been occupied during the stay at the Exposition. The personnel of the party follows: E. H. Harriman and Mrs. Harriman, Misses Mary, Cornelia, Clara, and Masters Avrell and Roland Harriman; Hugh Neill, private secretary to Mr. Harriman; Octavius Bates, tutor to the boys; three maids and a valet. Yesterday Mr. Harriman remained at the American Inn the greater part of the day, engrossed in dispatch of matters that required his personal attention, although the trip is meant for one of recreation, last evening being devoted to attendance at a dinner.

Informal Dinner Given.

In the New York building at the Exposition, which has been the scene of many brilliant functions, the dining-room last evening presented a beautiful scene at an informal, unofficial dinner tendered E. H. Harriman by President Goode. Mr. Harriman headed the New York Commission at the Louisiana Purchase Exposition last year, and the function attending the special ceremonies for the Empire State were distinguished by the presence of the most eminent citizens of that state. His commendation of the Lewis and Clark Fair was expressed in words of unstinted praise in a short address, responding to words of welcome from the president of the Exposition. Mr. Harriman counseled co-operation between the people of Portland and the railroads as the means of accomplishing the highest degree of success for both the transportation companies and the business interests of the community and state. In extending greetings to Mr. Harriman the host voiced appreciation of what the railroads had done to make the Fair successful, giving the Harriman lines especial credit for assistance.

The tables were arranged in the form of two sides and both ends of a parallelogram, covered with a profusion of red, white and blue sweet peas, while the chandeliers were heavily shaded with the same flowers. Near the center of the side were banked cut roses, and the places on the right and left of the host were occupied by Mr. Harriman and J. C. Stubbs, traffic director of the system. Other guests were: J. P. O'Brien, Dr. K. A. J. Mackenzie, W. A. Mears, R. B. Miller, Paul Wessinger, A. H. Devers, J. Frank Watson, A. L. Craig, C. A. Dolph, Walter F. Burrell, F. D. Gibbs, C. E. S. Woods, Edward Ehrman, Henry E. Reed, Julius Meier, William D. Wheelwright, Mr. Watson, Edward Newbegin, Lloyd J. Wentworth, D. H. Bibb, of San Francisco; W. B. Ayer, William D. Fenton, Julius Kruttschnitt, Theodore B. Wilcox, A. L. Mills, P. C. Stohr, William Ladd, George H. Williams, W. W. Cotton, D. M. Ellis, R. H. Evans, C. H. McIsaac, F. H. Page, A. D. Charlton, William H. Corbett, I. Lowengardt, Theodore Hardee, Richard Koehler, Oskar Huber, Peter Kerr, H. M. Minor, W. B. Honeyman, F. H. Fogarty, E. M. Brannick, W. E. Coman, General Beebe, R. R. Hoge.

At 10 o'clock the party embarked in three launches for a trip about the lake, terminating at the American Inn. While the gentlemen were in the main dining-room Mrs. E. H. Harriman entertained Mrs. Beacon, a friend, and a pary of young people with a luncheon in a room on the second floor of the New York building.

Exhibitors' Club in Wrangle.

The Exhibitors' Club at the Lewis and Clark Exposition wrangled while trying to elect officers yesterday at the National Cash Register auditorium with the result that many of the members are wondering whether the club still exists. Factional feeling, produced by the desire of different exhibit-building attaches to be represented in the control of the club, brought on the trouble. After wasting several volumes of heated words the club adjourned its business session unceremoniously.

The difficulty arose directly over the selection of a president. A president had been elected recently in the person of W. J. Riley. Later, however, several members claimed the election was not according to parliamentary rules and hence the election or attempted election of yesterday. The candidates in the field were John C. Sullivan and W. B. Neff, the former having charge of an exhibit in the Manufactures building and the latter in the Machinery building. When the smoke cleared and the ballots were counted announcement was made that Neff had won by one vote, four ballots with Sullivan's name attached having been thrown out because of being improperly presented on paper other than that supplied by the secretary. Parliamentary rules and vituperation flew every which way until finally most of the members had left. The meeting ended without any adjustment of the difference. It is believed, however, that a call for a second meeting will be made and the difficulty patched up.

Airship Will Essay Flight.

If weather conditions are favorable the airship Angelus will make another flight this afternoon at 2 o'clock from the Exposition grounds. One of the most interesting aerial demonstration thus far will take place next Saturday, weather permitting, when the Angelus and Gelatine will attempt a competitive and simultaneous flight. The Angelus is much the larger craft, but the other airship, constructed by George Tomlinson, of Syracuse, N. Y., is said to have a powerful motor and facilities for speed and wind-bucking.

Oregon Grape Day.

The address of welcome to the Woman's Federated Clubs of Oregon, having in charge the programme of Oregon Grape day, will be given by President Jefferson Myers, of the Lewis and Clark State Commission. The exercises will begin at 2 o'clock this afternoon at the Oregon building.

The Denver & Rio Grande has established through Pullman standard sleeping-car service between Portland and Denver, leaving Portland at 8:15 P. M., spending seven hours in Salt Lake City second day and arriving in Denver afternoon of following day. For reservations call at 124 Third street.

COLORADO AT FAIR

Governor Issues Proclamation Urging Attendance.

TRIBUTE TO EXPOSITION

Chief Executive of the Centennial State Pays a Glowing Eulogy to the Lewis and Clark Centennial Fair.

ADMISSIONS, 15,684.

The Department of Admissions reports yesterday's attendance at the Fair as 15,684.

The participation of Coloradoans in the Exposition during Colorado week has been urged in a special proclamation just issued by Governor McDonald. Colorado week opens the first Monday of next month and ends the Saturday following. In his proclamation Governnor McDonald also calls attention to Colorado day, August 22. He pays a pretty tribute to the attractiveness of the Exposition in soliciting his people to come. The proclamation, a copy of which was received yesterday at Exposition headquarters, follows:

The management of the Lewis and Clark Centennial Exposition has set aside a week in which the various municipalities of Colorado may celebrate special days. This week has been designated as Colorado Cities' week, and will commence Monday, September 2, 1905. The dates for the various cities are as follows:

Monday, September 4—Denver, Boulder, Fort Collins, Greeley.

Tuesday, September 5—Colorado Springs, Trinidad.

Wednesday, September 6—Pueblo.

Thursday, September 7—Cripple Creek, Victor, Canon City, Florence.

Friday, September 8—Leadville, Salida, Grand Junction.

Saturday, September 9—Telluride, Durango, Silverton.

I earnestly hope that the people of Colorado will avail themselves of this opportunity to visit a great Exposition, and at the same time see the wonderful advancement made in the progress of our Northwest country.

Everything possible has been done to make the Exposition a success. It is most beautifully located, and the knowledge gained by an inspection of the exhibits is well worth the expense incident to the trip. Those contemplating a trip to this section of our country cannot do better than to arrange to make their visit upon the dates mentioned above.

In this connection I desire to call attention to the fact that August 22 has been designated as Colorado day.

In testimony whereof I have hereunto set my hand this 11th day of July, A. D. 1905.

JESSE F. M'DONALD, Governor.

Stockton Sends Delegation.

One hundred citizens from the enterprising city of Stockton, Cal., reached the city yesterday forenoon to participate in Stockton day at the Lewis and Clark Exposition today. Exercises will be held at the California building this morning at 10 o'clock. The afternoon will be devoted to sightseeing. The members of the party will remain at the Exposition for about ten days during which time they will make several short side trips.

At the exercises this morning C. H. McIsaac will welcome the visitors on behalf of the Exposition. Commissioner J. N. Filcher will welcome them on behalf of the California State Commission. Response will be made by Colvin Brown, manager of the Stockton Chamber of Commerce. Mr. Brown will also deliver an illustrated lecture on Stockton and the San Joaquin and Sacramento Valleys near the junction of which Stockton stands. This lecture will be given in the free lecture-room of the California building.

Nebraska Exhibit.

Free moving picture exhibitions. Nebraska Pavilion, Agricultural Palace.

GOLD BRICK STOLEN

A. D. McQueen Is Victim of a Pickpocket.

BAR WORTH $400 LIFTED

While Riding on Mt. Tabor Street-Car, Thief Takes the Precious Contents From Mining Expert's Pocket.

A. D. McQueen, a prominent mining expert, was robbed yesterday of a $400 gold brick. An unknown confidence man turned the trick while Mr. McQueen was riding on a Mt. Tabor street car.

The gold was the product of the "Gold Bug" mine, and the bar has been in the possession of Mr. McQueen for several days, much of the time reposing comfortably in his pocket, from which he drew it from time to time to show it to admiring friends. It had been to many a joy and delight to "heft" the bar of beautiful yellow gold, and to speculate as to the number of shining twenties it would make if turned into coin of the realm. During one of these impromptu exhibitions, it is supposed that a "con" man was present and that the man of light fingers and nimble wits looked at the brick with eyes of longing.

At any rate the gold brick was lifted quietly and gently from Mr. McQueen's pocket yesterday, for the bar is missing and Mr. McQueen mourning. But he is mourning in silence and taking his medicine quietly, having made no report of the theft to the police.

Last night a reporter called at the residence of Mr. McQueen at 675 Johnson street and requested the details of the robbery, which the mining man refused, saying that he didn't believe in talking to the newspapers.

STRIKE NEAR ITS END

SO SAYS WILLIAM DUMARS OF WESTERN UNION.

Declares There Is No Trouble on Line Except From Wire-Cutting by Strikers.

William Dumars, manager of the Western Union Telegraph Company, is authority for the statement that the strike of telegraphers on the Northern roads is not materially interfering with business, and steps have been taken to prevent interference with wires. He said:

All offices of any importance along the line of the Northern Pacific and Great Northern are now open for Western Union business, and there is no delay, the only inconvenience being due to strikers or their sympathizers interfering with our wires. As this causes interruption to interstate business and delays Government business, the Attorney-General has taken up the matter through the various District Attorneys, and is employing secret service men to apprehend the guilty parties.

The Western Union is offering a reward of $130 for the arrest and conviction of any one caught tampering with its wires or interfering with the transmission of business. It is thought from present appearances that most or all of the old employes who are still on strike will apply for reinstatement tomorrow.

As a matter of news, all the Great Northern offices on the Cascade division—that is, west of Leavenworth—are now filled except Madison, and most of them by the men who were on strike.

Silk Comes In, Flour Goes Out.

The Portland & Asiatic liner Numantia sailed from Yokohama August 5, and is now on her way to Portland, where she should arrive about August 21. On board is a carload of raw silk for the New Jersey mills, besides a quantity of other overland freight.

Both the Nicomedia and the Numantia will take heavy cargoes of flour and wheat to the Orient. This is the effect of the reduction on flour which goes into effect August 15, and cuts the rate from $5 to $4. It is evident that the boycott against American goods has not yet seriously affected American flour.

Do not purge or weaken the bowels, but act specially on the liver and bile. A perfect liver corrector. Carter's Little Liver Pills.

Given Away Free to Everybody

Beats Them All

Our Beautiful American Talking Machine Free to Everybody Purchasing our Teas Coffees Spices China Crockery Glassware

Greatest Offer of the Age

Clip this Coupon out, bring it to any of our stores. Its value is $5.00 worth of Coupons toward getting you the Talking Machine Free

OREGONIAN

Boys, Girls, and Young Ladies this is Your Chance Come and See Us

Great American Importing Tea Co.

Stores Everywhere

331 Washington St., Portland 225 First St., Portland Oregon City, Main St. Astoria, 571 Commercial St. Eugene, 30 E. 8th St.

Cure For The Blues

ONE MEDICINE THAT HAS NEVER FAILED

Health Fully Restored and the Joy of Life Regained

When a cheerful, brave, light-hearted woman is suddenly plunged into that perfection of misery, the BLUES, it is a sad picture. It is usually this way: She has been feeling "out of sorts"

for some time; head has ached and back also; has slept poorly, been quite nervous, and nearly fainted once or twice; head dizzy, and heart-beats very fast; then that bearing-down feeling, and during her menstrual period she is exceedingly despondent. Nothing pleases her. Her doctor says: "Cheer up: you have dyspepsia; you will be all right soon."

But she doesn't get "all right," and hope vanishes; then come the brooding, morbid, melancholy, everlasting BLUES.

Don't wait until your sufferings have driven you to despair, with your nerves all shattered and your courage gone, but take Lydia E. Pinkham's Vegetable Compound. See what it did for Mrs. Rosa Adams, of 819 12th Street, Louisville, Ky., niece of the late General Roger Hanson, C.S.A. She writes: Dear Mrs. Pinkham:—

"I cannot tell you with pen and ink what Lydia E. Pinkham's Vegetable Compound has done for me. I suffered with female troubles, extreme lassitude, 'the blues,' nervousness and that all-gone feeling. I was advised to try Lydia E. Pinkham's Vegetable Compound, and it not only cured my female derangement, but it has restored me to perfect health and strength. The buoyancy of my younger days has returned, and I do not suffer any longer with despondency, as I did before. I consider Lydia E. Pinkham's Vegetable Compound a boon to sick and suffering women."

If you have some derangement of the female organism write Mrs. Pinkham, Lynn, Mass., for advice.

OPTIMO CIGARS

ALL HAVANA

46 Sizes, 10c to 50c Each.
A. SANTAELLA & CO., Makers, Tampa, Fla.
GERSON & HART, Distributers, Portland, Or.

"DRUNKENNESS"

CIGARETTE AND TOBACCO HABITS CURED BY

TRIB

Mr. E. S. Hadley, attorney-at-law, 78 Sullivan building, Seattle, Wash., writes: During the past five months I have had an occasion to observe three cases that were taking TRIB for the liquor and tobacco "habits," and the results of this treatment in these cases warrant the highest indorsement of every fair-minded person.

Your claim that TRIB will cure the liquor and tobacco "habits" has been fully demonstrated as a result of these cures. I have every reason to believe these cures are permanent, and cheerfully recommend TRIB as a cure to those addicted to the use of either liquor or tobacco.

TRIB cures the liquor and tobacco "habits" with no bad "after effects." Has the confidence of all who know it and possesses every merit claimed for it. Absolute guarantee with every treatment. Price, $12.50.

ROWE & MARTIN
SOLE DISTRIBUTORS.
Washington Street, Corner 6th.

Honorable Dealing.

Positive Cures

We treat and cure hundreds every month who suffer from Pelvic and other diseases of men, such as Hydrocele, Varicocele, Stricture, Stomach, Kidney and Bladder Affections, Vital Weakness, Nervous Decline, Impotency, Nocturnal Losses and all that long train of symptoms and troubles which arise from youthful errors or other excesses.

We have a new specific treatment for Gonorrhoea which is prompt, sure, safe and painless.

Syphilis and all blood taints we cure to stay cured, and do not resort to poisonous minerals.

Varicocele, Hydrocele, Piles, Rectal Ulcers and Cancers we cure effectually and without the use of the knife.

Consultation and examination free. Write for symptom blank and book if you cannot call.

Office Hours: 8 A. M. to 8 P. M.; Sunday, 10 to 12.

St. Louis Medical and Surgical Dispensary
Cor. 2d and Yamhill Sts., Portland, Or.

"CLEANLINESS"

is the watchword for health and vigor, comfort and beauty. Mankind is learning not only the necessity but the luxury of cleanliness. SAPOLIO, which has wrought such changes in the home, announces her sister triumph—

HAND SAPOLIO

FOR TOILET AND BATH

A special soap which energizes the whole body, starts the circulation and leaves an exhilarating glow. All grocers and druggists.