M. A. A. C. WINS JUNIOR MEET

Local Team Victorious in Amateur Athletic Union Championship Games.

SENIOR CONTEST TODAY

Parsons Runs 100 Yards in Ten Flat—Gilbert Makes New Pole-Vault and Kelly a New Broad-Jump Record.

JUNIOR RECORDS BROKEN.

100-yard dash—By Parsons, of California; time, 10 seconds.

Pole vault—By A. C. Gilbert, of Multnomah; height, 11 feet 1 inch.

Broad jump—By Dan Kelly, of Multnomah; distance, 21 feet 9¾ inches.

Junior Record Equaled.

220-yard dash—By H. Groman, of Chicago; time, 22 2-5 seconds.

The Multnomah Amateur Athletic Club of Portland won the junior championship meet under the auspices of the Amateur Athletic Union at the Fair grounds stadium yesterday by scoring 69 points to 26 for their nearest competitors, the Olympic Club team of San Francisco.

Yesterday's events were merely the junior contests, and were not as interesting from a spectator's point of view as will be the games on schedule for today, for when a contestant won an event in the junior competition he was immediately disqualified from further participation, for he became a senior under the rules of the A. A. U. This rule practically put the Olympic Club out of the competition at the start, for their hopes of victory were centered in the chances of Victor Lidga winning enough seconds and thirds to give them the necessary majority to win. Lidga was jockeyed out of the meet by Friessel and Kerrigan in the 220-yard high hurdles, when they deliberately permitted him to finish first. The Multnomah boys worked this trick smoothly, for the Olympic Club man had entered with the intention of taking second or third place, but the local men, who were in the lead, practically stopped after taking the last hurdle, and their opponent breasted the tape in the lead. Lidga's protest to Secretary Sullivan was uncalled for, as he was simply out-jockeyed, and should have shown true sportsmanship by letting it go at that. Several of the standing junior championship records were broken, and others equalled by the competitors in yesterday's games.

The first junior record to be smashed was the 100-yard dash, when Parsons, of California, made the distance in 10 flat, which is two-fifths of a second better than the previous A. A. U. junior record.

A. C. Gilbert, of Yale, entered under the colors of the Multnomah Club, broke the junior record for the pole vault, by vaulting 11 feet 1 inch, which is 1 inch better than the previous record of Bascom Johnson.

H. Groman, of Chicago Club, equalled the A. A. U. junior record of 22 2-5 seconds for the 220-yard dash. In this event Forrest Smithson, of the Multnomah Club, wrenched his leg as he was overhauling Groman in the stretch, and could not hold his speed and finished second.

Several of the competitors who were entered in the last events were disqualified by winning in earlier contests, which left some of the entries with a single competitor, as was the case in the two-mile run and the 56-pound weight-throwing events, Mays being the only starter in the two-mile run and O'Sullivan having no opponent in the weight-throwing.

New Mark in Broad Jump.

Dan Kelly, the former Columbia University student and now a member of the Multnomah Club, broke the junior record in the broad jump, when he set a new mark of 21 feet 9¾ inches. The previous record was 21 feet 3½ inches. Kelly made his jump on his first trial, and as he is to compete against the crack jumpers, Hall of the Olympic Club and Friend and Patterson of Chicago, in today's events, he did not try to better that mark.

The competitions on the programme for today are composed of the cracks in the senior events, and the talent entered comprise the very best men in the country. Ralph Rose, of the Chicago team; Plaw, of the Olympic Club, and W. W. Coe, of the N. Y. A. C., are three men who are holders of world's records at the weights, and the competition between these young giants will be of the keenest variety, for each will use his utmost endeavors to win the different events in which they are entered, and to make new records. J. D. Lightbody, Clyde Blair, Frank Verner, H. Groman, Sanford Lyon and A. Rose, of Chicago; Archie Hahn and Waller, of Milwaukee; Charles Parsons, W. R. Garcia, A. A. Glarner, Victor Lidga, Fred Burgess and A. C. Gearhart, of the Olympic Club; Forrest Smithson, Dan J. Kelley, Frank Friessel and E. Kuykendall, of the Multnomah Club, are some of the track men who are to compete in the foot races on today's programme.

Games at 2:30 Today.

Several experts who have looked over the entries for today's meet, state that they look for the 100-yard dash to be made in less than ten seconds. The games this afternoon will start promptly at 2:30 o'clock, and all those attending the Fair today canot afford to miss these games for it may be the last A. A. U. meet to be held in this city for many years.

Summary of Events.

The summary of yesterday's events is as follows:

100-yard dash—Won by Parsons Olympic, Gearhart Olympic second, Kelly Multnomah third; time, 0:10.

880-yard run—Won by Garcia Olympic, Hanson Multnomah second, Mays Multnomah third; time, 2:07 3-5.

120-yard high hurdles—Won by Lidga Olympic, Friessel Multnomah second, O. Kerrigan Multnomah third; time, 0:18.

Running high jump—Won by O. Kerrigan, Kelly Multnomah second. No third place as only two men competed. Height, 5 feet 1 inch.

One mile run—Won by Glarner Olympic, Hanson Multnomah second, Mays Multnomah third; time 5:09 1-5.

440-yard run—Won by A. Rose, Chicago, F. Burgess second. No third. Time, 0:55 1-5.

220-yard dash—Won by Groman Chicago, Smithson Multnomah second, Gammie Multnomah third; time, 0:22 2-5.

Pole vault—Won by Gilbert Multnomah, 11 feet 1 inch; Livingston Portland Y. M. C. A., second, 9 feet. No third.

Two-mile run—Won by S. Mays Multnomah, only starter; time, 14:03 1-5.

Putting 16-pound shot—Won by James Multnomah, 37 feet 4 inches; A. Johnson Multnomah, second, 34 feet 2 inches; Bailey Y. M. C. A., third, 33 feet 8 inches.

16-pound hammer throw—Won by Baker Multnomah, 121 feet 2¾ inches; Johnson Multnomah, second, 93 feet 9 inches. No third.

Throwing 56-pound weight—Won by D. O'Sullivan, Anaconda, Mont., 21 feet 4¾ inches.

Discus throw—Won by A. Johnson Multnomah, 90 feet 9 inches.

Broad jump—Won by Kelly Multnomah, 21 feet 9¾ inches; Friessel Multnomah second, 20 feet 5 inches; Gammie Multnomah, third, 19 feet 4 inches.

220-yard hurdles—Won by Friessel Multnomah, Livingston Y. M. C. A. second. No third. Time, 0:27 1-5.

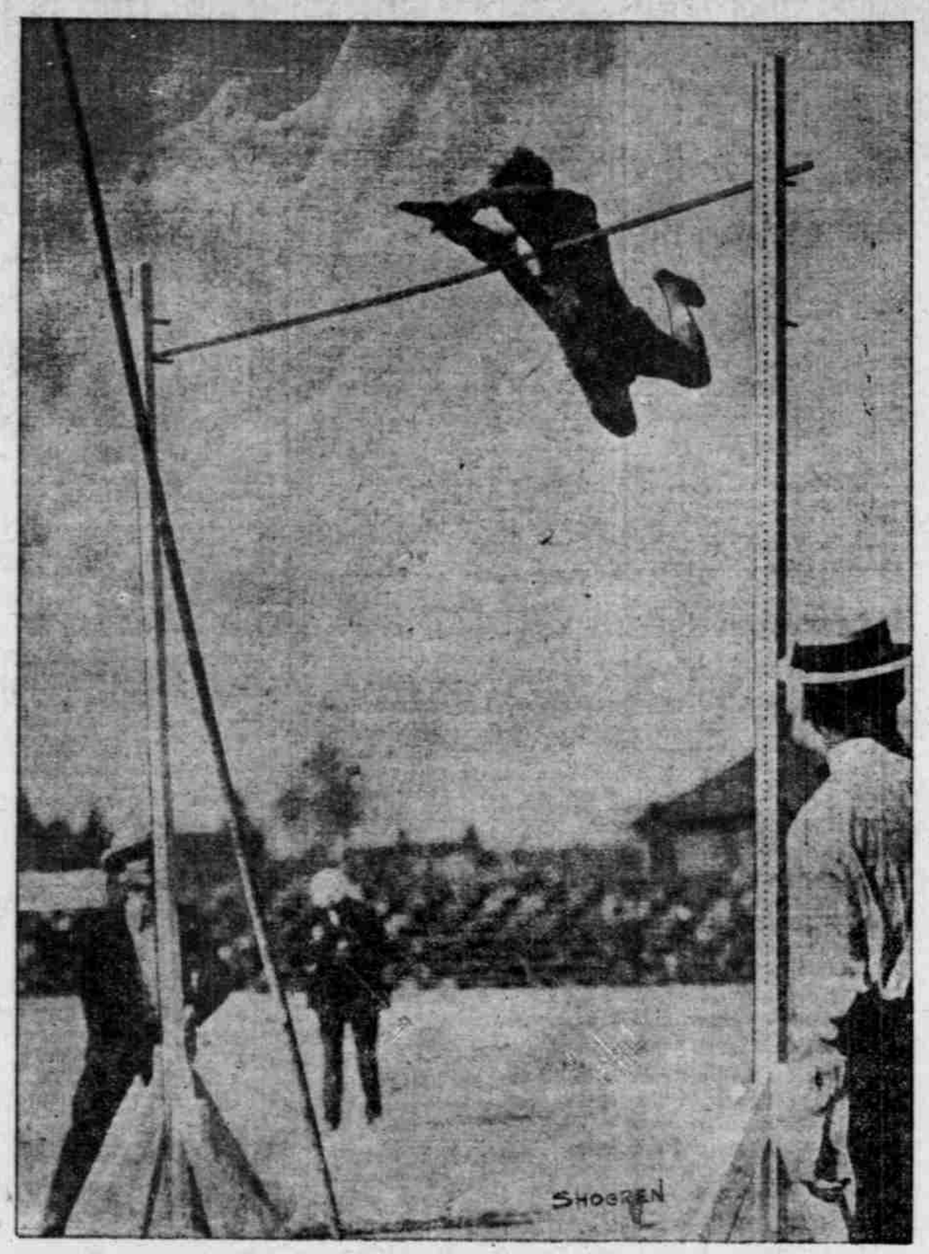

A. C. GILBERT, OF THE M. A. A. C., BREAKING THE WORLD'S JUNIOR RECORD FOR THE POLE VAULT AT THE STADIUM YESTERDAY.

AMERICAN LEAGUE.

New York 7, St. Louis 3.

NEW YORK, Aug. 4.—The New York Americans took the second game of the series from St. Louis with ease. Attendance, 4500. Score:

	R.	H.	E.		R.	H.	E.
St. Louis	3	11	2	New York	7	10	3

Batteries—Newton and Powers; Howell and Sugden.

Washington 6, Chicago 5.

WASHINGTON, Aug. 4.—Washington won a hard struggle against Chicago today. Attendance, 2200. Score:

	R.	H.	E.		R.	H.	E.
Washington	6	8	0	Chicago	5	10	2

Batteries—Owen, Walsh, Smith and Sullivan; Patten and Kittredge.

Detroit 0-3, Philadelphia 8-2.

PHILADELPHIA, Aug. 4.—Philadelphia and Detroit broke even today in a double-header. Attendance, 10,000. Score:

	R.	H.	E.		R.	H.	E.
Philadelphia	8	11	2	Detroit	0	9	3

Batteries—Donovan and Drill; Plank and Schreck.

Second game:

	R.	H.	E.		R.	H.	E.
Philadelphia	2	8	2	Detroit	3	2	1

Batteries—Kitson and Clark; Henley and Barton.

Boston 7, Cleveland 5.

BOSTON, Aug. 4.—Boston and Cleveland played a free-hitting game today. Attendance, 7000. Score:

	R.	H.	E.		R.	H.	E.
Cleveland	5	10	1	Boston	7	5	1

Batteries—Gibson, Dineen and Armbruster; Ferry, Joss and Buelow.

NATIONAL LEAGUE.

Chicago 2, Boston 1.

CHICAGO, Aug. 4.—For six innings today's game was a pitchers' contest. Chicago in the eighth scored twice on two singles, a double and an out. Attendance, 2000. Score:

	R.	H.	E.		R.	H.	E.
Boston	1	4	1	Chicago	2	4	0

Batteries—Lundgren and Kling; Willis and Morgan.

Umpire—Johnstone.

Pittsburg 7, New York 5.

PITTSBURG, Aug. 4.—Pittsburg outplayed New York at every point until the eighth inning, when Hildebrand took stage fright and gave the first three New Yorkers bases on balls. Attendance, 8000. Score:

	R.	H.	E.		R.	H.	E.
New York	5	5	3	Pittsburg	7	12	2

Batteries—Hildebrand, Lynch and Peitz; Ames, Taylor and Bresnahan.

Umpires—Emslie and Bausewine.

GARDNER WHIPS RUFE TURNER

Terrific Blow in Eleventh Round Decides Fight for Him.

COLIMA, Cal., Aug. 4.—The largest crowd by far in the history of the Golden State Athletic Association crowded the pavilion here this evening to witness the scheduled 25-round contest between Jimmy Gardner and Rufe Turner.

Gardner won the fight in the first three seconds of the 11th round with a terrific right to the body. Turner showed to the better advantage in the first two rounds only. After that the fight was all Gardner's. All through the fight Gardner displayed remarkable cleverness in ducking and blocking. Turner was unable to reach him with any effective blows.

Canadian Amateur Regatta.

ST. CATHERINES, Ont., Aug. 4.—With one or two exceptions the events in the first day of the regatta of the Canadian Association of Amateur Oarsmen were without excitement, and the events were almost featureless. Summary:

Junior doubles, final—Argonaut R. C., Toronto, won; Ottawa R. C., Ottawa, second; Rat Portage R. C., Rat Portage, third; time, 8:30.

Senior pairs, final—Argonaut R. C. won; Toronto Argonauts second; time, 8:22 2-5.

Junior singles final—Craig, Detroit, won; Graham, Toronto, second; Flagg, Dons, third; time, 9:10.

Intermediate singles, first heat—Sprinks, Toronto R. C., Toronto, won; McAllister, Hamilton R. C., Hamilton, second; time, 9:16 1-5.

Intermediate single, second heat—Coulson, Hamilton R. C., won; Frech, Pennsylvania R. C., Philadelphia, second; Wark, Hamilton R. C., third; time, 8:58 2-5.

JOE DAY MAKES ARREST

DETECTIVE CATCHES A SUSPECTED BICYCLE THIEF.

Directed by Chief of Police, He Meets an Oregon City Car and Takes Man in Custody.

At the direction of Chief of Police Gritzmacher, Detective Joe Day yesterday, at 1 o'clock, went to East Madison and Water streets, and arrested F. A. Williams. The latter was on board an Oregon City car, bound for Portland, and was taken into custody on suspicion of being a bicycle thief. He was locked up in the City Hall, pending an investigation.

Williams is believed to have stolen a bicycle belonging to Chief of Police at Albany, Or. The theft was reported to police headquarters here early yesterday morning. At noon, Chief of Police Burns of Oregon City, telephoned to Chief Gritzmacher that he had picked up the wheel, and that the man who had it had escaped by running and boarding a car, bound for Portland.

Reprimand Officer Schneider.

The Police Commissioners yesterday found Patrolman E. A. Schneider, of the Upshur-street police station, guilty of drunkenness, and ordered that he be reprimanded and deprived of pay from the date of his suspension until yesterday, when he was restored to duty. His light punishment was due to his previous good record.

Action in the cases of Policemen Evans and Jodon and Night Driver Price will probably be taken this afternoon.

A noncommissioned officer in the Hungarian army will be tried by court-martial for giving the word of command in the Hungarian language.

GO BACK ON ESSICK

Giants Lose Game by Giving Him Poor Support.

GOOD PITCHING IS WASTED

Commuters Add Another to Series of Victories, Crowding Score Into Two Innings — Hogan Holds Down Giants.

PACIFIC COAST LEAGUE.

Yesterday's Results.

Oakland, 5; Portland, 1.
Seattle, 7; Los Angeles, 2.
Tacoma, 1; San Francisco, 0.

Standing of the Clubs.

	Won.	Lost.	P.C.
Seattle	3	0	1.000
Oakland	3	1	.750
San Francisco	2	1	.666
Tacoma	1	2	.333
Portland	1	3	.250
Los Angeles	0	3	.000

SAN FRANCISCO, Aug. 4.—(Special.)—Essick was in good form today, but his team gave him miserable support. As a result, Oakland annexed another of the series. The Commuters turned the trick in the fourth inning, when Essick slipped a cog. Franks and Devereux scored a hit each and McLean's error with a base on balls sent three men home. Runkle was responsible for another run in the fifth and a couple of hits sent another man home.

All Oakland's scoring was done in two innings. Hogan occupied the box for the Commuters. He was steady and held the Giants to five hits.

The score:

OAKLAND.

	AB	R	1B	PO	A	E
Van Haltren, cf	4	1	0	4	0	0
Francks, ss	4	1	1	4	4	1
Dunleavy, lf	3	1	1	4	0	0
Kruger, 1b	4	1	1	10	0	1
Kelly, 2b	3	1	0	2	4	0
Hogan, p	2	0	0	0	1	0
Devereaux, 3b	3	0	1	1	0	1
Stanley, c	3	0	0	1	3	0
Croll, rf	3	0	0	1	0	0
Totals	29	5	4	27	14	3

PORTLAND.

	AB	R	1B	PO	A	E
Atz, ss	4	1	2	2	0	1
McCredie, rf	4	0	0	4	0	0
Fleming, lf	3	0	0	2	0	1
Householder, cf	3	0	0	0	0	0
Van Buren, 1b	4	0	0	10	1	1
McLean, c	4	0	1	4	1	1
Cates, 2b	3	0	1	1	0	0
Runkle, 3b	3	0	0	0	6	2
Essick, p	3	0	1	1	5	0
Totals	31	1	5	24	13	6

SCORE BY INNINGS.

Portland	0	0	1	0	0	0	0	0	0—1
Hits	1	1	1	0	0	0	1	1	0—5
Oakland	0	0	0	3	2	0	0	0	*—5
Hits	0	0	0	2	2	0	0	0	*—4

SUMMARY.

Two-base hit—Dunleavy.
Sacrifice hit—Dunleavy.
Stolen base—Kruger.
First base on errors—Oakland, 2; Portland, 5.
First base on called balls—Off Hogan, 1; off Essick, 2.
Left on bases—Oakland, 5; Portland, 3.
Struck out—By Hogan, 1; by Essick, 3.
Hit by pitcher—Householder.
Time of game—One hour and 30 minutes.
Umpire—Bray.

THREE STRAIGHT FOR SEATTLE

Wins Easy Victory, Shutting Off Angels' Batting Streak.

SEATTLE, Wash., July 4.—Seattle made it three straight from Los Angeles this afternoon, taking the game 5 to 2. It was an easy victory for the locals. Dillon's men struck a batting streak in the last inning, but were shut off just when they were well started. Some bad Los Angeles errors were responsible for much of the run-getting. Score:

									R.	H.	E.
Seattle	1	1	0	2	0	1	0	0	5	11	2
Los Angeles	1	0	0	0	0	0	0	1	2	9	5

Batteries—C. Hall, Harper and Blankenship; W. Hall and Spies.

Umpire—Davis.

TACOMA WINS BY A FLUKE

Wild Throw Scores Only and Winning Run.

TACOMA, Wash., Aug. 4.—It was nip and tuck between Tacoma and San Francisco today, the home team winning by a narrow margin. Emerson and Hitt pitched star ball, and the only run scored was on a wild throw by Hitt. Score:

									R.	H.	E.
San Francisco	0	0	0	0	0	0	0	0	0	2	1
Tacoma	1	0	0	0	0	0	0	0	*—1	5	1

Batteries—Hitt and Wilson; Emerson and Graham.

Umpire—Perrine.

Fighting Lacrosse Tomorrow.

Two old rivals who have not much love for each other, the Portlands and the Seattles, will play their first lacrosse match this season tomorrow afternoon at 2:30 o'clock, at the baseball grounds. Twenty-fourth and Vaughn streets, when surgeons and an ambulance will be in order. Last season, when these clubs faced each other for the first time at Seattle the fight was so fierce that one of the Portland players sustained a broken arm, and four other players on both sides were severely injured. Police will be present tomorrow to see that a "free-for-all" does not take place, but all the same a warm time is expected. The Portlands: Sanderson, Hyatt, Porter, Campbell, C. A. Stewart, McKay, Jennings, Hawes, Hamilton, Williams, Dan McNicoll and McDougall. The Seattles: McDonald, Yorke, Williamson, Greene, O'Brien, Wallace, Hall, Milne, Hague, Cameron, McCance and Graham. This list includes several international players, and it will be hard to say who will come out the victor.

OREGONIAN FORM CHART

12th day. Weather fine. Tr. fast. F. St. D. Skinner, presiding judge. F. E. Mulholland, starter

8730 FIRST RACE—Six and a half furlongs. Selling. Three-year-olds and upward. Value to first $160.

Index.	Horse.	Wt.	St.	¼	½	¾	Str.	Fn.	Jockey.	Op.	Cl.
8689	Great Mogul, a	109	3	1²	1¹	1¹	1¹	1¹	C. Williams	3	7-2
8718	Paul E. Jones, 4	104	1	5½	5h	3²	2n	2n	Reitig	4	5
8696	Little Adele, 3	107	5	7²	7²	5²	3½	3¹	Lonague	7	7
8716	Pure Dale, 5	107	4	2h	2½	3½	4²	4¹	T. Clark	3-2	3-2
8714	Bert Davis, a	106	6	4¹	3½	5²	6²	5²	T. Stewart	5	4
8695	El Principe, 4	102	2	8²	8²	7²	5²	6²	Graham	6	5
8714	Resigned, 4	102	1	6²	6²	6²	7¹⁰	7¹⁰	B. Powell	4	5
8718	Ione, a	107	7	8h	4n	8²	8²	8²	A. Powell	30	30
8702	Urbano, 5	109	9	9	9	9	9	9	Reed	15	15

Time—0:23¾; 0:49¼; 1:15¼; 1:22.

Mogul place 7-5, show 7-10. Jones place 2, show 1. Adele show 6-5.

Winner, L. C. Williams' ch. g. by The Hero-Minnie Missman.

Good start. Won all driving.

8731 SECOND RACE—Six and a half furlongs. Selling. Four-year-olds and upward. Value to first $200.

Index.	Horse.	Wt.	St.	¼	½	¾	Str.	Fn.	Jockey.	Op.	Cl.
8716	El Verracco, 4	109	2	4²	4½	4¹	1²	1½	Lonague	5-2	2
8726	Dr. Sherman, a	109	4	3½	2¹	2h	2¹	2²	T. Stewart	4	9-2
8705	Holly Berry, 4	102	7	7	5¹	5¹	6²	3²	T. Sullivan	6	6
8714	C. Schweizer, 4	109	1	1¹	6²	6²	5h	4n	L. Powell	3	7-2
8455	Patsy Brown, 4	104	6	3²	3¹	4¹	4¹	5¹	B. Powell	3	7-2
8702	S Christopher, a	109	5	1½	1¹	1¹	3½	6²	Sinnott	10	15
8716	J. H. Bennett, 5	109	3	6½	7	7	7	7	T. Clark	3	7-2

Time—0:23¾; 0:46¼; 1:15; 1:22.

Verracco place 7-10, show 1-2. Sherman place 8-5, show 7-10. Berry show 1.

Winner, Mrs. W. J. Spiers' b. g. by Santiago-Lizzie B.

Scratched—Gyros, Ulloa.

Good start. Won all driving.

8732 THIRD RACE—Five furlongs. Selling. Three-year-olds. Value to first $160.

Index.	Horse.	Wt.	St.	¼	½	¾	Str.	Fn.	Jockey.	Op.	Cl.
8685	Alencon	109	3	1¹	1¹	1¹	1¹	1¹	Herbert	1	3-5
8719	Mabel Bates	107	1	2h	2½	2²	2²	2²	Lonague	3	2
8693	Light of Day	102	5	4¹	4¹	3¹	3¹	3¹	B. Powell	2	3
8693	Brigetta	102	4	3½	3²	3n	4²	Bock	30	30
8664	Lady Nihora	107	7	5²	5²	5²	5²	T. Stewart	4	6
8684	Bill Short	104	6	6²	6²	6²	6²	Graham	8	15
8693	Trentard	112	2	8	8	7²	7½	R. Butler	50	100
8693	Tart	107	8	7²	7²	8	8	C. Williams	50	100

Time—0:24; 0:49¼; 1:02.

Alencon place 2-5, out show. Bates place 1, show 2-5. Day show 1-3.

Winner, S. M. Williams' ch. g. by St. Carlo-Gold Lace.

Good start. Won pulling up. Balance driving.

8733 FOURTH RACE—Six furlongs. Harry B. Smith Handicap. Three-year-olds and upward. Value to first $380.

Index.	Horse.	Wt.	St.	¼	½	¾	Str.	Fn.	Jockey.	Op.	Cl.
8727	Toupee, 4	109	2	..	5²	4½	4²	1¹	Graham	2	7-2
(8723)	Sea Air, 2	101	4	..	2½	2¹	2h	2n	Wright	6	6
8723	Conreid, 3	102	5	..	6n	6²	5½	3²	T. Stewart	4	3
8666	Tocolaw, 4	112	6	..	3¹	2¹	2½	4h	Otis	4	6
8723	Phalanx, 3	97	1	..	1¹	1½	1h	5½	B. Powell	6	6
8721	Good Cheer, 4	106	3	..	4h	5½	6²	6²	League	2	11-5
8723	Estella J., 3	100	8	..	8	8	8	7²	T. Clark	8	9
(8503)	Whisky King, 6	116	7	..	7²	7²	7²	8	B. French	6	7

Time—0:24; 0:48½; 1:14½.

Toupee place 6-5, show 3-5. Sea Air place 2, show 1. Conreid show 1-2.

Winner, Mrs. F. Gabriel's br. g. by Tenny-Flores.

Scratched—Funnyside.

Good start. Won all driving.

8734 FIFTH RACE—Six furlongs. Selling. Four-year-olds and upward. Value to first $200.

Index.	Horse.	Wt.	St.	¼	½	¾	Str.	Fn.	Jockey.	Op.	Cl.
8713	T. Lieutenant, 4	109	5	..	3½	1¹	1²	1½	Hoffman	4	8
8416	Lustig, 4	107	3	..	2²	4²	3²	2h	B. Powell	3	16-5
8505	Rodolfo, 4	109	6	..	4²	1½	2½	3n	League	8	7
(8712)	Matt Hogan, a	104	4	..	1h	2½	4²	4²	Graham	1	6-5
8697	Bountiful, 4	104	2	..	6½	6½	5¹	5½	T. Sullivan	6	6
8713	Metlakatla, 4	102	7	..	7	7	6½	6²	W. Smith	4	6
8513	El Chihuahua, a	109	1	..	5½	5h	7	7	T. Clark	5	5

Time—0:24; 0:48¼; 1:15¼.

Lieutenant place 2, show 1. Lustig place 1, show 2-5. Rodolfo show 1.

Winner, H. Stover's ch. g. by Brutus-Princess.

Scratched—Sacredus.

Good start. Won all driving.

8735 SIXTH RACE—One and an eighth miles. Selling. Three-year-olds and up. Value to first $250.

Index.	Horse.	Wt.	St.	¼	½	¾	Str.	Fn.	Jockey.	Op.	Cl.
4692	Watercure, a	106	1	3²	2²	2²	2¹	1h	W. Smith	6	10
8717	Blissful, 5	101	4	2²	1¹	1½	1½	2²	Graham	1	1
(8558)	Diamante, 5	108	3	5¹	6	5¹	4½	3ns	League	4	9-2
(8712)	Dixelle, 3	82	5	4½	4¹	3½	3¹	4½	J. Clark	3	15-5
8686	Isabellita, 5	91	2	6	5¹	4¹	5²	5¹	Sandy	6	9-2
(8512)	Merwan, 5	108	6	1½	2½	6	6	6	B. Powell	3	4

Time—1:55¼.

Watercure place 3, show 2-2. Blissful place 2-5, out show. Diamante show 7-10.

Winner, T. A. Davies' ch. g. by Watercress-Lena's First.

Good start. Won all driving.

SPECIAL

$3.00 TODAY $3.00

PEDESTALS

Hand polished, well turned, artistic Pedestals, in golden oak, mahogany and weathered oak finish, sixty inches high, twelve-inch top and base.

NO MAIL OR TELEPHONE ORDERS TAKEN

YOUR CREDIT IS GOOD

TULL & GIBBS

COMPLETE HOUSE FURNISHERS

MAKE YOUR OWN TERMS

SMITH HANDICAP WON BY TOUPEE

Good Cheer Receives Heavy Play, but Finishes Outside the Money.

WATERCURE WINS RACE

Second Race Is Won by El Verraco Lieutenant Is Given Hard Ride by Hoffman, and Captures Fifth Race.

Toupee, Mrs. F. Gabriel's Tenny-Flores gelding, won the Harry B. Smith Handicap yesterday afternoon at Irvington track, and once more the "muchly" touted good thing, Good Cheer, met horses that made her look cheap. The bulk of the money went in on the chestnut daughter of Fonso, and, while she ran a good race, taking into account the rough journey she had, the fact of the matter is that she met several horses that can take her measure any time they are right. Graham rode a nice race on the winner. He took Toupee back to fourth place until straightened away for the wire; then he set to work on him and won by a length. Sea Air was second, and she did her best to beat Conreid a head for the second money.

The bill, on the whole, was a good one, and the favorites split the card. Watercure, another of those Latonia birds, after taking the overland route, won the last race. The Watercress gelding recently changed hands. His owner sold him and bought Dixelle. Both were in the same race, and because Dixelle had won a couple of smashing good races, she had quite a following, while Watercure raced practically unbacked. Dixelle showed nothing because she never had a chance to get out in front. At that she was only beaten a nose for the small end of the purse. Blissful looked like the real good thing in the race, but she turned wide entering the stretch, in spite of all that Graham could do. It is doubtful whether she could have won even if she had clung to the rail, for Watercure had to go round the field, and then won coming on the extreme outside all the way up the stretch. Diamante was played, but he suffered hard racing luck from beginning to end.

The opening race of the card was won by Great Mogul. Paul E. Jones, who was second, was interfered with at the start, but came again, but was never in a place where he could extend himself. Little Adele wanted to run out in the grass, and League had his own troubles all the way. He finally did land her third, and would have been a contender but for this. Pure Dale, who was chalked up the favorite, dogged it badly. El Principe can do better, and will bear watching the next time he meets such company.

El Verraco a Winner.

Lonague gave El Verraco the kind of a ride he likes and he won the second race by a length and a half. The boy avoided the early pace until the scramble for home came, then he set down on him and hustled him to the front so far that he had enough left to stall off the determined bid that T. Stewart made with Dr. Sherman, who hung on gamely. Holly Berry got "here" after the barrier went up and after being bumped about considerably; she came on and was going strong at the end. Charley Schweizer was in a pocket all the way and got lost in the seams. Sir Christopher, after leading for three-quarters of the way, stopped as if he had been shot and faded away to nothing.

Alencon, the heavily played good thing in the third race, made the field behind him look very cheap. He opened at evens and there was such a continuous stream of money played on him that he went to the post at 3 to 5. A bet on him was like money in the bank, for when Herbert made his move with him going down the back stretch it was the dust that his heels kicked up for the rest of them. Mable Bates did her best and like Alencon, she was the best of the rest. Light of Day, after dropping out of it, rounded the far turn, came again and closed with a rush that landed her inside the money. The rest of them were of little account in the company they found themselves in.

Lieutenant Wins Fifth Race.

Harry Stover, who just now is over in England, or on his way, with Kennelworth, whom he sold recently for $30,000 to English parties, won the fifth race with The Lieutenant. The Brutus-Princess gelding got the ride of his life at the hands of Hoffman and it took this ride to win for him from Lustig. Hoffman began flogging The Lieutenant right after the start and he never quit swinging his hat until he flashed under the wire. Rodolfo was handed out to the few as the real candy, and when they entered the head of the stretch it looked as if he was going to win. Lonague gave the bird a good ride, but he stopped as if hit on the head with a hammer, and the boy had all he could do to land him third.

Today's Entries.

The card for this afternoon is about as good as could be gotten up at any meeting. The feature of the day will be the Multnomah handicap, in which there are seven starters. Whiskey King, who made his first start at the meeting yesterday, is entered to start, but it is doubtful whether he will go, for he pulled up very lame after his race. The others are, Judge, Corn Blossom, Briarthorpe, St. George, Jr., Epicure and Mindanoa. It will be a tough race and the winner lies between Judge, Epicure and Corn Blossom. Today's entries follow.

First race—Five and one-half furlongs, selling, 4-year-olds and upward:

Ind.	Horse.	Wt.	Ind.	Horse.	Wt.
8731	El Verracco	109	8706	Almoner	109
8681	*Indina	102	8683	Nullah	107
8706	*Rosebud	102	8696	*Nanon	102
8702	*C. Lamar	104	8689	*Cameletta	102
8707	Seventy	109	8726	*Miss Bagh	102
8702	B. Cotton	109	8728	Sugden	109

Second race—One and one-sixteenth miles, selling, 3-year-olds and upward:

Ind.	Horse.	Wt.	Ind.	Horse.	Wt.
8725	*Chablis	103	8714	Dr. Bernays	105
8679	Prestolus	105	8725	*Racteo	100
8718	*Eva McG.	98	8725	*Penance	98
8722	*Past Master	100	8728	Moor	110
8729	*Fille d'Or	103	8730	Little Adele	103
8728	Hogarth	110	8704	*Can't Tell	99

Third race—Six furlongs, selling, 3-year-olds and upward:

Ind.	Horse.	Wt.	Ind.	Horse.	Wt.
8721	Doublet	109	8628	Hipponax	104
8607	Susie Chris	102	8729	Gyros	109
(8708)	*Procrastin	104	8732	*Alencon	90
8717	*You You	97	8720	*Mogregor	93
....	Hush	104	8720	*Mountebank	104
8708	*Haven R.	99			

Fourth race—One mile, the Multnomah handicap, 3-year-olds and upward, value $750:

Ind.	Horse.	Wt.	Ind.	Horse.	Wt.
8717	Briarthorpe	94	8703	St. Geo. Jr.	103
(8703)	Judge	110	8717	Epicure	108
8659	Mindanao	106	(8666)	Corn Blos.	111
8733	W. King	115			

Fifth race—Five and one-half furlongs, special purse, 3-year-olds and upward:

Ind.	Horse.	Wt.	Ind.	Horse.	Wt.
(8715)	B. Mahan	107	8703	Follow Me	109
8715	D. Boland	93	8715	H. L. Frank	116
(8721)	Sterling T.	101	8727	Lurene	104
8721	My Surprise	98			

Sixth race—One mile and 50 yards, selling, 4-year-olds and upward:

Ind.	Horse.	Wt.	Ind.	Horse.	Wt.
(8711)	Harry Beckt	107	8724	*Lustig	102
(8660)	Expedient	107	8711	Liberto	107
8697	*Golden L.	102	8711	*Iras	100

*Apprentice allowance.

Races at Saratoga.

SARATOGA, Aug. 4.—Results of races: Handicap, six furlongs—Lady Amelia won, Rose of Dawn second, Incantation third; time, 1:12 4-5.

Five and a half furlongs—The Irishman won, Kinley Dale second, Rubyist third; time, 1:27 1-5.

One mile—Hugo won, Lady Ellis second, Bellendian third; time, 1:41.

Mile and an eighth—Lord of the Vale won, Au Revoir second, St. Bellane third; time, 1:54 1-5.

Mile and three-sixteenth—Lella won, Hippocrates second, Gray Lad third; time, 2:01 2-5.

Five and one-half furlongs—Heston won, Bauble second, Dodinda third; time, 1:08.

Baseball Men's Quarrel Settled.

PITTSBURG