BOOKIES' OFFERS ON PRIMARIES

Williams Leads on a Seven-to-Ten Wager on Republican Possibilities.

GLAFKE IS SECOND CHOICE

As to the Democratic Nomination, So Sure Are They That Lane Has It, Bookmakers Offer Any Odds Against Thomas.

Those curbstone brokers who have been chased by Tom Word because they dared to make handbooks on the races, have switched the cut, and are now busy making books on the coming primaries. During the past week betting on the outcome of the approaching primaries has been lively, not because the betting has been lively, but because boosters and knockers have been busy. Ever since the betting opened until Saturday night, when Larry Sullivan bet $50 against $35 that Mayor Williams would win in the primaries, the betting has been 7 to 10. When Sullivan made his wager the odds were cut down to 6 to 10, with a chance that Mayor Williams will go to the post a 1 to 20 favorite.

The second choice in the betting is Glafke. He opened at 2 to 1, with few takers. His political opponents got busy on the East Side Saturday and yesterday and instead of giving the glad Easter hand of welcome, they caused to be spread the report that they thought would lose him many votes. This bit of political canister invaded the East Side and was soon having its effect, and in consequence some of the brokers were offering as high as 4 to 1 on his chances yesterday, with no takers.

Bookies Post Odds.

When the bookies posted their first odds on the mayoralty race in the primaries, 6 to 1 was written alongside of Fred Merrill's name. As soon as the sporting "gents" north of the deadline heard of these juicy odds they hocked their jewelry and sparklers and flooded the books with so much money that Merrill was backed from sixes down to fours. One wise poster of odds learned via the underground system that Merrill was betting on himself and declared himself ready to take all of the Merrill money in sight at 6 to 1, and if the price wasn't long enough at that figure he would during the next couple of weeks be willing to lay as good as 20 to 1 against the open-town candidate.

The sharpshooters who are willing to take people's money are willing to take a cart load of money at 10 to 1 against Albee's chances. A $500 bet, so the penciliers say, would not cause them to rub the prices one point. Rowe seems to be the third choice, but he is also at the tempting odds of 8 to 1. Cooper is the low candidate in the race. In one book he is 50 to 1, and if those who think he has a chance in the race will wait they will be able to get 200 to 1. Some of the pikers are grabbing some of the Merrill money, and a little of the 8 to 1 offered against Rowe. The bulk of the betting, however, is on Mayor Williams, and even though he is the short-priced biped in the handicap, the wise money is going in on him for the mayoralty nomination.

All Lane Money.

Lane, the Democratic candidate at the primaries, is a 1 to 1000 over his opponent, Thomas. In fact, the bookies are so sure that Lane will win over Thomas that they will not take any money on him, while 20 and as good as 50 to 1 are posted against Thomas' chances. Some of the wise guns among the Democratic stalwarts figuring on the cinch that Lane has over Thomas, have been trying to bet on him. They have been willing to bet 5 to win 1, but the curbstone brokers are wary and refuse to look at Lane money.

When it comes to the betting on the nomination for the Municipal Judgeship, Kramer is the first choice at even money, and Ferrera is the second choice at 2½ to 1. There has been some wagering on Ferrera, but there has not been enough money as yet to change the prices. McDevitt and Paul Deady are the third choices, and both are at 4 to 1. Vreeland is at eights and the price is going begging, and the same condition prevails in the betting on Cameron at 6 to 5. Anderson's chances have been carefully doped out at 100 to 1. In the case of Charles Petrain it is a case of write any price on your ticket.

AT THE THEATERS

What the Press Agents Say.

"HON. JOHN NORTH" TONIGHT

Brilliant Political Comedy at Marquam for Two Performances.

How John North became Governor of Washington will be told in a comedy, "The Honorable John North," which will be reproduced at the Marquam Grand Theater tonight and tomorrow night. L. R. Stockwell, the well-known comedian, will appear in the title role, and associated with him will be Charles E. Verner, the famous character comedian.

The play is rippling over with wit and humor, and the audience is carried from one amusing situation to another in such quick succession that there is a continuous uproar of laughter from the time the curtain raises on the first act until it drops at the end of the last.

The Honorable John North is a man with a past. In early life he marries a woman unsuited to him, and a divorce follows. He marries again, and after years of hard work succeeds in placing himself among the foremost men of his state. Seats are now selling for both nights.

KNEISEL QUARTETTE.

Famous Quartette Will Be Heard at the Marquam Grand.

The unity of marked artistic and deep musical sentiment, the blending that comes from breadth of musical knowledge and the intuitive sympathy that comes from long association make the work of the Kneisel quartet ever an impressive lesson in the art of interpretation. Nothing of the composer's intent escapes the players, and there is always a certain scholarly soberness in their method which is restful as well as reassuring, convincing by its seeming lack of effort rather than startling by the evidence of struggle and triumphant conquest. The ensemble playing of the Kneisels is acknowledged the world over to be as nearly flawless as earthly musicians attain. This will be the last concert of the series to be given this season. Direction Lois Steers-Wynn Coman. Sale of seats Thursday at 10 A. M., box office of the Marquam Grand.

AT THE VAUDEVILLE THEATERS

Lilliputians at the Baker.

The greatest attraction ever brought to the Baker Theater is the Lilliputian trio, which opens the new bill today. These famous midgets appear in an act that includes singing and dancing, as well as gymnastic feats. The three are tiny in form, wear elegant costumes, and, in fact, are modern marvels, since their ages are 22, 23 and 25 years. The other acts are: William Schoene, "the human fly"; Berne and West, a merry comedy sketch team; the Holcombs, in a refined comedy and musical act; Byron and Blanche, in their original comedietta, entitled, "Matrimonial Sweets in Family Jars"; James Carey, a comical comedian; Jean Wilson, in illustrated songs; the Bakerograph, showing life-motion pictures; and Baker's popular orchestra. The new bill starts at 2:30 today.

The Grand's New Bill.

The Fredericks in a charming playlet entitled the "Cowboy Visitor" will be one of the Grand's stellar attractions for this week. The Fredericks come from the very best class of players and present their little sketch in the most finished manner. Great things are expected from Leon and Birtie Allen, the comedy singing duo. Both of these people have splendid voices and make a specialty of the latest compositions. Patsy Doyle will be as entertaining as ever and promises a complete line of new sayings. Others on the bill will be the Maple Leaf Trio in an original comedy; Lyndon and Wren in a new act; Orrin McKnight, in a specialty, and Alf Bonner, soloist, will render in his own fipished style "When the Frost Is on the Pumpkin." The Grandiscope will present pictures from the life of a New York policeman.

Free Hypnotism Exhibition.

Rosco, the foremost demonstrator of mindreading in America, will give a free exhibition of mindreading this afternoon at 1 o'clock. Starting from the Arcade Theater, Rosco will drive blindfolded through the streets and will find a book and pin concealed by a committee of citizens. Returning to the theater entrance, Rosco will find a word selected by the committee and give the number of the page it is printed on. All this will be accomplished while Rosco is blindfolded. This is one of the most difficult of mindreading feats. Rosco will give exhibitions of hypnotism and mindreading every afternoon and evening at the Arcade Theater, supported by a vaudeville company. The entertainments are both instructive and amusing.

New Star Bill Today.

Commencing this afternoon and continuing all week, the Star will have as its feature act Dunbar's caprine paradox. In other words, this is a band of goats. These animals are educated and have been instructed to perform many astonishing feats. What they do has caused the vaudeville patrons of the East to praise the Dunbar caprine paradox unreservedly. Another strong card on the bill is Daisy Harcourt, who is acknowledged as being one of the most popular women entertainers that has ever played Portland. She has only been in America a few months, having left the London music halls. Cole and Cole will contribute the acrobatic number, and the Burton bellringers are to give the necessary musical turn. Holmes and Mack, two splendidly gowned girls, will offer a singing act. Roscoe Arbuckle has a new illustrated ballad and the projectoscope will flash the realistic pictures of the Nihilists.

PERSONAL MENTION.

W. M. Kaiser, a Salem attorney, is at the Perkins.

Barney May, a Harrisburg merchant, is at the Perkins.

Miss C. E. Mead, Miss Piersoie and Miss E. A. Piersoie, of Belleville, Ontario, are at the Imperial.

Mr. and Mrs. D. H. Welch and Miss Welch, of Astoria, have arrived at the Perkins. Mr. Welch is a canneryman.

Mr. and Mrs. J. W. Ninemire, of Montesano, Wash., are at the Perkins. Mr. Ninemire is a stockman.

NEW YORK, April 23.—(Special.)—Northwestern people registered at New York hotels today as follows:

From Portland—L. Samuel, at the Savoy.

From Seattle—C. T. Takahachi, at the Astor; M. R. Hunt, at the Bartholdi; R. H. Thompson, at the Fifth-Avenue.

From Kettle Falls, Wash.—J. M. Fish, at the Grand.

From Salem, Or.—W. T. Love, at the Park-Avenue.

Removal Is Very Probable.

OREGON CITY, Or., April 23.—(Special.)—Judging from a letter that has been received by the officers of the Oregon City Land Office from Secretary of the Interior Hitchcock, it is evident that intervention on the part of President Roosevelt alone will prevent the removal of the Oregon City Land Office to Portland as ordered. In his letter Secretary Hitchcock states that a time, July 1, next, has been set, a place named for the removal of the office, and that in ordering the proposed change the authorities at Washington considered every question and objection that has been raised in the protests that have been forwarded by the people of this city.

Logs Are Not to Be Had.

ASTORIA, Or., April 23.—(Special.)—On account of a shortage of logs, the Seaside Spruce Lumber Company's mill will be closed for some time. The company has also shut down its logging camp, as there is no way to get the logs out until after the logging railway that is now in course of construction is completed.

The Very Best Remedy for Bowel Troubles—No Family Can Afford to Be Without It.

"I regard Chamberlain's Colic, Cholera and Diarrhoea Remedy as one of the very best remedies for bowel troubles," says Mr. J. W. Hanlon, editor of the Despatch, Ocilla, Georgia. "I make this statement after having used the medicine in my family for several years. I am never without it." No family can afford to be without a bottle of this remedy in the house. It is certain to be needed sooner or later. For sale by all druggists.

ROOSEVELT A TYPE

Shakespeare Would Have Admired Such a Character.

DR. CHAPMAN AT FORUM

Declares That the Great Dramatist, if Now Living, Would Have Woven President's Life Into Great Work.

A Shakespearean programme was the offering at the People's Forum last night, with Dr. C. H. Chapman as the principal speaker. He used as his topic, "Shakespeare, and What He Would Have Done With Roosevelt."

In introducing his subject Dr. Chapman called attention to the lack of knowledge regarding Shakespeare. "If you take all the volumes that have been written about Shakespeare and boil down all the facts which they contain you would have but a very, very small and a very, very thin volume. We know that he was born on a certain day in a certain year and in a certain town, and that he lived during the spacious times of Queen Elizabeth. Aside from that we have no really definite knowledge of the man aside from the fact that he wrote his immortal plays and was an actor. From the little we do know, however, we feel that Shakespeare never realized his own greatness and immortality, and that his great ambition was not so much to make a name for himself as to acquire riches. His purpose was to be able to go back to Stratford-on-Avon, where he had lived his youth, with sufficient money to live the life of a gentleman and be an object of envy in this respect among his former neighbors."

Dr. Chapman characterized Shakespeare as the one really great inspired writer, and considered him to be the one great writer for all people and all time. He thought further that Shakespeare showed a great love for his heroes, and invariably chose them from among the ranks of warriors and statesmen, particularly those who were successful.

"If Shakespeare were with us today," said Dr. Chapman, "the man after his own heart and whom he would love to write about and dream about is off in the Rocky Mountains today hunting bear, the man upon whom the gods seem to have showered all their blessings—President Roosevelt. How he would like to have taken this forceful and energetic man, who, like Caesar, never failed, who never made mistakes and who was great in everything, and to have woven his life into some great work."

In Dr. Chapman's opinion Roosevelt is the embodiment of the characters found in several of Shakespeare's plays, notably Caesar, Prince Hal, and others, with even the impetuosity of Hotspur.

In his conclusion Dr. Chapman thought that the reason that Shakespeare's heroes had been taken from the ranks of soldiers and statesmen was due to the fact that there had been and was now a lack of material in the lower ranks of life, or in other words among the laborers. This, according to Dr. Chapman, was due to the existence of the present competitive social system in which the necessity for what is commonly a constant struggle for the means of existence served to destroy the higher qualities, or at least their demonstration.

J. D. Stevens and Colonel John McCraken gave readings from Shakespeare's tragedies, and in her usual charming manner Mrs. Rose Bloch Bauer rendered two Shakespearean songs, accompanied by Miss Leonora Fisher.

IN ALASKA CUSTOMS.

List of Recent Appointees in the Service Are Given.

JUNEAU, Alaska, April 15.—(Special Correspondence.)—Clarence L. Hobart, the newly-appointed Collector of Customs for Alaska, will assume the duties of his office about May 1, 1905. By a recent order of the President, the Alaskan Custom service was placed under civil service to take effect on March 1, 1905.

Mr. Hobart is a native of New York. He came to the Coast in 1900, and was employed in Seattle with the Globe Navigation Company. He entered the Alaska customs service as stenographer under Collector Jarvis, and rose to the position of special deputy, from which he was appointed to the collectorship.

Mr. Willis, whom the new collector has chosen to be his special deputy, is an Oregon man, having lived for years at Hillsboro, Or., from which place he was appointed to an inspectorship at Ketchikan, Alaska, in 1900, since which time he has been transferred to deputy in charge at Valdez, and later to the home office, where he has worked up to the chief clerkship, from which he will be transferred upon becoming special deputy.

The following is a list of customs employes in the District of Alaska, with their compensations and the states from which they come:

Juneau—Clarence L. Hobart, collector, $4000 per annum, Alaska; J. R. Willis, special deputy collector, $2200 per annum, Oregon; Maurice S. Whitter, deputy collector and inspector, $1400 per annum, Washington; H. R. Shepard, deputy collector and inspector, $1400 per annum, Washington; George A. Jeffery, stenographer and typewriter, $1200 per annum, Washington; Allen J. Walker, deputy collector and inspector, $3.50 per diem, Oregon; George W. Rose, inspector, $3 per diem, Alaska; C. W. Adams, inspector, $3 per diem, Alaska; George M. Simpkins, messenger, $900 per annum, Alaska.

Ketchikan—John R. Beegle, deputy collector in charge, $1600 per annum, Oregon; J. F. Pugh, deputy collector and inspector, $3.50 per diem, Washington; M. S. Dobbs, deputy collector and inspector, $3.50 per diem, Washington.

Wrangel—F. E. Bronson, deputy collector in charge, $1600 per annum, Oregon; Lloyd V. Winter, inspector, $3 per diem; Alaska;

Skagway—Matthew Bridge, deputy collector in charge, $2000 per annum, Oregon; E. F. Pitman, deputy collector and inspector, $1800 per annum, Kansas; Fred S. Williams, deputy collector and inspector, $4 per diem, Oregon; D. P. Lea, deputy collector and inspector, $3.50 per diem, Washington; George G. Miller, deputy collector and inspector, $3.50 per diem, Washington; J. N. Wheeler, deputy collector and inspector, $3.50 per diem, Alaska; N. E. Bolshamm, deputy collector and inspector, $3.50 per diem, Alaska; George C. Carson, inspector, $3 per diem, Alaska.

Eagle—C. L. Andrews, deputy collector in charge, $2000 per annum, Oregon; J. J. Hillard, deputy collector and inspector, $1800 per annum, California; John M. Thomson, deputy collector and inspector, $1800, Alaska; George W. Woodruff, deputy collector and inspector, $1800 per annum, Alaska.

Forty Mile—Fred J. Vandewall, deputy collector in charge, $2200 per annum, Wisconsin; J. H. VanZandt, deputy collector and inspector, $2000 per annum, Washington.

St. Michael—L. V. Stenger, deputy collector in charge, $2000 per annum, Washington; Peter W. Brown, inspector during navigation season, $1800 per annum, Washington; J. E. Dobbs, inspector during navigation season, $1800 per annum, Washington.

Nome—Charles D. Garfield, deputy collector in charge, $2000 per annum, Alaska; R. W. J. Reed, inspector during navigation season, $5 per diem, Alaska; E. T. Baldwin, inspector during navigation season, $5 per diem, Alaska; H. B. Martin, inspector during navigation season, $5 per diem, Alaska.

Unalaska—J. F. Sinnott, deputy collector in charge, $1600 per annum ,Oregon.

Kodiak—Frederick Sargent, deputy collector in charge, $1200 per annum, Alaska.

Valdez—Edward B. Spiers, deputy collector in charge, $1400 per annum, California.

Sitka—V. L. Holt, deputy collector in charge, $1400 per annum, Oregon.

Domestic and Foreign Ports.

ASTORIA, April 23.—Sailed at 8 A. M.—Schooner Virginia, for San Francisco. Left up at 8 A. M.—Schooner Francis H. Leggett. Arrived at 1:15 P. M. and left up at 4:45 P. M., United States transport Sheridan, from Manila. Condition of the bar at 5 P. M., smooth; wind, northwest; weather, clear.

San Francisco, April 23.—Arrived at noon—Steamer Acme, from Portland. Sailed—Bark Himalaya, for Bristol Bay; steamer Nome City, for Seattle; steamer Kvichak, for Bristol Bay.

Stanford's Next Track Captain.

SAN FRANCISCO, April 23.—(Special.)—The 'varsity track men of Stanford have unanimously elected M. J. Weller, of Fort Bragg, captain of the track team for next season. He is best known as 'varsity fullback for the past two years, and is also a broadjumper and hurdler.

Easter Services at Woodstock.

Six months ago the M. E. Church at Woodstock which had been closed for some years, was renovated, improved and reopened. A Sunday school was organized with Fred C. Dunlap superintendent. The interest has steadily grown and yesterday the house was filled with those participating in the Easter service. The music, in charge of Mrs. W. D. Moore and Miss Cecelia Galoway, was excellent. Miss Ethel Smith sang a solo, Mrs. Moore and Maggie Hammond sang a duet. James Langdon, Lena Burns, Francis Haffenden, Gertrude Hefty, Hazel Petrie and Edna Smith gave recitations, and Miss Smith's class of boys rendered an impressive scripture exercise.

Rev. C. E. Cline, D. D., the pastor, made an appropriate address. Miss Maggie Hammond presided at the organ. The church was beautifully decorated and an offering for missions of $10 was made.

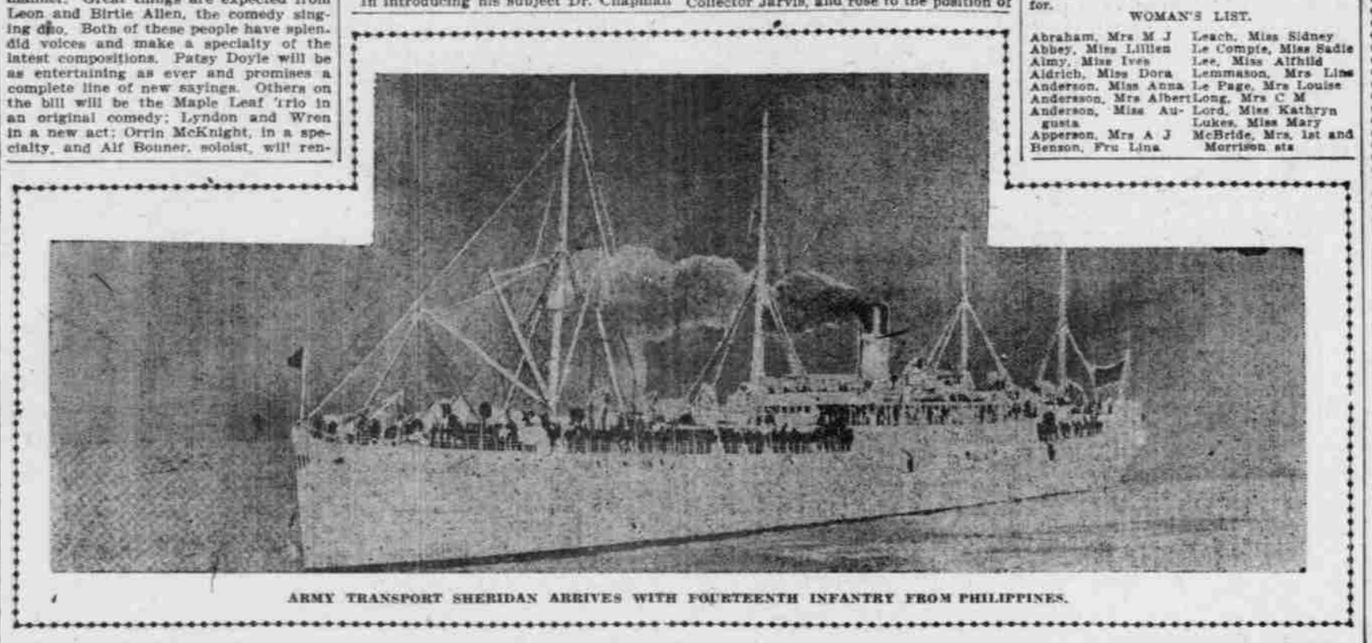

ARMY TRANSPORT SHERIDAN ARRIVES WITH FOURTEENTH INFANTRY FROM PHILIPPINES.

SECRETARY OF WASHINGTON COMMISSIONER TO LEWIS AND CLARK FAIR HAS APPROPRIATE NAME.

Lewis Clark.

SEATTLE, April 22.—(Special.)—Elmer E. Johnston, Executive Commissioner of the Lewis and Clark Exposition for the State of Washington, has a secretary who very appropriately enjoys the name of Lewis Clark. He is 17 years of age, and is pleased to go through life with the knowledge that he performed his first real duties in life for the Lewis and Clark Exposition. The boy was born in Lewis County, is exceedingly bright and made a hit w.... Commissioner Johnston when he applied for his present position by saying that what he wanted was work and plenty of it. Commissioner Johnston, in describing his secretary to a friend, said: "He is tall like a fir smooth-barked and sound, but not evergreen."

ADVERTISED.

Free delivery of letters by carriers at the residence of owners may be secured by observing the following rules:

Direct plainly to the street and number of the house.

Head letters with the writer's full address, including street and number, and request answer to be directed accordingly.

Letters to strangers or transient visitors in the city, whose special address may be unknown, should be marked in the left-hand corner, "Transient." This will prevent their being delivered to persons of the same or similar names.

Persons calling for these letters will please state date on which they were advertised April 17. They will be charged for at the rate of 1 cent for each advertisement called for.

WOMAN'S LIST.

Abraham, Mrs M J
Abbey, Miss Lillien
Almy, Miss Ives
Aldrich, Miss Dora
Anderson, Miss Anna
Anderson, Mrs Albert
Anderson, Miss Augusta
Apperson, Mrs A J
Benson, Fru Lina
Leach, Miss Sidney
Le Compte, Miss Sadie
Lee, Miss Alfhild
Lemmason, Mrs Lina
Le Page, Mrs Louise
Long, Mrs C M
Lord, Miss Kathryn
Lukes, Miss Mary
McBride, Mrs, 1st and Morrison sts

MEN'S LIST.

Abbott, F C
Able, H C
Adams, J Q
Alloway, Harry
Allard, D C
Allison, Colin T
Alexander, Professor Claude
Amacher, John
Andrews, Colonel G
Anderson, Andrew
Anderson, James
Arrick, J A
Ashton, Wm
Ayers, O S
Byron, A
Baxter, David (2)
Baker, H E
Baltazor, Albert
Ball, E H
Bales, J C
Bartlett, K M
Barton, H
Battle, Mr, 4th and Burnside
Bennett, F A
Berlin, Sigm
Berguson, G
Berry, L S
Blawvelt, Bert
Blazier & Bassett
Blair, Edward
Blair, Walter M
Bowman, A
Boyle, J S
Brannan, F H
Brant, J
Branner, I
Briggs, Al
Bromtz, Sleppen
Brown, W L
Brown, Mr Olds & King
Bruny, S
Buckley, John J
Brown, Burford
Burghdiff, Fon
Butts, H M
Calvin, Eddie
California Consolidated Oil Co.
Campbell, Richard
Cantwell, Dan Howard
Carey, C N
Canyette, C
Carlyle, Ed
Carrathers, Wm
Carruthers, Will
Carrier, M A
Cartrin, R C
Cascade Laundry Co
Casey, W J
Cather Bros
Catto, J A
Catching, Peter
Chartiero, G H
Chapin, H C
Chandler, D F
Childs, Harry
Christie, John
Clagett, Tom
Clark, Jas H
Clarck, W H
Clark & Van Bibber
Clements, George D
Clickinger, J H
Cochran, Andy
Cochran, J H
Conard, W E
Cook, Mr
Care W P Fuller
Cornelio, Liaqua
Cournyer, W W
Crawford, Earl L
Crocker, Edgar
Crouse, A
Cutts, G W
Cusack, Milton
Cutten, Henry F
Damon, F C
Daly, J H
Davidson, L F
Davis, Omon
Davik, Leonard
Dayton, F B
Dedman, W H
De Groot, Frans
Decker, C
Dellin & Hirsching
Denyes, H
Denny, Arthur S
Derrick, H B
Derrick, H E
Druley, H G
Deshon, Fred E
Derrie, C H
Dickey, Marion E
Dibson, M E
Doe, John
Doherty, M F
Donaldson, Sergt
Doudlah, J H (5)
Dougherty, John
Dow, C M
Drake, Fred H
Dralme, Frank
Drew, Frank
Dulton, C B
Deegan, Thos E (2)
Dufty, Henry
Duery, D
Dunbar, D A
Dunn, F E
Dunn, C F
Eaton, J R
Eastman, Johnie
East Side Mill & Elevator Co
Eberll, Baltazser
Edwards, George
Eller, C W
Eighler, A E
Elliotts Medicine Co
Emerson, Dr F X
Fahy, Jas
Fairbanks, Wilbur F
Fager, John
Feak, J F
Fairfowl, Thomas J
Felske, Daniel
Fidelity Copper Co
Ford, Conaway
Ghormley, O F
George, J T
Gillies, M W
Glannow, Gaetano
Gleason, C H
Golden Swan, The
Golden Brownie Crescent, The
Goodard, Harry
Gooding, Dr Walter R
Grayson, Chas
Grady, R M
Graham School, Manager
Graham, W H (2)
Gregory, John
Green, Johnnie
Grummond, U G
Grummond, Mr and Mrs U S
Guerry, Judge J H
Graham, James
Hagan, K
Hall, W Irving
Hamlin, E H
Hamilton, Andrew (2)
Hanssen, Viktor B
Hafson, O M
Hanson, W E
Hardwick, Geo
Harrison, C D
Hart, Frank
Hastings, C M
Hathaway, W H
Hathaway, G M
Hawkins, Sam (2)
Haynes, C B
Hayes, Joseph
Lindahl, Jens
Luark, C E
Lundberg, O
Long, Harry D
Lyrell, W E
Martin, E
McAllister, R A
McBride, Ed
McClentork, Geo
McCurry, Raten
McDogell, Geo W
MacDonald, J B
McFarland, Chas L
McRoberts, Wm
Macumber, Walter
Mack, Dr C
Mann, L G
Manning, Mike
Marriatt, Henry
Marie, Julon Jean
Marsh, Floyd
Martin, E C
Mason, H S
McMullen, P
Mason, C R
Mattoon, Sam M
Mattoon, Mr and Mrs J B (2)
Mendenhall, J A
Merrill, W
Middlebrooks, Ernest
Michaels, Samuel
Milne, Wm
Miller, C
Miller, Henry
Miller, O M
Miller, Matt
Miller, T M
Model Copy Co
Monroe, Frank
Montgomery, E S
Moore, C H
Mornee, J H
Morris, W A
Morris, Wm E
Morris, J Pomeroy
Mosher, G W
Muck, Albert
Mullen, John
Murray, Edward
Murphy, Rev E P
Nance, Sam K
Nisson, C B
Nichols, Jesse M
Niejles, R R
Nole, John
North West Paper Co
Ohlsen, Theodor
O'Neil, Jess
Pfeiffer, Paul
Pacific Coast Emp Agency
Pacific Jewelry & Curio Co
Palsecki, C K
Parrish, N C
Parmantius, Isaac
Parker, Fred H
Patterson, F J
Patterson, W H
Paulson, Mr and Mrs
Pertola, Vama
Peterson, A F
Phelps, J N
Phelps, J W
Phipos, E G
Phillips, Emmet
Phillips, Ben
Phillipps, Charles W
Pieren, David
Pierce, Minerva
Pike, Harold
Platello, A
Plank, J S
Poage, George
Pafe, Bert
Poor, Peri
Popular Universal Stove Co
Porter, L A
Powell, J
Pullen, B J
Quinn, Edward D
Rhoads, Bab
Rhodes, C S
Ramos, M A
Randle, George
Rasmussen, Jens
Ray, Nell
Rebmen, Ira
Relstad, Peder
Reiniger, Fred (2)
Reid, C
Reed, Russell
Reeves, A
Rider, G M
Ries, Archie
Reilly, James
Riley, Harry
Ring, John H
Roberts, Frank L (4)
Roberts, A B
Roberts, Marcus
Rocco, Della Lecina
Rodby, Otto M (3)
Rodhouse, E
Rogue River Fruit Land Co
Roth, John B
Rupert, J F
Russell, James K
Ryan, Burt
Satterlee, Lieut Chas
Sapper, J S
Sapper, Jas C
Schlegel, Henry
Schmerling, Joe (2)
Schmadeka, Clarence
Schumann, Chas
Scott, Julius
Scott, John
Seeberg, Axel
Seroy, Harry
Scheaffer, Roy
Sheeck, L C
Shebley, Horatio B
Shojl, Tom
Shipley, Rulin
Slegenthaler, F
Sloon, Mac
Smatt, G C
Small, A H
Smith, E
Smith, Earl T
Smith, H B
Smith, J R
Smith, S C
Smith, Robert
Snyder, J W
Soule, Alex J (2)
Sparky, Thomas W
Spencer, W C
Stal, Nels Nilsson
Starr, Phil
Stevens, M C
Stewart, C
Stewart, Festes
Stinson, Will
Strams, James A
Sundstrom, K
Suckow, Eldon
Sullivan, E V
Swiggett, George
Talbot, Richard
Taylor, C H
Teadmer, K
Thorpe, J H
Thomas, Frank
Thomas, Wm
Thomas, W H
Thompson, J H
Thompson, Theo
Tomlinson, H M
Travers, R W
Tucker, Robert
Tierner, C E
Umbarger, A F
Urquhart, A
Underwood & Underwood
Van Leuven, S H
Vince & Sons, John
Veach, Robert
Von Siebenthal, John
Vejhovnt, Jack
Walker, Ernest
Warnell, L L
Waren, George B
Watson, J A
Way, Harve
Welch, F W
Welty, Charles
Whitford, George H
White, Herbert H
Wirtanen, Nestor
Wilburn, George
Wiley, F E
Williams, Jno
Williams, Ralph
Winslow, Ralph
Simson, Dr William
Wright, Cliff
Wright, M J
Yick Lung & Co
Young, William
Zimmerman, A
Zrebis, Harry G
Zurcher

PACKAGES.

Alexander, Frank D
Briere, Mrs L B
Bush & Co., Geo S
Fleidner, Miss C
Gillman, Miss Lizzie
Gardner, Mrs F W
Griffin, Keith
Gleay, S C
Howell, A R
Isely, Crist
Kelly, Mrs Dora
Johnston, John A
Metz, Joseph
Miller, M W
Macqueen, Mrs J
Newell, Mrs H F
O'Connell, Thos
Slover, Miss C
Stanton, Miss L J
The Stalmson Logging Co
Tribune, Editor
Thompson, Mrs G D

J. W. MINTO, P. M.

KIDNEY TROUBLES

Increasing Among Women, But Sufferers Need Not Despair

THE BEST ADVICE IS FREE

Of all the diseases known, with which the female organism is afflicted, kidney disease is the most fatal, and statistics show that this disease is on the increase among women.

Unless early and correct treatment is applied the patient seldom survives when once the disease is fastened upon her. Lydia E. Pinkham's Vegetable Compound is the most efficient treatment for kidney troubles of women, and is the only medicine especially prepared for this purpose.

When a woman is troubled with pain or weight in loins, backache, frequent, painful or scalding urination, swelling of limbs or feet, swelling under the eyes, an uneasy, tired feeling in the region of the kidneys or notices a brick-dust sediment in the urine, she should lose no time in commencing treatment with Lydia E. Pinkham's Vegetable Compound, as it may be the means of saving her life.

For proof, read what Lydia E. Pinkham's Vegetable Compound did for Mrs. Sawyer.

"I cannot express the terrible suffering I had to endure. A derangement of the female organs developed nervous prostration and a serious kidney trouble. The doctor attended me for a year, but I kept getting worse, until I was unable to do anything, and I made up my mind I could not live. I finally decided to try Lydia E. Pinkham's Vegetable Compound as a last resort, and I am to-day a well woman. I cannot praise it too highly, and I tell every suffering woman about my case." Mrs. Emma Sawyer, Conyers, Ga.

Mrs. Pinkham gives free advice to women; address in confidence, Lynn, Mass.

To The Tailor-Tired

The Stein-Bloch Co. Wholesale Tailors — Registered 1905 — LOOK FOR THIS LABEL

Stein-Bloch Smart Clothes

Stein-Bloch Smart Clothes bring relief.

The Stein-Bloch dealer measures you but once. He finds your size; you make your choice. You see how they look—know how they feel—all made up.

Time—15 minutes.

Satisfied, you walk out attired in that smooth fit and becoming style seen only in Stein-Bloch Smart Clothes.

Write for "Smartness," an education in correct dress, which also explains the wonderful Wool Test and tells you where Stein-Bloch Smart Clothes are sold in your city.

THE STEIN-BLOCH CO.
Wholesale Tailors
130-32 Fifth Ave., New York. Tailor Shops, Rochester, N. Y.

VITAL WEAKNESS

Longest established, most successful and reliable specialists in diseases of men, as medical diplomas, licenses and newspaper records show.

Above all other things, we strive to save the thousands of young and middle-aged men who are plunging toward the grave, tortured by the woes of nervous debility. We have evolved a special treatment for Nervous Debility and special weakness that is uniformly successful in cases where success was before and by other doctors deemed impossible. It does not stimulate temporarily but restores permanently. It allays irritations of the delicate tissues surrounding the lax and unduly expanded glands, contracting them to their normal condition, which prevents lost vitality. It tones up and strengthens the blood vessels that carry nourishment. The patient realizes a great blight has been lifted from his life.

We want all MEN WHO ARE SUFFERING from any disease or special weakness to feel that they can come to our office freely for examination and explanation of their condition FREE OF CHARGE, without being bound by any obligation whatever to take treatment unless they so desire. We cure

Stricture, Varicocele, Nervous Debility, Blood Poison, Rectal, Kidney and Urinary Diseases

and all diseases and weaknesses due to inheritance, evil habits, excesses or the result of specific diseases.

CONSULTATION AND EXAMINATION FREE — Write for Symptom Blank and Book if You Cannot Call.

Office Hours: 8 A. M. to 8 P. M.; Sundays, 10 to 12 only.

St. Louis Medical and Surgical Dispensary

Cor. Second and Yamhill Streets, Portland, Or.