ANGELS TAKE THE GAME AT LAST

Portland Makes Good Start, but Southerners Play Uphill Ball.

SCORE IS THREE TO TWO

Giants Had Good Lead and Should Have Won, but Failed to Keep the Advantage That They Had Gained.

PACIFIC COAST LEAGUE.

Yesterday's Scores.

Los Angeles, 3; Portland, 2.
Seattle, 6; Tacoma, 4.
Oakland, 1; San Francisco, 0.

Standing of the Teams.

	Won.	Lost.	P.C.
Oakland	14	7	.667
Tacoma	11	9	.550
San Francisco	11	10	.524
Los Angeles	9	9	.500
Portland	8	12	.400
Seattle	7	13	.350

NATIONAL LEAGUE.

Standing of the Teams.

	Won.	Lost.	P.C.
Pittsburg	4	1	.800
New York	3	1	.750
Philadelphia	3	1	.750
Boston	3	3	.500
Chicago	3	3	.500
St. Louis	2	3	.400
Cincinnati	2	4	.333
Brooklyn	1	6	.143

AMERICAN LEAGUE.

Standing of the Teams.

	Won.	Lost.	P.C.
Philadelphia	5	0	1.000
Chicago	3	2	.600
New York	3	2	.600
Cleveland	1	1	.500
Detroit	1	1	.500
Washington	3	3	.500
St. Louis	2	3	.400
Boston	0	6	.000

After falling on "Dolly" Gray as if they were going to eat him up alive, the Giants seemed to get a stomach full after the first inning. The locals threw four juicy bingles under Gray's belt, and this, coupled with a double-weird heave, gave the Giants two runs. This should have been enough to have won the matinee, but the slender Texan, Garvin, seemed to have lost his cunning, and his benders received a terrific lacing from the Loo Loo's swatsmen. With the exception of two innings, the binglets came in couplets. Not all of them counted, but they did count when they did the most good. That is why Los Angeles sent McCredie's salaried men back home with a 3-to-2 score registered against them.

It took Los Angeles ten innings to do the work. Both teams had runs knocking at the door in a number of innings, and it was anybody's game until Captain Dillon's ball-tossers annexed the winning vote in the tenth chapter. "Dolly" Gray's south wing was not tuned up when they faced the Giants in the opening round. Van Buren, who had been shifted from the left veldt to the kopje at first, opened the battle with a single. Manager McCredie tried to sacrifice him and failed, but the Deacon reached second on his out. Schlafly flew to Cravath. With two in the morgue, Eddie Householder walloped one to right that Mr. Four-in-Hand let romp past him, and by the time Mr. Necktie was winging the ball back into the diamond, Householder was racing for third. Toman grabbed the Spalding, and in an attempt to nail Eddie he made a bum toss. The ball bounced off Householder's shoulder, and while it went on an exploring tour to the land of bleach, Eddie scrambled home. Van was already seated on the bench with the first, so this made two.

This lead ought to have been enough to have made the game count for the Giants, but it wasn't. In the third inning, Jud Smith's two-bagger and a single by Cravath, scored Flood. With this one run, Los Angeles began a spirited uphill battle for the game. The team managed to get Garvin in several troublesome places, but it was not until the eighth inning, with two down, that they spanked out a couple of doubles, scoring the tying run. Dillon and Cravath were both in this play, Cravath scoring Dillon with a long drive that hit the left-field fence. In the tenth inning, Bernard opened up with a two-ply swat, and he scored the winning run on Smith's single. A double play, from Runkle to Schlafly, closed the Loo Loos up with a slam, or they might have been making runs yet.

Portland tried hard to win the game in the ninth. Atz singled and stole second. Runkle failed to help him, and Murphy walked. With two on the sacks, Garvin flew out to Flood, and Van Buren couldn't get the ball out of the way of Gray. In the tenth inning McCredie struck out, Schlafly fouled out and Householder fanned. This ended the spasm. Murphy, who took Van's place in left, spoiled Portland's chances of scoring in the second by being doubled out at second on Van Buren's out to right-field. Van Buren also lost a possible chance of a score when he let Bernard fool him on a trick that is as old as the Scriptures. Van had singled and Bernard made a bluff of missing the ball. Van thought it was on the square, and tried to stretch the single into a double and was caught.

By far the prettiest bit of work done in the game was pulled off by Catcher McLean. He cut off three runs at the plate by the cleverest bit of base-blocking ever seen on any diamond. No wonder he was sore when Portland finally lost.

The score:

PORTLAND.

	AB	R	1B	PO	A	E
Van Buren, 1b	4	1	2	11	1	0
McCredie, rf	4	0	0	0	0	0
Schlafly, 2b	5	0	2	2	1	0
Householder, cf	4	1	1	3	0	0
McLean, c	4	0	2	9	1	0
Atz, ss	4	0	2	1	1	0
Runkle, 3b	4	0	0	3	3	0
Murphy, lf	2	0	0	1	0	0
Garvin, p	3	0	0	0	9	1
Total	34	2	9	30	16	1

LOS ANGELES.

	AB	R	1B	PO	A	E
Bernard, cf	5	1	2	0	1	0
Flood, 2b	4	1	4	4	4	0
Smith, 3b	5	0	2	2	1	0
Dillon, 1b	5	1	3	11	0	1
Cravath, rf	5	0	2	4	1	1
Ross, lf	4	0	1	1	0	0
Toman, ss	5	0	1	2	2	1
Eagan, c	4	0	1	6	1	0
Gray, p	4	0	1	0	3	0
Total	39	3	14	30	13	3

SCORE BY INNINGS.

Portland	2	0	0	0	0	0	0	0	0	0	— 2
Hits	4	0	1	0	2	1	0	0	1	0	— 9
Los Angeles	0	0	1	0	0	0	0	1	0	1	— 3
Hits	2	2	3	1	0	0	1	2	0	3	—14

SUMMARY.

Struck out—By Garvin, 6; by Gray, 3.
First base on errors—Portland, 1.
Bases on balls—Off Gray, 3.
Two-base hits—Schlafly, Smith, Dillon, Cravath and Bernard.
Stolen bases—Schlafly, Atz and Eagan.
Double plays—Cravath to Flood to Toman, Runkle to Schlafly.
Sacrifice hits—McCredie, Householder, Toman, Murphy and Flood.
Wild pitches—Garvin, 1; Gray, 1.
Left on bases—Portland, 8; Los Angeles, 8.
Time of game—One hour and 50 minutes.
Umpire—Klopf.

SIWASHES EAT UP THE TIGERS

Seattle Wins Turbulent Game From Tacoma, the Champions.

TACOMA, April 21.—Miller's homerun, two singles, an error and a dispute with the umpire, gave Seattle four runs in the fifth inning. After that Fitzgerald pitched a good game. Shields was effective until the eighth, when three hits, with two errors, gave the home team three runs. Eagan made another homerun today. Both sides fielded in fast style. Score:

		R.	H.	E.
Tacoma	0 1 0 0 0 0 0 3 0	4	10	1
Seattle	4 0 0 0 0 0 2 0 0	6	9	3

Batteries—Fitzgerald and Graham; Shields and Dashwood.
Umpire—Davis.

KELLEY IS A HITTING DEMON

His Batting Has Won Three Games for Oakland.

SAN FRANCISCO, April 21.—The home team was shut out by Oakland, which scored one run in the tenth inning. Kruger, the first man up in the tenth, made first on a hit, stole second, beat out a thrown ball to third, and came home on a hit by Kelley. It is a coincidence that during three games Kelley has made hits that have concluded and won the matches for his team. Score:

		R.	H.	E.
Oakland	0 0 0 0 0 0 0 0 0 1	1	4	2
San Francisco	0 0 0 0 0 0 0 0 0 0	0	2	1

Batteries—Henley and Wilson; Graham and McMurry.
Umpire—Perrine.

RAIN STOPS THE GAME.

Opening at Philadelphia Spoiled by a Storm.

PHILADELPHIA, April 21.—The opening game of the National League season here today was prevented by rain. Up to within 15 minutes of the time for play the weather was perfect, but about 3:15 o'clock a heavy wind and rain storm came up, and continued for a space of about 20 minutes. The field was thoroughly soaked by the heavy downpour, but, as there were 17,600 spectators present, both Manager McGraw, of New York, and Manager Duffy, of Philadelphia, decided to attempt a game. The infield was mopped and sawdust was placed around the bases. The sun shone for few minutes, but rain again fell almost as soon as the game was started.

Before the game the two teams marched across the field, headed by a band, and raised the American flag. The first ball was thrown from the pavilion by Mayor Weaver. President Pulliam, of the National League, was present. New York scored four runs in their half of the first inning, and the locals had two to their credit when rain stopped play. At the end of a half hour the rain had again ceased, but the grounds were unfit to play upon, and the game was called.

Philadelphia 5, Boston 4.

BOSTON, April 21.—In the presence of more than 15,000 people, Boston lost the opening game in this city. Up to the eighth inning Gibson was invincible, holding Philadelphia to a lone hit and striking out 11 men. Attendance, 18,300. Score:

	R.	H.	E.		R.	H.	E.
Philadelphia	5	8	2	Boston	4	6	1

Batteries—Coakley, Waddell, Powers and Schrack; Gibson, Farrell and McGovern.

Cincinnati 5, Chicago 2.

CHICAGO, April 21.—Two costly errors and Lundgren's wildness presented the visitors all their runs and the game today. Chech pitched in good form for Cincinnati, Maloney being the only local to solve his delivery. Attendance, 2000. Score:

	R.	H.	E.		R.	H.	E.
Chicago	2	6	2	Cincinnati	5	8	2

Batteries—Lundgren and Kling; Chech and Phelps.
Umpire—O'Day.

Wise Managers These.

NEW YORK, April 21.—A terrific thunder and rain storm broke over American League Park, on Washington Heights, this afternoon, and spoiled what promised to be an interesting baseball game, the initial one of the season between the Washington and New York teams. Nearly 20,000 people attended. When the storm broke, before the third inning, the spectators wildly demanded that the game be called, and a riot seemed imminent. The police were then instructed to announce that there would be no admission charged for the game tomorrow between the same clubs.

Lucky for St. Louis.

PITTSBURG, April 21.—The Pittsburg-St. Louis National League baseball game was called in the second inning today, on account of rain. The score: Pittsburg 6, St. Louis 0.

Cadets vs. High School.

The third game of the Interscholastic Baseball League, comprising the H. M. A., P. H. S. and P. A., will take place on Multnomah Field this afternoon, at 2:30. Hill Military Academy will meet the Portland Academy. Considerable speculation is being indulged in regarding the probable outcome of the race for championship honors, as the teams are very evenly matched and are putting up a fine article of ball. The line-up follows:

Portland Acad.		Military Acad.
Higgins	c.	McCoy
T. Myers	p.	Clifford (capt.)
Moreland	1b.	Stackpole
M. Myers	2b.	C. Smith
P. Myers	s.s.	Holman
Houston (capt.)	3b.	Stanton
Reed	c.f.	Fulton
McPherson	l.f.	Streit
Marsdon	r.f.	Brown

DAN COLLINS IS A FROST.

Heavily Played, He Made a Miserable Showing.

SAN FRANCISCO, April 21.—Three favorites, two long shots and one third choice captured the various events. Thousands were wagered on Dan Collins to win the second race, the price being hammered down from 2 to 1 to 9 to 10. The good thing made a miserable showing, however, and finished a bad seventh. Cruzados, the crack sprinter from the Baldwin stable, had no difficulty in annexing the feature event of the day, a handicap at six furlongs, for which he was an odds-on favorite. Weather fine; track muddy. Summary:

Four furlongs—I'm Joe won, Syphon Girl second, Legal Form third; time, :49.

Six furlongs—Strenility won, Dr. Sherman second, Dorice third; time, 1:16¼.

Mile—Gloomy Gus won, Calculator second, Jerusha third; time, 1:43¼.

Six furlongs—Cruzados won, Sad Sam second, Tocolaw third; time, 1:15.

Mile and an eighth—Allopath won, J. V. Kirby second, Henry C. Rye third; time, 1:58⅘.

Mile and an eighth—Ladus won, Marello second, May Holliday third; time, 1:50⅘.

Results at Aqueduct.

NEW YORK, April 21.—Aqueduct results:

Seven furlongs—Head Dance won, Arabo second, Lord Badge third; time, 1:28 4-5.

Four and a half furlongs—Green Room won, Old Guard second, Speedway third; time, :56.

The Rockaway stakes, six furlongs—Gold Ten won, Monet second, Jerry C. third; time, 1:14 1-5.

Handicap, six furlongs—Irene Lindsey won, Rose Tint second, Wotan third; time, 1:13.

Seven furlongs—Tipton won, Billy Roche second, Flat third; time, 1:29.

Four furlongs—Phyllis A. won, Edna Jackson second, Pythia third; time, :48¼.

Winners at Nashville.

NASHVILLE, Tenn., April 21.—Cumberland Park results:

Five and a half furlongs—Varieties won, Easter Joy second, Wexford third; time, 1:11⅘.

Steeplechase, short course—Mr. Rose won, Bank Holliday second, Beana third; time, 3:11⅘.

Mile—Hortensia won, Ojibwa second, Orignt third; time, 1:47⅘.

Six and a half furlongs—Eleata won, Belle Dodson second, Ogontz third; time, 1:23¼.

Four and a half furlongs—Romola won, Thistle second, Polly Prime third; time, :55¼.

Six and a half furlongs—Redman won, John Doyle second, Glendon third; time, 1:24.

In the Money at St. Louis.

ST. LOUIS, April 21.—Fair grounds results:

Four furlongs—Starling won, Sarsaparilla second, Carrie Frances third; time, :49 3-5.

Six furlongs—Bonebrake won, Sorreltop second, Hadrian third; time, :17.

Seven furlongs—Bronze Wing won, Censor second, Bandillo third; time, 1:31 2-5.

Six furlongs—Diebabille won, Pinkerton second, Mayor Johnson third; time, 1:14.

Mile—Broomhandle won, Canyon second, Miss Mae Day third; time, 1:42 3-5.

Mile and a sixteenth—Tristan Shandy won, Behoove second, Totness third; time, 1:51 3-5.

Jockey Club Winners.

ST. LOUIS, April 21.—Jockey Club results:

Four and a half furlongs—Walter Douglas won, J. F. Donahue second, Billy Bensing third; time, 1:00 3-5.

Five furlongs—James V. won, Claude Walton second, Soundly third; time, 1:03.

Six furlongs—Ben Mora won, Charlie Dickson second, Miss Gould third; time, 1:16 4-5.

Mile and a sixteenth—Little Giant won, The Messenger second, Lampadrome third; time, 1:51 2-5.

Mile and three-sixteenths—Pathos won, Compass second, Sea Shark third; time, 2:05 1-5.

Six and a half furlongs—St. Resolute won, Nellie Russell second, Gavin C. third; time, 1:25.

PERSONAL MENTION.

H. V. Gates, of Hillsboro, is a guest at the Perkins Hotel.

H. P. Metcalf, a mining man from Spokane, is registered at the Perkins.

John E. Chappell, a Goldendale merchant, is registered at the Hotel Perkins.

Ralph A. Sturgeon, of the United States Geological Survey, is a guest at the Perkins.

Professor F. G. Young, of the University at Eugene, is registered at the Imperial Hotel.

Mrs. Frank P. Taylor, of The Dalles, is visiting Mrs. Dr. Cook and Mrs. E. U. Phillips, her sisters, in Portland.

Mr. and Mrs. C. S. Unna announce the barmitzvah of their son, Adolf Julian, Saturday, April 22, at the Temple Beth Israel. At home in the afternoon at 493 Davis street.

Mrs. Dr. Bird and daughter, Miss Bertha, of Salem, are in Portland for a few days' visit. Miss Bertha Bird has just recently returned from the East, where she has been studying music. They are staying at the Imperial.

W. H. Fairbanks, executive commissioner from Massachusetts to the Lewis and Clark Exposition, returned yesterday from Boston. He will remain here looking after the Massachusetts exhibits at the Exposition until the closing day.

G. P. Murray, a sawmill man of Portland, has recently left to erect a large sawmill at Winlock, Wash., for the Vanes & Baldwin Lumber Company. Mr. Murray has built three mills in Portland, which have proved very satisfactory.

H. H. Brigham, of Washington, D. C., who will have charge of the agricultural exhibit for the Government at the Lewis and Clark Exposition, is registered at the Imperial Hotel. He is accompanied by his wife. Milton Brown and C. A. Thompson, who are connected with the Government exhibit, are also guests at the Imperial Hotel.

C. E. Dosch, a wealthy broker of Los Angeles, arrived from the East last night and continued to California by the Oregon for a sea trip. He was recently married to a nurse from the Frances Willard Hospital of Chicago, the circumstances of the wedding being of a romantic character, which attracted considerable attention in Chicago at the time. His wife nursed him through a severe illness and by her care won his affection.

Clarence L. Watson, of the firm of Watson & Newell Company, of Attleboro, Mass., which has the spoon concessions at the Lewis and Clark Exposition, is in Portland for a few days' visit. He is accompanied by his wife. William Weidlich, a representative of the company, who will have charge of the concessions that have been granted the firm, is in Portland, to remain until after the close of the Exposition.

NEW YORK, April 21.—(Special.)—Northwestern people registered in New York hotels today as follows:

Portland—Astor, H. S. Wallace; Herald Square, G. T. Galligan; Hoffman, C. J. Schnabel.

Seattle—Victoria, E. H. Lewis; Wolcott, B. Phelps.

ROYAL BAKING POWDER

ABSOLUTELY-PURE

Healthful cream of tartar, derived solely from grapes, refined to absolute purity, is the active principle of every pound of Royal Baking Powder.

Hence it is that Royal Baking Powder produces food remarkable both in fine flavor and wholesomeness.

ROYAL BAKING POWDER CO., NEW YORK.

TEN DAYS TO PLEAD

Councilman Rumelin Is Given That Much Time.

CHARGE ATTEMPT TO BRIBE

District Attorney Manning Files the Information and the Accused Is Released on Two Thousand Dollars' Bail.

Charles E. Rumelin, Councilman, banker and broker, charged with attempting to bribe William C. Elliot when the latter held the office of City Engineer, was arraigned before Judge Cleland yesterday, and was allowed ten days to plead.

Yesterday morning District Attorney Manning filed an information against Rumelin in the State Circuit Court, and at the same handed Clerk Marion Johnson a sheet of paper on which was written: "I desire at this time to ask for the issuance of a bench warrant."

The District Attorney could have made a public request in the courtroom for the warrant, but decided to pursue the other course. The bench warrant was given to Undersheriff Morden for service, and he notified Rumelin by telephone of the fact.

Rumelin appeared before the bar of justice at 2 o'clock, accompanied by his attorney, C. E. S. Wood, and Deputy District Attorney Moser represented the State.

Mr. Wood stated that he would waive the reading of the information. "I will ask ten days in which to plead," said Mr. Wood. "I was only consulted by Mr. Rumelin within the last two hours, and I have not had an opportunity to examine the information."

Mr. Moser interposed no objection, and the time was allowed.

The question of bail was next spoken of, and Judge Cleland fixed $2000 as the amount.

The prisoner laughed as if it was all a good joke, and remarked: "I will get bail all right. Yes, $50,000 if he wants it."

A bond was signed soon afterward with Abe Tichner and Ben Selling as sureties.

The indictment recites that in June, 1904, Rumelin offered City Engineer Elliott a bribe to report adversely concerning the bid of the Pacific Construction Company of Everett, Wash., J. J. Maney, general manager, for $53,121 for the building of the Front-street bridge, so that the bid of the Pacific Construction Company, of San Francisco, F. M. Butler, secretary, of $58,315 would be accepted.

The witnesses whose names are attached to the information are Auditor T. C. Devlin, George Scoggin and William C. Elliott.

Demurrer in Suit Filed.

In the $10,000 damage suit of J. Schenk against S. Morton Cohn and the Consolidated Amusement Company, the defendants yesterday, through their attorneys, Bernstein & Cohn, filed a demurrer to the complaint, alleging that it did not state facts sufficient to constitute a cause of action.

A family known as the Shenke family performed an acrobatic act at the Star Theater, and later the plaintiff in this suit, with his four sons and others appeared at the Grand Theater, under the name of the Schenk family. J. Schenck says he is the head of the only real "Schenk" family, and that Mr. Cohn ought not to have played the "Shenke" family at the Star Theater. Counsel for the defense say there is no ground for a damage suit, because the "Schenk" family did not lose anything because the "Shenke" family appeared at the Star Theater, and that if there was a dispute concerning the names, it was the subject of an injunction suit, and not otherwise.

Divorced From Nagging Husband.

As a witness in the divorce suit of Alice N. Reed against George A. Reed, before Judge Cleland yesterday, Cyrus A. Reed, the father of the defendant, testified that his son was of a quarrelsome disposition. "They lived at my house for a year," he said, "and they did not get along well together. They disagreed a great deal. George is naturally of a quarrelsome disposition. He treated her as well as he knew how, but I didn't call it good. He was always picking at her."

"He is no man," said George Cunningham, stepfather of Mrs. Reed, "he stayed at my home, near Springwater, for four months. He wouldn't work, and he never bought his wife anything. His brothers kept him when I didn't keep him, or his father. He worked a little while in a paintshop. He got good wages, but there was no work about him, and he quit in a little while."

Mr. Cunningham also explained to the court that Reed told a story about owning a valuable mine, and that was the way he influenced the girl to become his wife.

Mrs. Reed testified that she was married to George A. Reed, February 25, 1902. He beat her and choked her several times, and did not provide for her wants. On one occasion, she said he beat her with his fists on the side of the head, and her hearing had been affected ever since. He was jealous without cause and abusive. "I became tired of it," said Mrs. Reed, "and the first chance I got I left him."

Judge Cleland granted the divorce prayed for.

Named to Administer Estate.

On petition of Ralph W. Hoyt, G. E. Caukin was appointed administrator of the estate of Ethan W. Allen, who died in Pasadena in November, 1904. The estate consists of an insurance policy for $1050. The heirs are: Josephine J. Allen, the widow, residing in Oakland, Cal.; Roy Allen, a son, living in Los Angeles; and Maud Allen, a daughter, who is a missionary in India. Ethan W. Allen was for many years a resident of Portland and several times acted as superintendent of the North Pacific Industrial Exposition.

True Bill Not Returned.

Not a true bill was returned yesterday by District Attorney Manning in the case of Ignatz Widawitz, who was charged with stealing $50 from Pawel Sprawcow.

C. Gatz Accused of Forgery.

District Attorney Manning filed an information in the State Circuit Court yesterday against C. Gatz, charging him with passing a forged time check.

Salvation Army Entertainment.

This evening at the Salvation Army Hall, 128 First street, the Young People's Legion will give a musical entertainment, assisted by Miss Emma Harlan and several other talented singers. Refreshments will be served by the young people after the programme. All are invited.

TO CURE A COLD IN ONE DAY.

Laxative Bromo Quinine, the world-wide Cold Cure, removes the cause. Call for full name and look for signature of E. W. Grove. 25c.

TRY AGAIN MONDAY

Another Attempt Will Be Made to Float the Elder.

COFFERDAM IS COMPLETED

Steamer Will Be Brought to the Drydock When Floated—Trial Is Expected to Be a Success.

Another attempt to raise the steamer George W. Elder will be made Monday. The cofferdam, which the St. Johns Shipbuilding Company is making for Captain Macfarlane, the superintendent of operations at the sunken boat, will be completed to-day and will be towed down to the wreck at Goble to-morrow. It will take only twenty-four hours to put it in place, and it is hoped that by Monday evening the vessel will be afloat.

The cofferdam is 60 feet long, 40 feet in width at the widest and 18 feet at the narrowest part and 28 feet deep. It will have a lifting power of 1,000 tons. It is so constructed that it will fit snugly under the bow of the disabled steamer and it is believed that no difficulty will be experienced this time in getting the Elder off the rock. The after bulkhead, the first one put in, has proved to be water tight, and with the cofferdam will doubtless do the work.

When the steamer is raised she will be at once towed to the St. Johns drydock where the repairs necessary to fit her again for service on the coast will be made.

Grain Freights Are Stronger.

SAN FRANCISCO, April 21.—(Special.)—The grain freight market has assumed a very strong tone, and an advance in the minimum rates of the Shipowners' Union is deemed probable. A charter has just been effected in England of the German ship Magdalene for August loading at this port, wheat and barley, at 22s 9d. About 14 other vessels are already chartered for future loading here, but the names are not given out.

Sandhurst Sails Today.

The British steamer Sandhurst finished loading hay at Albers' dock yesterday morning, and later dropped down to the bunkers, where she took on 80 tons of coal. She will sail early this morning for Tsingtau. The steamer loaded 23,545 bales of compressed hay, worth $32,000, here, and with the 22,360 sacks of oats taken on at Seattle, has a cargo valued at $62,000.

Wireless Station for Farallones.

MARE ISLAND NAVY-YARD, Cal., April 21.—The Government tug Fortune has returned from the Farallon Islands, 30 miles off the harbor of San Francisco, and reports that the new wireless telegraph station there is now in good working order. Several messages from the islands have been received here.

Marine Notes.

The schooner Eric sailed for San Pedro yesterday with 720,000 feet of lumber. The steamer Bee cleared for the same port with 600,000 feet.

The steamer Toledo, which is to ply between this city and Gray's Harbor, will begin service May 1, according to present plans. Charles Steelsmith has been appointed Portland agent of the line.

The steamer Ione will resume service on the Portland-Washougal run Tuesday.

The schooner Virginia has sailed for San Francisco with 670,000 feet of lumber.

The British ship Lonsdale shifted last evening from Inman, Poulsen & Co.'s to the North Pacific mill to complete her lumber cargo.

The dredge Chinook arrived last evening and will go into quarters here.

The French bark La Fontaine arrived at Astoria yesterday afternoon after a long passage of 168 days from Antwerp. She brings general cargo to Meyer, Wilson & Co.

Domestic and Foreign Ports.

ASTORIA, Or., April 21.—Arrived down at 3:30 and sailed at 7:40 A. M.—Steamer Sea Foam, for San Francisco. Arrived down at 7 and sailed at 10 A. M.—Steamer Roanoke, for Port Los Angeles and Coast ports. Left up at 9 A. M.—United States dredge Chinook. Arrived at 11 A. M. and left up at 2 P. M.—Steamer Cascade, from San Francisco. Arrived at 12:30 P. M.—Schooner Endeavor, from San Francisco. Sailed at 3:30 P. M.—Schooner Churchill, for Haiphong, and schooner Alexander T. Brown, for Manila. Arrived at 3 P. M.—Schooner C. F. Coates. Arrived at 4 P. M.—French bark La Fontaine, from Antwerp. Sailed at 4 P. M.—Steamer North King, for Alaska. Condition of the bar at 5 P. M., smooth; wind, northwest; weather, clear.

San Francisco, April 21—Sailed—Bark Hecla, for Portland. Arrived—Steamer Edith, from Nanaimo; steamer City of Puebla, for Victoria; steamer Acme, for Portland. Sailed at 7—Northland.

Havre, March 21—Arrived—La Touraine, from New York.

New York, April 23—Arrived—Main, from Bremen; Baltic, from Liverpool.

Kamimura Expected at Manila.

MANILA, April 22.—The Japanese Consul, Narita Goro, has, it is reported, received a cablegram addressed to Vice-Admiral Kamimura. It is inferred from this that Vice-Admiral Kamimura is about to make a call at this port.

HAS THE BIGGEST AUTOMOBILE EVER SEEN IN OREGON

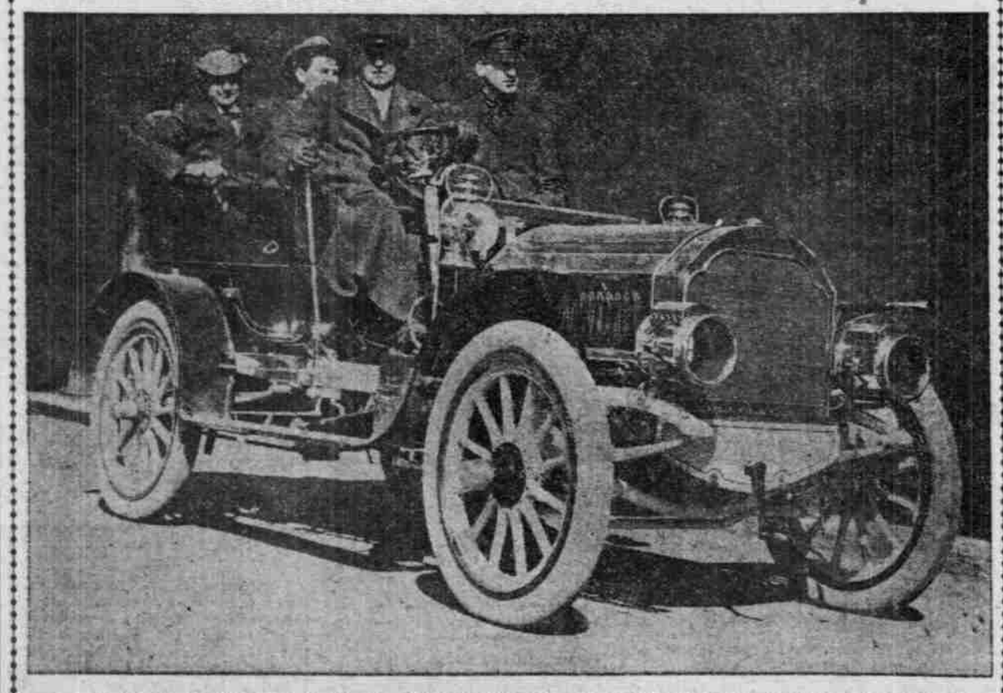

E. H. Wemme, the owner of the first automobile that ever sped over the streets of Portland, has purchased the biggest machine that has been seen here. Not content with his previous fame as the original autoist, he has had sent to him a 32-horsepower Great Arrow, the most powerful automobile by several horsepower in this territory. It is propelled by four engines of eight-horsepower each, and is completely fitted out, even with a small electric engine with which to light the machine. The automobile is massive and heavy and thoroughly constructed, costing nearly $5000.

BE A MAN LIKE OTHER MEN.

FREE TO MEN

MEDICAL BOOK FREE

First copy cost $1000 150 pages, 35 pictures. Sent free, postpaid; sealed.

Love, courtship, marriage and all diseases of men explained in plain language. This wonderful book tells everything you want to know and everything you should know in regard to happy and unhappy wedded life, diseases which forbid marriage, ruinous early follies, self destruction, lost manhood, poor memory, premature decay, nervousness, blood poison, dwarfed organs, stricture, weak lungs, liver and kidney diseases. "Ignorance begets misery; knowledge brings health and happiness." Written by the world-famous master specialist. "The most wonderful and greatest scientific book of the age."—Gem. Hanna.

Write for it today and address
STATE MEDICAL INSTITUTE
202 Second Avenue, South.
SEATTLE, WASH.

Vapo-Cresolene

(Established 1879.)

"Cures While You Sleep."

Whooping-Cough, Croup, Bronchitis, Coughs, Diphtheria, Catarrh.

Confidence can be placed in a remedy, which for a quarter of a century has earned unqualified praise. Ask your physician about it.

CRESOLENE is a boon to asthmatics.

All Druggists.

Send postal for descriptive booklet.

Cresolene Antiseptic Throat Tablets for the irritated throat, at your druggist or from us, 10c. in stamps.

The Vapo-Cresolene Co. 180 Fulton St. N.Y.

PIMPLES

AND FACE HUMORS CURED BY

SKINEALTH H

Treatment 75c

consists of Harfina Soap, 25c., medicated, antiseptic; Skinhealth (ointt.), 25c., to kill germs, heal the skin, and Skinhealth Tablets, 25c., to expel humor germs. All druggists'.

Harfina Soap for the Complexion, for pimples, blackheads, redness, roughness, chafing, chapping, rough hands. Nothing will give such a speedy cure. 25c.; 3 cakes, 65c.

Send 5c. postage for Free Samples and booklets to PHILO RAY CO., Newark, N. J.

Hay's Hairhealth positively cures dandruff, restores gray hair, and grows fine, thick hair. Large 50c. bottles at leading druggists'.

WOODARD, CLARKE & CO.
Fourth and Washington Sts.

C. GEE WO

The Great Chinese Doctor

is called great because his wonderful cures are so well known throughout the United States and because so many people are thankful to him for saving their lives from

OPERATIONS

He treats any and all diseases with powerful Chinese herbs, roots, buds, bark and vegetables that are entirely unknown to medical science in this country, and through the use of these harmless remedies. This famous doctor knows the action of over 500 different remedies that he has successfully used in different diseases. He guarantees to cure catarrh, asthma, lung troubles, rheumatism, nervousness, stomach, liver, kidneys, female trouble and all private diseases. Hundreds of testimonials. Charges moderate. Call and see him.

CONSULTATION FREE

Patients out of the city write for blank and circular. Inclose stamp. Addres

THE C. GEE WO CHINESE MEDICINE CO.

253 Alder Street

Mention this paper. Portland, Or.
Stairway of 231½ Alder leading to my office.

HAND SAPOLIO

It ensures an enjoyable, invigorating bath; makes every pore respond, removes dead skin,

ENERGIZES THE WHOLE BODY

starts the circulation, and leaves a glow equal to a Turkish bath.

ALL GROCERS AND DRUGGISTS

DAMIANA

Baja California Damiana Bitters is a great restorative, invigorator and nervine. The most wonderful aphrodisiac and special tonic for the sexual organs of both sexes. The Mexican remedy for disease of the kidneys and bladder. Sells on its own merits. NABER, ALFS & BRUNE, Agents 328 Market St., San Francisco. Send for circular. For sale by all druggists or liquor dealers.

BITTERS

BLOOD POISON Is the worst disease on earth, yet the easiest to cure WHEN YOU KNOW WHAT TO DO. Many have pimples, spots on the skin, sores in the mouth, ulcers, falling hair, bone pains, catarrh, and don't know it is BLOOD POISON. Send to DR. BROWN, 935 Arch st., Philadelphia, Pa., for BROWN'S BLOOD CURE, $2.00 per bottle; lasts one month. Sold in Portland only by FRANK NAU, Portland Hotel Pharmacy.