FOR YOUR EASTER OUTFIT WE HAVE MADE EXTRAORDINARY PREPARATIONS. OUR MANAGERS HAVE GIVEN MONTHS OF EARNEST AND CAREFUL STUDY; HAVE SKIMMED THE MARKET OF ITS CHOICEST PRODUCTIONS, AND TAKE PLEASURE IN PRESENTING FOR YOUR INSPECTION AND APPROVAL THE

GREATEST LINE OF MEN'S FURNISHINGS EVER DISPLAYED IN PORTLAND

NECKWEAR

In greatest profusion. Silks from the looms of Europe's most artistic weavers, fashioned by New York's best artists after our own SPECIAL DESIGNS

SHIRTS

Exclusive fabrics from Scotland, in madras and percale, all-size collars, and every sleeve length, in Fashion's latest favored designs.

GLOVES

Dents,' Fownes,' Dempster and Place

In all desired styles

$1 to $2.50

Silk and Lisle Gloves in full assortment

VESTS

No part of a gentleman's wardrobe requires such attention to detail as the universally worn Fancy Vest. Ours have been carefully designed after the most approved imported models. Fabrics are pique linen, duck, fancy woven silks and mercerized cottons. Stout and lean men fitted as perfectly as those of regular build. Sizes 33 to 48.

Mens Suits and Topcoats

MADE RIGHT, FIT RIGHT, PRICED RIGHT; WORN BY PORTLAND'S BEST DRESSERS. MY ONLY COMPETITOR, THE MERCHANT TAILOR. HE WILL CHARGE YOU ALMOST DOUBLE.

THE BREWER

THE BEST $3.00 HAT IN THE WORLD.

Every desirable style, in all the latest blocks, is here for your choosing.

BEN SELLING

LEADING CLOTHIER

GIANTS DRUB ANGELS WELL

Bert Jones, Portland's Plucky Southpaw, Does the Work.

TWO TO ONE IS THE SCORE

McCredie's Men Go for Forty-Three Innings Before They Chase a Score Over the Pan, But Win at Last.

PACIFIC COAST LEAGUE.

Yesterday's Scores.

Portland, 2; Los Angeles, 1.
Oakland, 3; San Francisco, 1.
Tacoma, 7; Seattle, 0.

Standing of the Teams.

	Won.	Lost.	P.C.
Oakland	13	7	.650
Tacoma	11	8	.579
San Francisco	11	9	.550
Los Angeles	8	9	.471
Portland	8	11	.421
Seattle	6	13	.316

NATIONAL LEAGUE.

Standing of the Teams.

	Won.	Lost.	P.C.
Pittsburg	4	1	.800
New York	3	1	.750
Philadelphia	3	1	.750
Chicago	3	2	.600
Boston	3	3	.500
St. Louis	2	3	.400
Cincinnati	1	4	.200
Brooklyn	1	6	.143

AMERICAN LEAGUE.

Standing of the Teams.

	Won.	Lost.	P.C.
Philadelphia	4	0	1.000
Chicago	3	2	.600
New York	3	2	.600
Cleveland	1	1	.500
Detroit	1	1	.500
St. Louis	2	3	.400
Washington	3	3	.500
Boston	0	5	.000

Some song-writing fan ought to compose a topical song and in every verse have something to say about Bert Jones, that plucky southpaw, who pitched the Giants to victory yesterday afternoon. And while he is in the act of composition, let him tell that the Giants won the game, 2 to 1, and let him say some words of praise for Householder, Atz, McLean and Van Buren. He shouldn't forget either that McCredie's men went for 43 innings before they chased a score over the pan.

So much for the song that won't be written—here's something about the game. Bert Jones, he of the crooked arm, was there yesterday with bells and spangles. In the first and in the third chapter, those Loo Loos straightened out two of his crooks for singles. After that Captain Dillon might just as well have had his crew in darkest Russia as at the Vaughn-street grounds. For eight innings they toiled with might and main to connect with those sneaking, squirming, wiggling curves and elusive shoots that Jones—just a common name, but not a common pitcher by any means—had tucked away in that crooked left wing. Those Angels might just as well have tried to stem the flow of the Willamette River at Oregon City, as hit what Jones had to slide over the plate. It was not until the Giants had broken away from the no-run game in the eighth inning and had scored one run, that the hooloo bird flapped its wings. When he did, it was in the first half of the ninth with two men out, and for a brief time the faithfuls present could feel the breeze of hard luck as he winged over the diamond. With two men down, Brashear, the eighth man that Jones had ozoned during the matinee, being among the two, Flood celebrated the lifting of his suspension by whipping out a long two-bagger to center. Then came Jud Smith with a single and Captain Dillon with a fluke poke over the initial sack and—bing—the score was tied up hard and fast.

Giants Play Ball.

Those Giants weren't to be denied. When Van Buren's single in the eighth, owing to some bungling tosses by Dillon and Ross, the run habit took possession of the Giants. Van Buren did some nifty base running in this canto. McCredie sacrificed the Deacon to second and Dillon, in attempting to catch him as he ran over the pillow, made a weird heave and the ball caromed off Bernard's hand. Van sprang out of the dust like a whirlwind and tore for station No. 3. Ross broke from left field for the ball, picked it up and tried to nail the Deacon as he was going into third. This heave was even worse than Dillon's and Van once more shook himself free of the dirt and scored.

High up in the grandstand sat Judge W. W. McCredie and the Postmaster from Vancouver. This pair of fans had shattered the afternoon's brightness on several occasions when the Giants had a run knocking at the door, but when Van Buren raced over the pie plate with the first juicy cut, they broke loose and howled like Siwashes on the war trail. The rest of the fans joined in and frenzied rooting made the welkin ring. It was a never-say-die crowd that was on hand watching Jones' star engagement and drinking in the fresh Spring breezes. Even when Los Angeles came from the clouds and tied the score they did not lose heart, for they felt there was plenty of fight still in the Giants.

Householder's Good Work.

There was. Eddie Householder, who had been denied a two-bagger yesterday, was hitting the ball on the nose. Previous to his appearing before Hall in the ninth and winning spasm, he had poked his bat against three of Hall's choicest. One of them he straightened out for a two-bagger that almost sneaked under the fence. The other two were smashing good singles. When he faced Hall the last time, Hall looked him over and decided to issue him free transportation, knowing Eddie's well known habit of breaking up games. Big McLean bunted and Jude Smith fozzled it and he was safe. Jakey Atz dumped a bunt down and advanced both McLean and Householder. Runkle followed and spanked one toward Flood. It struck the grass, wobbled a bit. Flood could not dig it out of the grass, and Householdr came home with the winning run. It was just a case of the visitors blowing up in the stretch.

While Portland's both runs were due to miscues, there will be many a game pitched here that will not equal the one that Jones tossed yesterday. During the melee he fanned eight men. In the sixth inning he struck out Eagar, Hall and Bernard. In the fifth he ozoned Toman and on the heels of mowing down the three mentioned he fanned Flood, the first man up in the seventh, making it five straight.

Mitchell Is Hurt.

The injury which First Baseman Mitchell received when Jud Smith stepped on him in the seventh inning, will keep him out of the game for a couple of weeks. Smith in going into first stepped on his heel and turned his ankle. Murphy finished the game at first. It is tough luck to lose the services of Mitchell just at this time, for he was showing an improvement in his work over the first day. In the third inning he cut off trouble by a quick unassisted double play. Garvin will pitch tomorrow. The score:

PORTLAND.

	AB.	R.	1B.	PO.	A.	E.
Van Buren, lf	4	1	2	1	0	0
McCredie, rf	3	0	0	1	0	0
Schlafly, 2b	4	0	0	3	2	1
Mitchell, 1b	3	0	0	7	0	0
Murphy, 1b	1	0	0	3	0	0
Householder, cf	3	1	3	1	0	0
McLean, c	4	0	0	9	0	0
Atz, ss	3	0	2	1	3	0
Runkle, 3b	3	0	1	1	2	0
Jones, p	3	0	0	0	1	0
Totals	31	2	8	27	8	1

LOS ANGELES.

	AB.	R.	1B.	PO.	A.	E.
Bernard, cf	4	0	0	3	0	0
Flood, 2b	4	1	1	4	1	0
Smith, 3b	4	0	2	1	2	1
Dillon, 1b	4	0	1	10	1	1
Cravath, rf	4	0	0	0	0	0
Ross, lf	3	0	0	3	0	1
Toman, ss	3	0	0	1	3	0
Eagar, c	3	0	1	2	2	1
Hall, p	2	0	0	1	4	1
**Brashear	1	0	0	0	0	0
Toren, p	0	0	0	0	1	0
Totals	32	1	5	*25	13	5

*One out when winning run scored.
**Batted for Hall in the ninth.

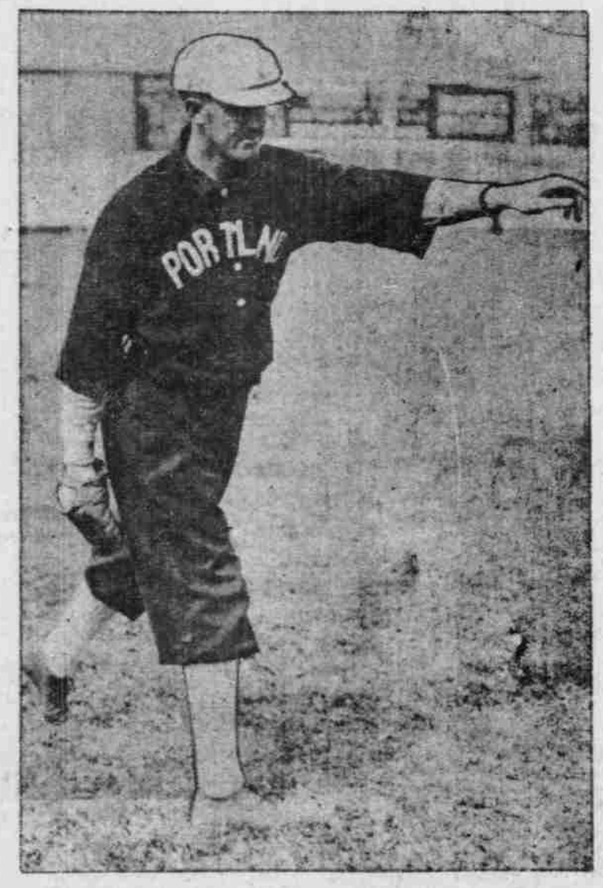

BERT JONES

THE GIANTS' SOUTHPAW, WHO PITCHED A GREAT GAME YESTERDAY.

SCORE BY INNINGS.

Portland	0	0	0	0	0	0	0	1	1	—2
Hits	1	1	0	1	1	0	2	1	1	—8
Los Angeles	0	0	0	0	0	0	0	0	1	—1
Hits	1	0	1	0	0	0	0	0	3	—5

SUMMARY.

Struck Out—By Jones, 8.
Bases on balls—Off Hall, 1.
Two-base hits—Householder, Flood.
Double plays—Mitchell (unassisted), Toman to Flood to Dillon.
Sacrific hits—McCredie, Atz, Runkle.
Stolen bases—Householder, Dillon.
Time of game—One hour and 40 minutes.
Umpire—Klopf.

TIGERS FEAST ON ROACH.

Talking Siwash Twirler Gets Awful Drubbing.

TACOMA, April 20.—Tacoma had an easy victory today, Roach being a chopping block for the home batters. Eagan started the fireworks with a home run, after which Tacoma continued to score. Seattle lost her only chance to score by being unable to get another hit in the first inning. The home team fielded faultlessly. Score:

		R	H	E
Seattle	0 0 0 0 0 0 0 0 0	0	6	2
Tacoma	0 2 3 0 0 0 1 1 *	7	14	0

Batteries—Roach and Frary; Thomas and Graham. Umpire—Davis.

HAM IBERG WINS AGAIN.

With Better Support He Would Have Shut 'Frisco Out.

SAN FRANCISCO, April 20.—A single hit in the fifth inning was all that the locals could make against Iberg today and had his support been better he would have scored a shut-out. The score:

		R	H	E
Oakland	0 0 0 2 0 1 0 0 0	3	8	3
San Francisco	1 0 0 0 0 0 0 0 0	1	1	2

Batteries—Iberg and Byrnes; Wheeler and Wilson. Umpire—W. Perrine.

DROPS SURPLUS PLAYERS.

Manager Van Haltren Weeding Out Oakland Team.

SAN FRANCISCO, April 20.—(Special.)—Manager Van Haltren, of the Oakland team, has just about decided on the team he will carry this season. Today he started to weed out the surplus stock. Catchers Oswald and Walton were given unqualified releases and are now on an outlook for other jobs. Oswald has an offer that may take him to Butte. The fight for utility man is between King and Cook. The latter can play either in the outfield or inside, and hits well. He will, in all probability, get the prize. This will be decided tomorrow, and King will more than likely get his walking-papers. All the twirlers now on the staff will be held. Shea of San Francisco has swelled the hospital corps. He has a bad leg.

NATIONAL LEAGUE.

Brooklyn, 7; Boston, 2.

BOSTON, April 20.—Brooklyn won from the home team today, batting Hershy out of the box in the fourth inning. Volz succeeded him and was effective, but errors by the locals let in runs. Attendance, 1800. Score:

	R.	H.	E.		R.	H.	E.
Brooklyn	7	8	2	Boston	2	6	4

Batteries—Jones and Bergen; Hershy, Volz and Needham.

Philadelphia, 4; New York, 3.

NEW YORK, April 20.—New York was defeated for the first time this season, Philadelphia winning a closely-played game. Attendance, 7000. Score:

	R.	H.	E.		R.	H.	E.
New York	3	5	3	Philadelphia	4	8	2

Batteries—Wiltse and Bowerman; Duggleby and Abbott.

Rain at Pittsburg.

PITTSBURG, April 20.—The Pittsburg-St. Louis National League baseball game was postponed on account of rain.

Rain at Chicago.

CHICAGO, April 20.—The Chicago-Cincinnati game was postponed on account of rain.

AMERICAN LEAGUE.

Philadelphia, 8; New York, 1.

PHILADELPHIA, April 20.—A wild throw into the right field by Knight gave New York their only run in today's game. The locals won by heavy hitting. Attendance, 6000. The score:

	R.	H.	E.		R.	H.	E.
New York	1	8	1	Philadelphia	8	14	3

Batteries—Powell and Kleinow; Bender and Powers.

Senators, 3; Boston, 1.

WASHINGTON, April 20.—Washington took the third straight game from Boston today by consecutive hitting in the first and third innings. Attendance, 4000. The score:

	R.	H.	E.		R.	H.	E.
Washington	3	7	0	Boston	1	5	1

Batteries — Jacobsen and Kittridge; Young and Farrell.

Rain at Detroit.

DETROIT, April 20.—Game with Chicago postponed on account of rain.

OUTSIDERS FINISH FIRST.

Seattle Plungers Make Big Killing on Royalty.

SAN FRANCISCO, April 20.—Three outsiders finished in front and carried away the money at long odds. Gloomy Gus won the first race, at 25 to 1; Abe Meyer cashed at 20 to 1 in the third, and Olympian landed at 6 to 1 in the second. The finish in the second was sensational, the winner, Funnyside and Toto Gratiot coming in heads apart. Abe Meyer exhibited a startling reversal of form when he came home an easy winner from Grasscutter, the favorite. In the fifth, a substantial clean-up was made by the Seattle contingent, when Royalty, under full stride, won from the favorite, Possart. Weather cloudy, track good. The results:

Five and a half furlongs—Gloomy Gus won, Angelica second, Joe Kelley third. Time, 1:07¾.

Six furlongs—Olympian won; Funnyside second, Toto Gratiot third. Time 1:14¾.

Four furlongs—Abe Meyer won, Grasscutter second, El Dinero third. Time, :48.

Mile and 20 yards—Anvil won, Edgecliffe second, Sincerity Belle third. Time, 1:42.

Mile—Royalty won, Possart second, Dod Anderson third. Time, 1:41¼.

Mile—Briar Thorpe won, Ralph Young second, Forest King third. Time, 1:40½.

Jockey Club Money-Getters.

ST. LOUIS, April 20.—American Jockey Club results:

Four and a half furlongs—Colonial Lady won, Riveral second, Running Miss third. Time, :58.

Seven furlongs—Rudabek won, Little Margaret second, Cap and Gown third. Time, 1:31.

Five furlongs—Operator won, Banana Cream second, Caterpillar third. Time, 1:15 2-5.

Mile and 70 yards, Mound City Handicap—Thistle Down won, Little Giant second, The Don third. Time, 1:47 4-5.

Mile and a sixteenth—By Play won, Attilla second, Cataline third. Time, 1:50.

Seven furlongs—Lady Ray won, Erbe second, Morendo third. Time, 1:30.

St. Louis Results.

ST. LOUIS, April 20.—Fair Grounds results:

Four furlongs—Joe Wootten won, Rolla second, Fred Chrig third. Time, :50.

Five and a half furlongs—Howling Dervish won, Buccleuth second, Follicsbergeress third. Time, 1:08.

Four and a half furlongs—America II won, Silver Que second, Mis Cosette third. Time, :50.

Mile and a sixteenth—Forehand won, King Ellsworth second, Marlin third. Time, 1:47 4-5.

Six furlongs—Lady Vashti won, Blannenworth second, Frank L. Perley third. Time, 1:15.

Winners at Aqueduct.

NEW YORK, April 20.—Aqueduct results:

Four and a half furlongs—Special License won, All Pink second, Jessamine third. Time, :56 4-5.

Mile—Santa Catalina won, Jacquin second, Grenade third. Time, 1:39 2-5.

Six furlongs—Pronta won, King Pepper second, Arsenal third. Time, 1:13 4-5.

Handicap, seven furlongs—Sinister won, Trapper second, Belle Strome third. Time, 1:27.

Half mile—Prospero won, Just second, Gold Badge third. Time :48 3-5.

Vanderbilt's Colors in Front.

PARIS, April 20.—W. K. Vanderbilt's Banshee, with Ransch up, won the Willennes stakes today.

Mr. Vanderbilt also captured the Prix Gazon with Terburg, ridden by Ransch.

PORTLAND CANINES WIN.

Portland Kid Best Cocker at Victoria Bench Show.

VICTORIA, B. C., April 20.—(Special.)—Champion Portland Kid, of the Portland Cocker Kennels, was today awarded the special prize for being the best cocker spaniel in the Victoria Kennel Club's annual show. The dog took first in open parti-color class and winning dog class. Portland Dick, another cocker spaniel imported from the Oregon metropolis, by Mrs. J. W. Creighton, of Victoria, took first in the limit of any solid color other than black, and first in the winner's class. Judge Barker, of New York, who is awarding the prizes, says the showing of English setters compares with the best seen in America. There are dogs here from San Francisco, Portland, Seattle, Tacoma, Bellingham and from all parts of British Columbia.

Substitutes Palmer for Goodfellow.

The Seattle Athletic Club, considering that the difference in weight between their proposed boxer, Goodfellow, and the M. A. A. C. man, Bottler, would be too great to afford an even match, has withdrawn Goodfellow and substituted Elmer Plummer.

This new man will equal Bottler in weight, about 145, but is not regarded even by Seattle as in the same class with Bottler. In the letter conveying the announcement, however, it is stated that the Seattle Athletic Club did not like the idea of holding a boxing contest under such uneven weights and consequently would rather make the change, even though it would prove to be a disadvantage to the club. The letter says: "We hardly consider Plummer in the same class with Bottler, but we will try to put him in shape for a good go."