REASON FOR DEFEAT

Chamberlain Says No Democrat Could Have Won.

PEOPLE ARE TOO PROSPEROUS

Believes Roosevelt Will Disappoint Leaders and Disintegrate Republican Party, When Democracy Will Come to Power.

SALEM, Or., Nov. 9.—(Special.)—The lack of well-defined issues to raise antagonism and arouse enthusiasm and the disaffection of Bryan Democrats are the chief reasons for the Republican victory, according to the views of Oregon's leading Democrat, Governor George E. Chamberlain. The Governor does not believe there is anything to be done by his party in the way of reorganization, but believes that Republican dissatisfaction with Roosevelt and a union of the two wings of the Democratic party will place the Democracy in a fair way of winning victory in 1908. He expects Roosevelt to rule as he would like to rule in the next four years. In discussing the election today he said:

"There were no well-defined issues to raise antagonisms and arouse enthusiasm, and the difference on the tariff question was not a difference in principle, but a difference in degree.

"An element of the Democratic party that assisted in the defeat of Bryan in 1896 and 1900 insisted upon being permitted to name the candidate of the party this year, promising if their man should be nominated he would carry New York and some of the other doubtful states. Thereby they secured the aid of the delegates from the Southern States in the National Convention and nominated their candidate, with the result that many thousands of Bryan men stayed at home and as many more voted for Roosevelt.

"I think the vote in Oregon shows that many Democrats who were loyal to the party during the two preceding elections voted for Roosevelt yesterday.

"Another thing that entered into the result was the strong personality of Roosevelt and the belief by the people that he is a typical American.

"I believe that if a pronounced Bryan man, or if Bryan himself had been nominated this time, he would have met with defeat at the hands of the same men who defeated Bryan four and eight years ago.

"My opinion is that many leaders of his party will be disappointed at the course of Roosevelt during the next four years. I am inclined to believe that the true Roosevelt will assert himself and that he will be a sort of political iconoclast. My opinion in this respect is strengthened by his declaration that under no circumstances will he be a candidate for re-election."

When asked as to his views of a possible reorganization of the Democratic party, Governor Chamberlain said:

"So far as reorganization is concerned, I do not see that anything of the kind is necessary. I believe that the party will be stronger for its defeat this time. The members of the two wings of the party have learned that the party cannot succeed unless they unite on a platform and candidate. I believe they will get together.

"I do not think any candidate could have been nominated this year, on any kind of a platform, that could defeat Roosevelt. The people were enjoying good times and were reasonably prosperous, and under such conditions it is very difficult to dislodge a party in power.

"I think that in the next four years the two wings of the Democratic party will get together on a basis satisfactory to both, and that this union will be aided by disintegration in the Republican party. Roosevelt strongly believed in revision of the tariff and in prosecution of the trusts, but his hands were tied by party managers. He is now free, and he will carry out the work he wanted to carry out in the last year or two. In so doing he will displease a large number of Republican leaders."

"Where we Democrats made our mistake," says P. H. D'Arcy, "was in fusing with the Populists. When we departed from Democratic principles and shaped our policies to suit the Populists, we lost the confidence of the better business element of the people, and then when we tried to get back to Democratic principles we found ourselves divided. The Democratic party in previous campaigns should have kept out of fusion movements, even though it went down to defeat. Such a course would have been better for us, even though the Populists far surpassed us in numbers, for in the end we would have won the respect of the people.

"I do not see anything that could have been done in this campaign, either in selecting candidates or in framing the party platform, that could have materially changed the result in this election. Neither do I at this time see anything that can be done to make Democratic success more probable in 1908. If the conditions should be the same in 1908, the Republicans will win again. We can't tell what new issues may arise or what candidates may be nominated."

NO TRACE OF KARR'S BODY.

Hoquiam Young Man Drowned on Eve of Wedding.

HOQUIAM, Wash., Nov. 9.—(Special.)—This city is plunged in sadness over the drowning of W. H. Karr, whose death occurred yesterday. Several boats went down the bay last night, but it proved to be too rough, so they were forced to return and wait until this morning, when they started out again. A score of men left on handcars to search the beach, and have all returned, with no trace of the missing man. His boat or oars cannot be found, so it is the general opinion he was caught by the Humptulips River current, which swept him into the bay, and he was carried to sea. No hope for his recovery is entertained now, but it was thought last night he might have been picked up by some fishing boat.

W. H. Karr was a prominent young man of this city and a son of James A. Karr, founder of Hoquiam. He was 30 years of age and a man of sterling worth. No young man had more friends than he. Today was to have been his wedding day. Miss Hadassah Knapp, of Aberdeen, his betrothed, is in this city, and is prostrated with grief.

OIL ON STATE PROPERTY.

Strong Indications in Well at Monmouth Normal School.

MONMOUTH, Or., Nov. 9.—(Special.)—A well is being drilled at the Normal School in a dug well of some 27 feet depth. The workmen are now down about 264 feet, and evidence of oil is abundant. The gas may be seen coming up through the water in the dug well, and a paper dipped in the water will readily burn. The odor of oil is apparent, and indications point to a vein of oil. Drilling will be continued and samples sent to the university for analysis.

Landlord May Use a Club.

OREGON CITY, Or., Nov. 9.—(Special.)—Circuit Judge McBride today reversed the action of the local Justice Court, by which Frank McLaren, proprietor of Wilhoit Springs, was recently fined $50 and costs for assault and battery, the complaining witness being Frank Holt. This case has attracted much attention, as it concerned the rights of the proprietor of a public place in ejecting objectionable characters.

During the Summer Holt visited the soda springs that are managed by Mr. McLaren, having been previously warned not to come onto the premises. In causing the trespasser's ejectment, McLaren beat Holt with a club. Judge McBride, in reversing the lower court, held that the defendant, McLaren, was acting entirely within his rights in ejecting Holt if he used no more force than was necessary. It was also contended by the court that the payment of an admission fee to a public place is merely the granting of permission to visit the resort, and is revocable at the will of the proprietor.

Lewis Sent to Penitentiary.

OREGON CITY, Or., Nov. 9.—(Special.)—Lester Lewis today pleaded guilty to the charge of grand larceny, and was sentenced by Judge McBride to serve three years in the State Penitentiary. He was taken to Salem tonight.

Lewis is only 19 years of age, and has quite a criminal record. He was for seven years an inmate of the New York Reformatory, and only a few months ago completed a two years' sentence at the Oregon Penitentiary for housebreaking. Within a few weeks after completing his sentence he stole a horse and buggy from a farmer at Sherwood, and sold the stolen property at Portland.

Troubles Drove Him Insane.

BAKER CITY, Or., Nov. 9.—(Special.)—C. R. Aldrin, a prominent mining man, was adjudged insane in the County Court today, and Sheriff Brown took him to Salem this evening. Recently he lost all of his money in a mining speculation, and his wife became seriously ill and was taken to the hospital, where she is now. His troubles preyed so heavily on his mind that he became insane.

The mother is in the hospital, where she has undergone a severe surgical operation. There are four young daughters left at home to care for themselves. Several women volunteered to look after the children today.

University Prepares an Exhibit.

UNIVERSITY OF OREGON, Eugene, Oct. 9.—(Special.)—A geological map showing the profile, together with data concerning the formation of a large tract of land south of Eugene, is being prepared by the University engineering department to be used in the university exhibit at the Lewis and Clark Fair. Students H. G. Moulton, Chester Washburn and C. A. Rhodes are doing the work, under the supervision of Professor E. H. McAlister.

This undertaking is the first of its nature ever attempted by the university students, and it is understood that more such work will be done.

Colored Man Will Have to Explain.

HOQUIAM, Wash., Nov. 9.—(Special.)—T. J. Wright, of Seattle, a colored man, who has been residing in this city, telling the inhabitants of his wealth, is wanted here by the police. Wright has been posing as a specialist in this city, getting considerable to do. Saturday he presented a check to the Club saloon for $60 which was made out to him. This check was paid Wright, but was found to be void. He will be brought back to this city to explain matters.

M. H. DeYoung in Control.

SAN FRANCISCO, Nov. 9.—The business interests of Mrs. Herman Oelrichs in the Fairmont Hotel have been turned over to M. H. DeYoung for his exclusive control. Several persons have been negotiating for a lease of the property of which Mr. DeYoung will now have the full management.

Seaside Levies Town Tax.

ASTORIA, Or., Nov. 9.—(Special.)—At the last meeting of the Town Council at Seaside a tax levy of 5 mills was made for municipal purposes. This is the first time Seaside has ever made a tax levy, her revenues heretofore being derived entirely from licenses.

Three Vessels Off the River.

ASTORIA, Or., Nov. 9.—(Special.)—Three deep-water vessels are outside awaiting an opportunity to cross in. One of them is known to be the British ship Fairport, from Honolulu, and she has been off the mouth of the river for several days. The identity of the others is not known.

Decrees of Divorce Granted.

OREGON CITY, Or., Nov. 9.—(Special.)—Judge McBride today granted decrees of divorce in the following suits: Adolph Kotzman vs. Lenora Kotzman; Emma E. Dewey vs. Andrew Dewey.

Death of G. E. Morse.

SAN FRANCISCO, Nov. 9.—George E. Morse, who for many years has been clerk of the United States District Court, is dead. He was 34 years of age and a native of this city.

Wyoming Runs Aground.

SEATTLE, Nov. 9.—Word from Bremerton Navy-yard just received says the United States Monitor Wyoming ran aground near there this afternoon.

New Oregon Postmaster.

OREGONIAN NEWS BUREAU, Washington, Nov. 9.—P. B. Vanross was today appointed Postmaster at Hobsonville, Or., vice Joseph E. Sibley, removed.

JAPANESE HERO ARRIVES.

Cousin of the Emperor Will Journey to Washington to Meet Roosevelt.

SAN FRANCISCO, Nov. 9.—Lieutenant-General Prince Sadaaaru Fushimi, cousin of the Emperor of Japan, hero of the battle of Nanshan Hill, and idol of the common soldiery of his country, arrived in America by the liner Manchuria this afternoon. He was accompanied by a suite of seven members, composed of A. Sato, grand master of the household; Count S. Terashima, Major Mihara, master of ceremonies; Dr. Rokkaku, physician to His Imperial Highness, and two personal attendants. As the prince was traveling as a private citizen, no formal reception was tendered him here by Government officials. He was met, however, by the Collector of Customs and taken ashore on the revenue cutter Golden Gate. On board the cutter were the Consul-General of Japan at this port and a party of eight, who acted as an escort to His Highness.

Mr. Sato, who acted as spokesman for the party, stated that the Prince desired particularly to give no interview to the American press at this time.

"You can understand it would be improper," continued Mr. Sato, "for His Highness, who is an officer in the army and closely related to the Emperor, to express any opinion on the existing war.

"His visit to this country is purely one of courtesy. The party will remain in San Francisco only 24 hours. We leave tomorrow morning for Washington by way of Chicago, stopping at the latter city three hours. As soon as we arrive at the National capital, His Highness will seek an audience with the President of the United States."

Asked as to the purpose of this interview with the Chief Executive, Mr. Sato smilingly replied:

"I assure you it is of a purely informal nature. His Highness desires to cement more closely those bonds of good feeling which exist between America and Japan."

The Prince and his party spent the day in sightseeing, and will leave for Chicago tomorrow morning at 10 o'clock. They will leave that city at 6 o'clock on the evening of November 13, arriving in Washington on November 14.

LOSE TO LOO LOOS

Browns Find Newton Hard to Hit.

BATSMEN FIND BUTLER EASY

Beck Knocks a Home Run in the Sixth—Krug Goes to San Francisco and Murdock Plays Right Field.

LOS ANGELES, Cal., Nov. 9.—(Special.)—It was another grave-robbing business today for the locals and they won easily as soon as they got started in Butler's direction. Newton held the Raineaters safe after a little painful experience in the second, when singles by Beck and Berryman, errors by Toman and Newton and a double made two runs.

Two singles, two doubles and a double error by Runkle made three for the locals in the third and it was easy.

Krug has returned to San Francisco and Murdock, formerly of Oakland, played right for Portland. Butler tried out a local busher named Berryman, at second, but he wouldn't do. The score was 6 to 3 in favor of Los Angeles. Beck hit a center-fence home run in the sixth. Score:

		R.	H.	E.
Los Angeles	0 0 3 2 1 0 0 0 *—	6	10	2
Portland	0 2 0 0 0 1 0 0 0—	3	3	3

Batteries—Newton and Chance; Butler and Kellackey.

DARKNESS ENDS GREAT GAME

Neither Side Is Able to Score, the Pitchers Being in Fine Form.

SAN FRANCISCO, Cal., Nov. 9.—The Seattle-San Francisco game today was finished without a run being scored on either side. With the score standing 0 to 0 at the end of the ninth, the game was called on account of darkness.

Williams, of the visitors, was so effective that only two hits were made against him, and they were divided between the seventh and eighth innings. Corbett was also in fine shape. Score:

		R.	H.	E.
Seattle	0 0 0 0 0 0 0 0 0—	0	5	0
San Francisco	0 0 0 0 0 0 0 0 0—	0	2	2

Batteries—Williams and Blankenship; Corbett and Gorton.
Umpire—McDonald.

Oakland Wins Out in the Ninth.

FRESNO, Cal., Nov. 9.—Oakland won out today in the ninth inning by the only score made during the game, the result of a bad throw by Graham. Score:

		R.	H.	E.
Oakland	0 0 0 0 0 0 0 0 1—	1	5	2
Tacoma	0 0 0 0 0 0 0 0 0—	0	2	2

Batteries—Buchanan and Starke; Overall and Graham.

HOLMES IS SHUT OUT.

Columbia Wins Football Game, but Both Teams Play Raggedly.

Columbia University defeated Holmes Business College in a football game at University Park yesterday afternoon by a score of 25 to 0. Both elevens were of about equal weight, but Columbia had the advantage of experience. But even at that the Catholics were playing almost as raggedly as their opponents. Holmes gained on Columbia at all times during the game, but was never able to score, as the Columbia line held at critical times. Only one touchdown was made during the first half, but five were rolled up in the last half of 20 minutes. The line-up was:

C. U.	Position.	H. B. C.
Wood	L. E. R.	Catlin
Scott	L. T. R.	Johnson
Grussi	L. G. R.	Gilian
Meany	C.	Newland
Quinlan	R. G. L.	Elsea
McInerney	R. T. L.	Shiveley
Quinn, McKenna	R. E. L.	Jackson
Smith	Q.	Ray
Mangold	L. H. R.	Failing
Bingham	R. H. L.	White
Webster	F.	McNealand

Races at Aqueduct.

NEW YORK, Nov. 9.—Aqueduct results: Seven furlongs—Bank won, Monte second, Rose third; time, 1:28.

One mile—Palette won, Juvenal Maxim second, Akela third; time, 1:41.

Six furlongs—Zeala won, Trapner second, Jennie McCabe third; time, 1:14 1-5.

Stony Brook, one mile and one-sixteenth—Go Between won, Lord Badge second, Thistle Heather third; time, 1:50.

Five furlongs—Istria won, Albert second, My Luella third; time, 1:00 4-5.

One mile—Altumeur won, Hildebrand second, Bella Signora third; time, 1:42.

Willamette Defeats Fort Stevens.

ASTORIA, Or., Nov. 9.—(Special.)—The game of football played at Fort Stevens this afternoon between the Fort Stevens team and the Willamette University eleven at Salem was won by the visitors, with a score of 17 to 6. Bishop, the coach for the Willamettes, played the end and greatly strengthened his team's work.

The Willamettes, while younger and lighter than their opponents, were much faster and better trained, and at no time during the game was their goal in danger.

Auto Records Are Broken.

NEW YORK, Nov. 9.—Frank Crocker, driving a 75-horsepower racing car, has made a new track record at the Empire City track from one mile to 12, in a 20-mile trial against time. The first mile, :57⅘; eleventh mile, :56 3-5; 12 miles, 11:22 1-5. Frank Kulick, with a 20-horsepower car, made new records for two and three miles, 1:54 and 2:51.

Will Referee at Stanford.

C. M. Best, who is to officiate with "Dick" Smith in the football game between Berkeley and Stanford next Saturday, passed through Portland yesterday on his way from Seattle to San Francisco. Best is a well-known football player and referee, and formerly played on the La Fayette College eleven.

Handball Scores.

In the Multnomah Club handball tournament last night, Heusner and Jeffrey were defeated by De France and Eastman by scores of 21-10 and 21-9. Bennett and McGuire were defeated by Denis and Edwards, 21-8 and 21-17.

Teams Play Tie Game.

The Hill Military Academy's third team yesterday played a tie game on the Hill field with the Nob Hill football eleven. The score was 5 to 5.

Official Accused of Embezzlement.

SAN FRANCISCO, Nov. 9.—Cress Unger, who for 25 years has been connected with the Custom-House in various capacities, was arrested today on a charge of embezzlement. He was attached to the postoffice branch of the customs service, and is accused of appropriating numerous small sums that passed through his hands. He was released on $5000 bail.

Stole a Marked Coin.

Workmen about the power-house of the Oregon Water Power & Railway Company, south of Hawthorne avenue, have been losing things from their coat pockets of late, but yesterday they caught the supposed thief, and accused O. L. Bennett. At noon time the men were a considerable distance from their coats, and when they returned they found them empty of loose coin. They suspected Bennett, and summoning Officer Hammersly, who was near by, they pointed out the suspected man, who was arrested and searched upon the spot. The exact amount of money lost was found upon his person, containing a marked coin, which one of the men had had in his pocket.

MAY BE 43,000.

(Continued from First Page.)

ity for Roosevelt, and in a few precincts the Debs vote exceeded that of Parker. Of the three Ashland voting precincts two went heavily prohibition, and East Ashland tied on the question. This precinct was embraced with Barron precinct in subdivisional vote on the prohibition question, and Barron went "wet."

Wasco County.

THE DALLES, Or., Nov. 9.—(Special.)—About 1600 will be the plurality of President Roosevelt on the official count in Wasco County. Complete returns from all but two small country precincts show the following results:

Republican 2042, Democratic 519, Socialist 216, scattering 240, for prohibition 1068, against 1658.

Twenty-four of the 26 precincts unofficially reported give Roosevelt a plurality of 1522. The two unreported in June last gave Judge Moore a plurality of 45, and if the Roosevelt rate of increase extends to these precincts as it has in those reported, the high mark will be reached and record the largest Republican plurality ever cast in the county.

The total vote for Republican electors will exceed by about 500 the total vote cast for the McKinley electors in 1900. The total Parker vote on the official count in Wasco will not exceed 550, or only about one-half the vote cast for Bryan in 1900, Debs receiving about 250 and the Prohibition and People's party together about 250.

The final count will show a majority in the county against the prohibition cause of approximately 900. The vote cast at this election will be larger than that cast at the state election in June and will almost equal the registration; this, too, in the face of the fact that no rallies or public speeches were made in the county during the campaign.

HOOD RIVER, Nov. 9.—(Special.)—Hood River is to be a dry town two years after January 1. In a total vote of 957 prohibition carried the day by 4 majority. This city went overwhelmingly for Roosevelt, giving the President 654 votes. Parker and Swallow tied with 117. In the little town of Mosier, with less than 100 votes, Debs was second high, with 25 votes. The precincts tied on prohibition.

Coos County.

MARSHFIELD, Or., Nov. 9.—(Special.)—Roosevelt's plurality in Coos County will be about 1400. This is 2½ times Moore's plurality for Supreme Judge last June. With 2800 votes in Roosevelt has 1431, Parker 410. The county precincts still out cast 558 votes in June. There is a notable falling off in the prohibition party vote. The Socialist vote has nearly doubled, and Debs will have 500 in the county—nearly as many as Parker. The total vote will be 3050.

Prohibition has carried in Coos County by 75 majority. With all but three small dry precincts heard from, the majority is 57. The fight over this question has been intense, and the interest has obscured even the vote on President. Several precincts have reported only the result on prohibition.

Lincoln County.

NEWPORT, Or., Nov. 9.—On such returns as are available now, this county will give Roosevelt 350 majority. Prohibition will probably be defeated by about 30. The returns are slow in coming in.

TOLEDO, Or., Nov. 9.—(Special.)—Nine precincts out of 14 in Loncoln County give Roosevelt 465, Parker 132, Swallow 8, Debs 81, Watson 4, for prohibition 286, against prohibition 346. The remaining precincts will increase Roosevelt's plurality by about 60 and the majority against prohibition by about 20. The expected heavy vote did not materialize.

Washington County.

HILLSBORO, Or., Nov. 9.—(Special.)—Complete unofficial returns for Washington County give Roosevelt electors a total of 2291 and Parker electors 516, a plurality of 1775 for the Republican ticket. The unofficial returns complete give a majority of 1018 against prohibition, with not a single precinct giving a majority for the measure.

The scattering vote is unobtainable, but is estimated at about 300, the Socialist ticket leading the People's party vote. The vote of the county is from 200 to 500 short owing to stay-at-homes in the Democratic ranks.

Malheur County.

VALE, Or., Nov. 9.—The estimated majority for Roosevelt in this county is 500. The county went anti-prohibition by from 22 to 40 majority. Prohibition carried by nine votes in the subdivision which includes Vale, Ironside, Malheur and Stone. Prohibition was defeated by 119 majority in the subdivisions which include Ontario, Owyhee, Nyssa and Dead-Ox Flat.

Wheeler County.

ARLINGTON, Or., Nov. 9.—(Special.)—Complete returns from four precincts in Wheeler County give: Roosevelt 280, Parker 56, Swallow 5, Debs 4, Watson 6. Wheeler County voted on prohibition by precincts. Mitchell is wet by a vote of 61 to 46; Richmond is dry by 33 to 24, and Fossil is dry by 113 to 69.

Lane County.

EUGENE, Or., Nov. 9.—(Special.)—Election returns are coming in slowly, and 36 precincts have been heard from unofficially. Estimates given last night have not been altered by later returns, and it is generally accepted that the Republican plurality in the county will be about 2000 and that prohibition loses by probably 150.

Jackson County.

MEDFORD, Or., Nov. 9.—(Special.)—Roosevelt's majority in Jackson County is over 1000. He carries nearly every precinct in the county. Prohibition loses in the county by less than 100 majority. Socialists have made material gains throughout the county, more than doubling their vote, leading Parker in one or two precincts and running even with him in others.

Curry County.

MARSHFIELD, Or., Nov. 9.—(Special.)—There is no change in the estimate of 300 as Roosevelt's plurality in Curry County. Without Wedderburn Precinct the count stands: Roosevelt 146, Parker 35; prohibition 110, against 80. The country precincts will raise the prohibition majority over 100.

Josephine County.

GRANT'S PASS, Or., Nov. 9.—Roosevelt's majority is estimated at 482, with some mountain precincts to hear from. Debs polled 111 to 101 for Parker in Grant's Pass. Every precinct in the county went Republican.

Lake County.

LAKEVIEW, Or., Nov. 9.—(Special.)—The vote, all in except two small precincts, now stands: Roosevelt 359, Parker 128, Watson 10, Debs 4, Swallow 4. The remaining two precincts are expected to make a stand-off with 50 votes.

Marion County.

SALEM, Or., Nov. 9.—Complete returns tonight from 26 out of 28 precincts do not change the estimate made last night that Marion County will give Roosevelt 2000 plurality. The 26 precincts give Roosevelt 4017, Parker 1655; plurality 2362. The plurality for the county will slightly exceed 3000. These precincts gave 2017 for prohibition and 3366 against, a majority of 1349. Returns are incomplete on the Socialist vote.

Umatilla County.

PENDLETON, Or., Nov. 9.—(Special.)—Thirty precincts in Umatilla County, with six to hear from, give Roosevelt 2729, Parker 1135; for prohibition 858, against prohibition 1924. The remaining precincts are small, with scarcely more than 200 votes combined. Prohibition is defeated in Pendleton by 400.

Theater Ticket-Speculators Beaten.

New York Tribune.

Henry W. Savage, who began his management of the Garden Theater with a vigorous attack on the sidewalk ticket-speculators, says that the fight has been won. A week ago Saturday Mr. Savage stationed a negro on the sidewalk with a megaphone to warn all patrons of the house that speculator tickets would be refused at the door. He also placed at various points about the entrance a staff of "spotters," whose duty it was to follow anyone who did buy seats from speculators into the lobby and warn the gateman. This plan was continued all last week, until Saturday night the number of speculators had dwindled to three, and they did not appear to do much, if any, business, though a few of the seats were presented at the door and promptly refused.

Mr. Savage says that his chief motive in making this fight was to protect the people of moderate means, to whom an evening in the theater is more or less of a luxury, not to be purchased at more than box office rates, but whom Mr. Savage considers the most loyal patrons of the drama. The same accommodations are provided in the balconies as on the floor of the Garden Theater; in fact, out of consideration to this class of theater-goers.

Special Sale

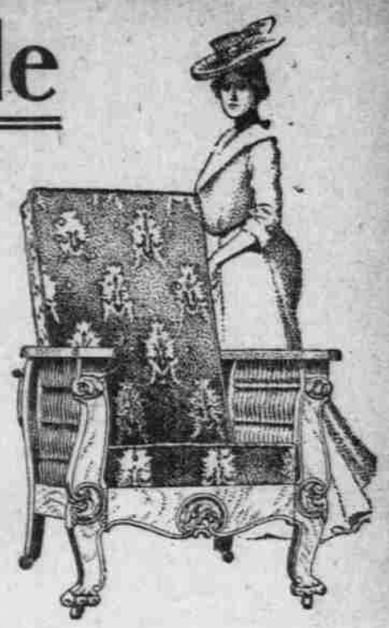

Morris Chairs

$1.00 Down
50c a Week

This week we are holding a Special Sale of Fine Morris Chairs. There's a whole windowful for you to look. Six designs, ranging in price from $9.00 to $20.00; regular prices $10.50 to $24.00. These are all made with spring seats and backs, upholstered in fine Velours. Every Chair is furnished with an automatic device for raising and lowering the back. You don't have to bother about moving any rods.

$9.00 to $20.00

MUSIC AT OUR STORE
SATURDAY AFTERNOON AND EVENING
SEE PROGRAMME IN TOMORROW'S PAPERS

YOUR CREDIT IS GOOD

TULL & GIBBS — COMPLETE HOUSE FURNISHERS

MAKE YOUR OWN TERMS

CASTORIA

The Kind You Have Always Bought, and which has been in use for over 30 years, has borne the signature of Chas. H. Fletcher and has been made under his personal supervision since its infancy. Allow no one to deceive you in this. All Counterfeits, Imitations and "Just-as-good" are but Experiments that trifle with and endanger the health of Infants and Children—Experience against Experiment.

What is CASTORIA

Castoria is a harmless substitute for Castor Oil, Paregoric, Drops and Soothing Syrups. It is Pleasant. It contains neither Opium, Morphine nor other Narcotic substance. Its age is its guarantee. It destroys Worms and allays Feverishness. It cures Diarrhœa and Wind, Colic. It relieves Teething Troubles, cures Constipation and Flatulency. It assimilates the Food, regulates the Stomach and Bowels, giving healthy and natural sleep. The Children's Panacea—The Mother's Friend.

GENUINE CASTORIA ALWAYS
Bears the Signature of
Chas. H. Fletcher.

The Kind You Have Always Bought
In Use For Over 30 Years.
THE CENTAUR COMPANY, 77 MURRAY STREET, NEW YORK CITY.

In the good old days the sexton announced a death in the community by a stroke on the church bell for every year of the life that was gone. People expected, then, to live to old age, and speculation at the first tap of the bell took a narrow range including only those who had lived the allotted time. There is no reason why people should not have the same expectancy of age to-day, except for the neglect and abuse of the one organ on which all the other organs depend—the stomach.

Dr. Pierce's Golden Medical Discovery enables men and women to be strong and healthy, by curing diseases of the stomach (and other organs of digestion and nutrition), which prevent the proper nourishment of the body.

"I had been sick for two years with indigestion and nervous debility, and had taken medicine from my family doctor for a long time without much benefit," writes Mrs. W. H. Peebles, of Lucknow, S. C. "Was induced by my husband to consult Dr. Pierce by letter. You advised me to take 'Golden Medical Discovery' and 'Favorite Prescription,' which I did, and, to my great surprise, after taking six bottles I was cured."

The Medical Adviser, in paper covers, is sent *free* for 21 one-cent stamps to pay expense of mailing *only*. Address Dr. R. V. Pierce, Buffalo, N. Y.

Twenty Years of Success

In the treatment of chronic diseases, such as liver, kidney and stomach disorders, constipation, diarrhœa, dropsical swellings, Bright's disease, etc.

Kidney and Urinary

Complaints, painful, difficult, too frequent, milky or bloody urine, unnatural discharges speedily cured.

Diseases of the Rectum

Such as piles, fistula, fissure, ulceration, mucous and bloody discharges, cured without the knife, pain or confinement.

Diseases of Men

Blood poison, acute, stricture, unnatural losses, impotency thoroughly cured. No failure. Cures guaranteed.

YOUNG MEN troubled with night emissions, dreams, exhausting drains, bashfulness, aversion to society, which deprive you of your manhood, UNFITS YOU for BUSINESS OR MARRIAGE.

MIDDLE-AGED MEN, who from excesses and strains have lost their MANLY POWER.

BLOOD AND SKIN DISEASES, Syphilis, Gonorrhœa, painful, bloody urine, Gleet, Stricture, Enlarged Prostate, Sexual Debility, Varicocele, Hydrocele, Kidney and Liver Troubles, cured without MERCURY OR OTHER POISONOUS DRUGS. Catarrh and rheumatism CURED.

Dr. Walker's methods are regular and scientific. He uses no patent nostrums or ready-made preparations, but cures the disease by thorough medical treatment. His New Pamphlet on Private Diseases sent free to all men who describe their trouble. PATIENTS cured at home. Terms reasonable. All letters answered in plain envelope. Consultation free and sacredly confidential. Call on or address

DR. WALKER, 181 First Street, Corner Yamhill, Portland, Or.