HOTEL PERKINS

Fifth and Washington Streets PORTLAND, OREGON

EUROPEAN PLAN

Rooms, $1.00 to $3.00 Per Day According to Location. First-Class Check Restaurant Connected With Hotel.

J. F. DAVIES, Pres. C. C. Davis, Sec. and Treas.

St. Charles Hotel

CO. (INCORPORATED.)

FRONT AND MORRISON STREETS
PORTLAND, OREGON

European Plan—Rooms 50c to $1.50
First-Class Restaurant in Connection

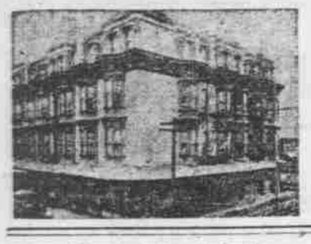

THE
ESMOND HOTEL

OSCAR ANDERSON, Manager

Front and Morrison Streets
PORTLAND - OREGON

FREE 'BUS TO AND FROM ALL TRAINS. Rates—European plan, 50c, 75c, $1.00, $1.50, $2.00 per day. Sample rooms in connection.

Livestock Ranch Sold.

LA GRANDE, July 18.—(Special.)—The Prospect Ranch, located 40 miles up the Grand Ronde River, owned by J. J. Conley, was sold today to Antone Vey, one of the wealthy sheep-owners of Umatilla county, for $17,500. It consists of 2800 acres of fine hay and grazing land. Mr. Conley retains all the stock. This is one of the best stock farms in this part of Oregon.

AMUSEMENTS.

THE BAKER THEATER GEO. L. BAKER, Sole Lessee and Manager. Phone Main 1907.
Tonight, All Week, Matinee Saturday, the Baker Theater Company in
BETSY
A clever comedy in three acts, by F. E. Burnand.
Evening prices, 15c, 25c, 35c, 50c. Matinee, 10c, 15c, 25c.

SHIELDS' PARK
CORDRAY'S THEATER
DIAVOLO UP-TO-DATE
Warm nights at the Park, Sunday afternoon and night and rainy nights at Cordray's. Best show in the city.
20—People—20.
10c, 20c, 30c.

As Usual Great Crowds and a Great Show at the
STAR THEATER
PORTLAND'S FASHIONABLE VAUDEVILLE PLAYHOUSE
General admission 10c, reserved box seats, 25c. Performances 2, 7:30, 8:30, 10:30 P. M.

ARCADE THEATER
Seventh and Washington.
REFINED VAUDEVILLE
2:15 to 4:30. 7:15 to 10:30. Sunday, continuous from 2 to 10:30.
For Ladies, Gentlemen and Children. Admission, 10 cents to any seat.

Bijou Theatre Sixth and Alder Sts.
The home of polite vaudeville. Continuous performances from 2 to 4:30 P. M. Sundays, continuous 2 to 10:30 P. M. Evening performances from 7 to 10:30 P. M. Any seat in the theater, TEN CENTS

Orpheum Theatre
Fourth and Stark Streets.
A Vaudeville Theater of Actual Refinement
Matinee Every Sunday at 2 P. M. FREE—Admission—FREE.

LYRIC THEATER
(Corner Alder and Seventh.)
HIGH-CLASS REFINED VAUDEVILLE
2:30 to 4:30; 7:30 to 10:30; Sunday, 2 to 10 P. M. This ad. and 10c will admit two people any matinee except Sundays and holidays.
TEN CENTS—NO HIGHER.

BASEBALL
Tacoma vs. Portland
Recreation Park, July 19, 20, 21, 22, 23, 24
Ladies' days, Thursday and Friday. Games called 3:30; Sunday, 2:30 P. M. Admission, 25c; children, 15c.

NEW TODAY.

SEE PERSONAL COLUMN WANTED SHOE man.

MONEY FOR LOANS
At 5 to 6 per cent interest on city property in sums as required. Terms favorable and easy. Ask F. V. Andrews & Co., Hamilton bldg.

A GREAT BARGAIN
An area of nearly 14 choice acres with very beautiful and extensive scenery on Portland Heights for only $4000. Has no parallel. Investigate. F. V. Andrews & Co., Hamilton bldg.

15% NET INTEREST
is attainable by investing $12,000 cash in newly improved central property. F. V. Andrews & Co., Hamilton bldg.

Japanese Goods
30 per cent reduction.
R. KOHARA CO., 351 MORRISON STREET.

Bargain on Vaughn Street
Choice lot 25x100 feet near Baseball and Fair Grounds. Price low. F. V. Andrews & Co., Hamilton bldg.

MORTGAGE LOANS
On Portland real estate at lowest rates. Titles insured. Abstracts furnished.
Title Guarantee & Trust Co., 7 Chamber of Commerce.

ABSTRACTS OF TITLE
Our records are complete and up to date. We furnish abstracts promptly.
MORTGAGE LOANS
On improved Portland Real Estate.
SECURITY ABSTRACT & TRUST CO. 214-215 Chamber of Commerce.

AUCTION SALES TODAY.

At Baker's auction-house, corner Alder and Park. Sale at 10 A. M. Geo. Baker & Co., auctioneers.

At Gilman's auction-rooms, 413 Washington street, at 10 o'clock A. M. S. L. N. Gilman, auctioneer.

BORN.

STEBBINS—To the wife of A. D. Stebbins, Beaverton, Or., a daughter.

DIED.

WITHERELL—At his late residence, 369 Twelfth street, at 5:55 P. M., July 18, A. W. Witherell. Funeral notice later.

FUNERAL NOTICES.

RANSOM—July 18, at 447 East Eighteenth street, Irvington, James W. Ransom, aged 77 years. Funeral Wednesday at 2 P. M. Interment Lone Fir Cemetery. Services at grave private.

ROHKAR—In this city, July 18, 1904, Nellie Rohkar, daughter of Mr. and Mrs. F. J. Rohkar, aged 19 years, 10 months, 22 days. Remains at F. S. Dunning's parlors. Funeral notice later.

HAWKINS—Friends and acquaintances are respectfully invited to attend the funeral services of Grace A. Hawkins, which will be held at the residence of her parents, Stephen and Mary A. Prideaux, at 612 Third street, at 2:30 P. M. today. Interment Riverview Cemetery.

JEWETT—At White Salmon, Wash., July 18, 1904, Aulos Jewett, aged 24 years, son of Mr. and Mrs. Jewett. Friends and acquaintances are respectfully invited to attend the funeral services, which will be held at Finley's chapel at 10:30 A. M. today, after which the remains will be taken to the Crematorium.

SHEA—In this city, July 17, 1904, at 515 Flanders st., Mrs. Anna Shea, age 80 years. Funeral Tuesday, July 19, at 8:45 A. M., from late residence, 515 Flanders, thence to Cathedral, corner 15th and Davis sts. Services at 9 A. M. Relatives and friends respectfully invited to attend. Interment Mt. Calvary Cemetery.

EDWARD HOLMAN CO., Undertakers and embalmers, have moved to their new building, Third and Salmon. Lady assistant. Telephone No. 567.

J. P. FINLEY & SON, Funeral Directors, cor. 3d and Madison. Office of County Coroner. Lady assistant. Telephone No. 9.

F. S. DUNNING, Undertaker, 414 East Alder. Lady assistant. Telephone East 52.

DUNNING & CAMPION, Undertakers, 7th and Pine. Lady assistant. Phone Main 430.

Zeller-Byrnes Co., Undertakers, embalmers. 273 Russell. Phone East 1088. Lady As't.

CLARKE BROS., FINE FLOWERS, Floral designs. 289 Morrison.

NEW TODAY.

NEW TODAY—SOME SNAPS.
3 acres good land, good house, 7 miles from Portland; $50 down, balance easy terms.
Con. and cigar store, $400, a snap.
2 lots, 50x100, in South Portland; $25 down, balance at your own terms. 281 Alder st.

FOR SALE—10 ACRES BEAUTIFULLY situated for platting; near 48th st., 3 blocks south of Hawthorne ave. Mrs. W. S. Failing, Mount Tabor, Or.

WANTED—TO BUY OR TRADE FOR PIANO; must be bargain. 612 Commercial bldg.

FOR SALE—REAL ESTATE.

AM BUILDING AN 8-ROOM MODERN house, on East 12th between Yamhill and Taylor, finished this week; will sell cheap; easy terms. Phone Main 1390. D. E. Meikle.

20 MILES FROM COURTHOUSE, IN MULTnomah County, 150 acres; 50 acres level; 40 acres can be plowed now. Address Owner, Fulton House, 4th and Alder.

WEST SIDE CORNER, PAYING 18 PER cent; also choice quarter-block and modern cottage, southwest corner Corbett and Gibbs. Special prices. S car to door.

CORNER LOT FOR SALE, MASON AND Minnesota ave., cheap. See owner, J. McGibbons, Hunter's avenue, Crystal Springs Addition, near Sellwood.

NEW STONE HOUSE, 4 ROOMS, PANTRY and closets, large barn, nice lot, with all kinds of fruits; bargain. 1469 Portsmouth av. Phone Union 5364.

SNAP—FINE 8-ROOM RESIDENCE, 2 LOTS, stable, chicken-house, fruit, garden, on car-line, close in; only $1500. Western Land Co., 182 Morrison st.

$50 LOTS, ONE BLOCK FROM ST. JOHNS car line; high service city water in front of lots; streets graded. Brown, 351 Stark st., opposite library.

$240—BIGGEST SNAP IN OREGON, 80 acres, soon irrigated by Government. $750—New 5-room cottage, Montavilla. 111 Abington bldg.

THREE WEST SIDE LOTS, 33 1-3x110 FT., 16th st., 100 ft. south of Montgomery; $1500 each. Owner, 210 Alisky bldg., 3d and Morrison.

$1850—5-ROOM HARD-FINISHED HOUSE with bath, 15 minutes' walk from center city; rented $20; terms. 305 Abington bldg.

$650—BUILDING LOT, 15 BLOCKS FROM center city; 5-room cottages rent for $25, on adjoining property. 305 Abington bldg.

200 FARMS, SMALL TRACTS AND LOTS—Bargains on O. W. P. electric line. O. R. Addition, Lents, Or. Take Mt. Scott car; 5c.

FOR SALE—500 ACRES STUMP LAND, 10 miles from Portland. Inquire 287 E. Morrison st. C. R. Davis Fuel Co.

NEW 5-ROOM COTTAGE WITH LARGE LOT, near car, $1000; $100 cash, $10 month, or part trade. Phone Union 4613.

FOR SALE—TWO LOTS ON TILLAMOOK st., 100 feet from Union ave. Inquire 40 N. 9th st., West Side.

$425—2 LOTS AT OCKLEY GREEN, 20 minutes from business center. Howell, with Blumauer-Frank.

$1750—7-ROOM HOUSE, ALL MODERN IMprovements, beautiful lawn, two car-lines. 617 Commercial blk.

NEW 6-ROOM MODERN HOUSE, NEAR steel bridge; $3000; terms. 612 Commercial building.

FOR SALE—CHOICE SMALL HOME, 19TH West Side; A1 location; owner, Q 79, Oregonian.

RARE BARGAIN—$1600 BUYS 250 ACRES near Brownsville. P. O. Box 275, Oregon City, Or.

FOR SALE.

Horses, Vehicles, Etc.

PAIR OF HORSES 8 AND 9 YEARS OLD, weight 2000 pounds, suitable for wood-hauling or farm work; new harness and collars complete; price $125. Red Front Stables, 15th and Washington.

4 AND 5-TON DEAD-AXLE TRUCKS; also, spring goosenecks; sell cheap, trade or rent. Stable, cor. 7th and Stark sts.

$25 BUYS GOOD DELIVERY OR EXPRESS horse, sound and good worker. Call Red Front Stables, 15th and Washington.

HALL BUYS AND SELLS HORSES, HARness wagons, buggies, furniture trucks. Stable cor. 7th and Stark.

FOR SALE—ONE RUBBER-TIRE CART. Call at Portland Livestock Exchange, 4th and Ankeny.

WOLFSTEIN buys and sells horses, wagons, harness, buggies, farm implements. 227 Front.

Largest stock vehicles and harness, new and second-hand; cheap for 60 days. 211 Wash.

HORSES FOR SALE BY L. O. RALSTON. Barn 637 Jefferson. Phone West 818.

FOR SALE—FINE BIG TEAM, 2600 LBS. 175 E. 23d st., near Belmont st.

FOR SALE—3 GOOD WORK HORSES. INquire at 175 E. Water st.

Pianos.

GOOD PIANO, SLIGHTLY USED, FOR sale cheap; a snap. W 19, Oregonian.

UPRIGHT KNABE PIANO FOR SALE. G 93, Oregonian.

Miscellaneous.

SEWING MACHINES—A FEW SLIGHTLY damaged machines at very low prices—Singer, V. S., Domestic, Wheeler & Wilson and White; drophead in oak and box tops. At Wheeler & Wilson and Domestic office. S. S. Sigel, agent, 335 Morrison st.

DOES YOUR ROOF LEAK? Repair it with Elaterite; it rolls, easy to lay; needs no painting or coating; good over old iron, tin or shingles; best for new roofs. Elaterite Roofing Co., 10 Worcester bldg.

FOR SALE—PILING, ALL LENGTHS, from 20 to 125 feet, all sizes; fill orders on short notice; 75,000 feet in boom. Address Lock Box 53, Rainier, Or.

STANDARD TYPEWRITERS FROM $35; all makes rented and repaired. Rubber stamps, notary seals, etc. Cunningham's, 281 Stark. Tel. 1407.

AUTOMOBILE FOR SALE CHEAP, FIRST-class running order, as good as new; canopy top. Somseau. Nau's Drugstore, Morrison and 6th st.

FOR SALE — BULL TERRIER PUPPY, male; sired by champion Bonnybred Stiletto; price $15. Address E. S. Hall, Woodstock.

FOR SALE—LIGHT BRAHMA EGGS, $1.50 per setting of 15; also one each cock and cockerel; fine birds; $1.50 each. G 70, Oregonian.

FOR SALE—A 10-H. P. ENGINE, IN FINE shape; also 10-h. p. upright boiler and a traction wood saw. W. J. Benson, Hillsboro, Or.

FOR SALE—A FIRST-CLASS FOUR-CHAIR barber shop in good location and long lease. A 87, Oregonian.

LARGE SAFE, TYPEWRITER, ALSO SURrey with shafts, cash or trade. Hall Stable, cor. 7th and Stark sts.

IF YOU WISH GOOD 4-FOOT LIVE FIR wood, go to Hoover & Conway, 313 Water st. Phone Main 4596.

FOR SALE—GOOD HARD BRICK. HOWE'S Brickyard, 39th and Sherman sts. Phone Union 173.

A CANDY STORE FOR SALE; GOOD LOcation and two living rooms. H 42, care Oregonian.

FOR SALE—ONE 10-HORSEPOWER SECond-hand engine. Inquire 323 Abington bldg.

VERY SMALL, SECOND-HAND SAFE; state price and weight. C 93, Oregonian.

SMITH-PREMIER, NO 4, NEW; CENTURY refrigerator, family size. T 66, Oregonian.

FOR SALE—A FIRST-CLASS MILCH COW and calf. 690 Upshur st., N. Portland.

FOR SALE—STOCK OF GROCERIES AND feed; best location. Inquire 240 Front.

UNDERWOOD, OLIVER AND REMINGton cheap; desk and safe, 231 Stark.

BICYCLE CLOSING OUT SALE—$40 WOLFF-Americans now $25. 7th and Morrison.

FOR SALE—ONE HARDWOOD BEDROOM set and cook stove. Phone Scott 2404.

FOR SALE — FINE JERSEY COW AND calf. 325 E. 3d st., N. cor. Halsey.

FINE SILVER SKYE TERRIER PUPPIES for sale. Basement, 326 Park st.

ONE SINGLE AND ONE DOUBLE-DOOR safe; a bargain. X 75, Oregonian.

HELP WANTED—MALE.

WANTED—YOUNG MAN TO QUALIFY for traveling position. Experience not necessary; salary $10 per week to start. Call at 448 Yamhill st., bet. 12th and 13th, bet. the hours of 9 A. M. and 5 P. M. H 93, Oregonian.

MAN AND WIFE, $40; 15 HAVE BOY, $12 more; ranch near coast; blacksmith, $2 day and board; all kinds of work at the Old Reliable Pioneer Employment Co., 215 Morrison.

BARBER WANTED FOR EASTERN WASHington; wages $16 and 60 per cent; must be a first-class man. Address or call at G. N. W. Wilson Co. Barber Supply House, 72 6th st., at once.

4 MEN, ROCK QUARRY, $2.50 EACH; 1 bucker, $2.25; 1 second faller, $2.25; can use all kinds of help at all times. Western Employment Bureau, 225 3d st. Phone Main 1519.

WANTED—GROCER SOLICITOR, OUT CITY, permanent, good salary; salesman in dry goods and gent's furnishings, out city. Clerks' Registration Bureau, 265 Morrison st., room 303.

WANTED—MEN AND BOYS TO LEARN plumbing trade. Coyne Bros. Co. School of Practical Plumbing; send for catalogue. Address 4973-5 Easton ave., St. Louis, Mo.

POSITIONS OPEN—WE HAVE GOOD POSItions open for the right; if you want one write for our plan and booklet. Hapgoods (inc.), suite K, 323 Walker bldg., Seattle.

WANTED—A YOUNG MAN ABOUT 18 years of age for office work; must write a good hand and reside with parents. Address with references, D 93, Oregonian.

PLANERMAN, $3; RATCHET, $2.50; TEAMster, $2.25; hooktenders, $3.50; rigging rustler, $2.75; buckers, $2.50. Lumbermen's Labor Bureau, 205½ Morrison st.

WANTED—FIVE WELL-DRESSED MEN to handle our new proposition; can make from $6 to $8 per day. Call and see us. Room 206, A. O. U. W. bldg.

EXPERIENCED MAN IN HARDWARE OR implement business would like employment; 20 years' experience. Address W. H. A., 268 Montgomery st.

YOUNG MAN ABOUT 25 YEARS OLD AS bookkeeper in wholesale house; must have good references. Address in own handwriting, W 90, Oregonian.

1000 MEN, ALL KINDS OF WORK—NAME your job; we have it. Phone Main 5074. Canadian Employment Co., 249 Burnside and 226½ Morrison.

ESTABLISHED PORTLAND INSTITUTION wants city and country agents. Our agents make from $25 to $75 per week. 401 Marquam bldg.

WANTED—AN EXPERIENCED MAN TO cut and lay carpets; wages $4 per day; steady job. Apply I. Gevurtz & Sons, 173-175 First st.

WANTED—CHORUS GIRLS, SINGERS, PERformers, pianists, etc., amateurs or professionals. Newman's Vaudeville Circuit, 313½ Washington.

STAGE DANCING, VAUDEVILLE ACTING, etc., taught; terms reasonable. Newman's Vaudeville and Dramatic School, 313½ Washington.

THE COLUMBUS CALIFORNIA WINE DEpot, headquarters for cooks and waiters. P. Loratt. Phone Red 1993. 148 4th.

CARPENTERS—$3.00 TO $3.50 PER DAY; board, $4.50 per week. Apply to McInnis, Harrington & Co., Port Townsend, Wash.

YOUNG MAN TO PREPARE FOR GOVernment position; short hours, good salary. C. Justin Kennedy, Imperial Hotel.

CLERK AND STENOGRAPHER, MUST BE experienced; good salary and permanent if satisfactory. B 88, Oregonian.

WANTED—A FIRST-CLASS COLLECTOR; one who rides wheel; with reference. Room 206, A. O. U. W. bldg.

WANTED—YOUNG MAN TO DO JANITOR work in exchange for tuition. American Barber College Co., 66 N. 6th.

HELP WANTED—MALE.

WANTED FOR U. S. ARMY—ABLE-bodied unmarried men, between ages of 21 and 35, citizens of United States, of good character and temperate habits, who can speak, read and write English. For information, apply to Recruiting Officer, Third and Oak sts., Portland, Or.

WANTED—MEN TO BUILD 400 MILES OF railroad in Southern Alaska; all kinds of day and station work, which lasts two years; special arrangements for fare from Portland to Alaska. Munger & Collins, employment agents, 270 Burnside st.

BARBER TRADE TAUGHT BY OUR NEW method which enables student to earn wages while learning. Call or address for free catalogue American Barber College Co., 66 N. 6th st.

WANTED—10 EXPERIENCED QUARTZ miners. Call Monday. Almeda Mining Co., 111 Abington bldg.

BARBER SHOP FOR SALE CHEAP IF sold within the next week; good trade. 421½ Morrison.

A FEW HUSTLING SALESMEN, GOOD proposition. Call between 10 and 12 A. M., 22 Labbe blk.

WANTED — FIRST-CLASS FURNISHING goods man; references. Apply Meier & Frank Co.

TWO BUCKERS, 2 SWIPERS. WESTERN Employment Bureau, 226 3d st. Phone 1519.

WANTED—SEVERAL GOOD SOLICITORS for easy-selling article. R 69, Oregonian.

WANTED—EXPERIENCED COAL MINers. G 90, Oregonian.

BAKER WANTED AT SCHRAEDER'S BAKery, Oregon City, Or.

WANTED — A GOOD PANTSMAKER AT 444 Washington st.

BLACKSMITH WANTED AT 724 WILLiams ave.

HELP WANTED—FEMALE.

DOMESTIC HELP OF ALL KINDS—chambermaids, cooks, waitresses, nurse-girls, second girls, housekeepers, housework, $15 to $30. Canadian Parlors, 226½ Morrison. Phone Main 1323.

THE BOOKLOVERS LIBRARY REQUIRES a representative in Portland; one who can present an attractive proposition to the cultured classes. Address with references, 87 6th st.

WANTED—20 GIRLS, COOKS, 2D GIRLS, waitresses, general housework, reliable help furnished. Multnomah Employment Bureau, 270½ Washington st. Phone Clay 1811.

FOURTH'S OVER! COAST LAUNDRESSES, waitresses wanted; waitresses, domestics, cooks, etc., city; chamberwork. Drake, 205½ Washington.

WANTED — HOUSEKEEPERS, COOKS, waiters, chambermaids, general workers. St. Louis Agency, 230½ Yamhill. Phone Black 2881.

WANTED—CHORUS GIRLS, SINGERS, PERformers, pianists, etc., amateurs or professionals. Newman's Vaudeville Circuit, 313½ Washington.

STAGE DANCING, VAUDEVILLE ACTING, etc., taught; terms reasonable. Newman's Vaudeville and Dramatic School, 313½ Washington.

COMPETENT LADY WITH SOME MEANS secure office position on good salary or associate with gentleman in business. P 93, Oregonian.

WANTED—FURRIER; FIRST-CLASS CUTter; must understand fitting. Address Fred Foster, taxidermist and furrier, Victoria, B. C.

4 WAITRESSES, 2 COOKS, WOMAN, $30 each; 1 cook, woman, $40. Western Employment Bureau, 226 3d st. Phone Main 1519.

LADIES—POSITIONS SECURED; ALL KINDS of female help furnished. Oregon Women's Employment, 206 Alisky bldg. Clay 403.

THREE WOMEN COOKS, 3 WAITRESSES, 3 women for housework. Western Employment Bureau, 226 3d st. Phone Main 1519.

WANTED—GIRL FOR COOKING; WAGES $25; family of three; washing. Call 144 N. 19th st., after 10 o'clock.

WANTED—LADY STENOGRAPHER AT our office; afternoons; state lowest salary; easy work. J 93, Oregonian.

WANTED — EXPERIENCED WAITRESS; also chambermaid; private boarding-house; good wages. O 93, Oregonian.

WANTED—AN EXPERIENCED WOMAN TO care for infant and assist with housework; small family. 200 Park st.

UNEXPERIENCED YOUNG LADY WANTED to work in massage parlor; French lady preferred. M 93, Oregonian.

GOOD WAITRESS AND CHAMBERMAID; wages, room and board, $20. National Hotel, Front and Yamhill.

EXPERIENCED WAITRESS IN OUR lunchroom. Call after 10 A. M. Swetland & Son, 273 Morrison.

WOMAN OF RELIABILITY TO ASSIST IN an educational work. Course of preparation free. A 89, Oregonian.

WANTED—FIRST-CLASS COOK; SMALL family; housemaid kept; city references. Apply 769 Hoyt st.

WANTED—FIRST-CLASS GLOVE-FITTER and saleslady; references. Apply Meier & Frank Co.

WANTED—A NEAT GIRL TO ASSIST IN dining-room. Apply Morrison-st. entrance, 163 12th.

WANTED—LADY FOR RECEPTION ROOM of photo studio, experienced. 801 Dekum building.

EXPERIENCED GIRL FOR GENERAL housework; small family; good wages. 67 Ella st.

NEAT GIRL FOR GENERAL HOUSEwork; small family. 257 N. 22d, cor. Northrup.

GIRL TO ASSIST IN HOUSEWORK, ONE willing to go to beach. Call at 195 N. 22d.

WANTED—BOOKKEEPER; STATE SALARY and experience. Address F 81, Oregonian.

WANTED—NURSE GIRL. APPLY TO 282 Stout st., cor. Salmon. King's Heights.

WANTED—A GIRL FOR GENERAL HOUSEwork; must be good cook. 313 13th st.

GIRL FOR GENERAL HOUSEWORK SMALL family. 281 N. 24th st., cor. Overton.

WANTED—GIRL FOR GENERAL HOUSEwork. 529 Montgomery st.

WANTED—GIRL TO WASH DISHES AT 104 N. 7th st.

COOK WANTED. 427 WASHINGTON ST.

HELP WANTED—MALE OR FEMALE.

WANTED—ENERGETIC MAN OR WOMAN to act as traveling manager for an old established firm; references given and required; salary $18 per week and expenses advanced; chance for promotion. Address F. B. Cornwall, Portland, Or.

WANTED—AMATEUR PHOTOGRAPHERS everywhere; can make $10 to $20 per week easily and pleasantly at home; no money required. The Lake Co., 110 Monroe st., Chicago.

8 WAITRESSES (CITY, COUNTRY), DOmestics, farmhands (milking), $30; second cook, $35. Drake, 205½ Washington.

WANTED—AT ONCE, WEAVERS AT woolen mill, Kirkland, Wash.; male or female.

SITUATIONS WANTED—MALE.

Bookkeepers and Clerks.

WANTED—POSITION AS STENOGRAPHER by young man of 22 (unmarried). Experienced in milling and grain business; references furnished. F 87, Oregonian.

WANTED—POSITION BY COMPETENT accountant of 20 years' experience in responsible positions. Corporation preferred. Q 87, Oregonian.

COMPETENT DRUGGIST WISHES SITUation; am accustomed to take charge; references as to reliability. Address W 84, care Oregonian.

SITUATION WANTED AS COLLECTOR, manager, ticket-seller or any light work; best of references. Address D 69, Oregonian.

WANTED—POSITION AS BOOKKEEPER or cashier, six years' experience. G 89, Oregonian.

Miscellaneous.

FAITHFUL YOUNG JAPANESE BOY wants situation in city; small wages. S 87, Oregonian.

GOOD BARTENDER WOULD LIKE POSItion out of the city. P 69, Oregonian.

WANTED—TO CLEAR LAND BY CONtract. K 93, Oregonian.

SITUATIONS WANTED—MALE.

Miscellaneous.

IF YOUR MILL, SAWS OR MACHINERY IS giving you trouble, or you need first-class millwright work along this line, it will pay you to consult Montgomery. Address, 230 1st st.

FIRST-CLASS MAN AND WIFE OPEN FOR engagement, beach hotel; manager or day clerk and housekeeper; experienced; references. V 81, care Oregonian.

SOBER, INDUSTRIOUS YOUNG MAN, HAS good education, would like employment some business house; must have work; references. C 87, Oregonian.

SOBER, INDUSTRIOUS YOUNG MAN, HAS good education, seeks employment of any kind; can give A1 references. O 84, Oregonian.

BY YOUNG MAN AND WIFE, IMMEDIATEly, position in club, hotel, or take charge of store in or out of town. O 90, Oregonian.

FIRST-CLASS LAUNDRYMAN WANTS POsition as foreman; 10 years' experience. Oregon or Washington. X 87, Oregonian.

CHEF WITH CREW WILL ACCEPT HOtel, restaurant work, anywhere. Particulars, phone Drake, 205½ Washington.

JAPANESE LABOR ASSOCIATION CAN furnish domestic servant, farmers and all kinds of help. 268 Everett. Black 902.

STEADY MAN, PRACTICAL CUTTER AND tailor, wants a steady job, in or out of city. Address P 87, care Oregonian.

BOY OF 18 WOULD LIKE TO FINISH machinist trade; 1 year's experience in railroad shop. F 82, Oregonian.

ENGINEER AND GENERAL MECHANIC desires position; mill or factory preferred; references. P 96, Oregonian.

AS JANITOR, PORTER OR TO CARE FOR horses by experienced, sober, middle-aged man. L 93, Oregonian.

FIRST-CLASS WOODCARVER AND MODeler wants situation in city or out of town. B 93, Oregonian.

WANTED—A CHANCE TO MAKE YOUR building plans, cheap; also blue printing. P 87, Oregonian.

BOY, 14 YEARS OLD, LIKE TO GET ANY kind of work. Can speak German. E 93, Oregonian.

SITUATION WANTED BY EXPERIENCED stickerman, in or out of city. S 84, Oregonian.

SITUATIONS WANTED—FEMALE.

Bookkeepers and Stenographers.

YOUNG LADY STENOGRAPHER, FOUR years' experience, desires position; salary $8 per week. L 88, Oregonian.

STENOGRAPHER WOULD LIKE EMPLOYment 3 evenings a week; would keep small set of books. L 87, Oregonian.

YOUNG LADY STENOGRAPHER DESIRES position; will work for small wages to begin. 324 Salmon.

Dressmakers.

EXPERIENCED DRESSMAKER HERE from the East would like engagement by the day or at home. Prices reasonable. 334 College st.

DRESSMAKING BY THE DAY, LADIES' or children's work; shirtwaists and shirtwaist suits. R 87, Oregonian.

EXPERIENCED DRESSMAKER WISHES work at home or by the day. Mrs. Dunford, 588 Pettygrove st.

WANTED—PLAIN SEWING AND DRESSmaking; very reasonable. 504 East 18th st.

DRESSMAKING AND PLAIN SEWING; shirtwaist suits a specialty. 354 Salmon.

MRS. FERGUSON, DRESSMAKING BY THE day; best references. Phone East 1533.

Housekeepers.

POSITION AS HOUSEKEEPER TO GENtleman, by widow lady, city or country; no incumbrance. J 87, Oregonian.

SITUATION WANTED BY YOUNG WOMAN with girl 10, housekeeper widower. 230½ Yamhill. Phone Black 2881.

AS HOUSEKEEPER BY WOMAN WITH 10-year-old girl in widower's family; references. H 90, Oregonian.

A POSITION AS HOUSEKEEPER, WIDOWer's small family. S 92, care Oregonian.

WANTED—A POSITION AS HOUSEKEEPER in hotel. Address F 92, care Oregonian.

Domestics.

A MIDDLE-AGED GERMAN WOMAN wishes chamber work; thorough and reliable. Tel. bet. 10 and 2. Main 2948.

JAPANESE, NEAT GIRL, WANTS SITUation in city as housework. A 93, Oregonian.

A YOUNG LADY DESIRES SITUATION IN general housework; wages $25. 392 Front.

Miscellaneous.

SITUATIONS WANTED—MIDDLEAGED WOman housekeeper, girl waitress restaurant, neat girl to assist housework, chambermaid, nurse. 230½ Yamhill. Phone Black 2881.

WANTED — POSITION BY REFINED young woman as companion, or would wait on an invalid, city or country. Address J 90, Oregonian.

POSITION TO TAKE FULL CHARGE OF infant or child or invalid, by widow lady. A graduate nurse. K 87, Oregonian.

WANTED—POSITION AS GOVERNESS BY young lady of refinement and education; best references. B 87, Oregonian.

WANTED—POSITIONS FOR TWO FIRST-class waitresses, cook, housekeeper and general girl. Phone Clay 1811.

WANTED—FIRST-CLASS PIANIST WANTS position, day or night; good sight reader. Address G 16, Oregonian.

LADY WOULD LIKE TO WORK FOR HUSband and wife's board and room; close in. E 87, Oregonian.

WANTED—DAY WORK, WASHING, IRONing preferred; weekly engagements, 210½ Sheridan.

GOOD LAUNDRESS WANTS WORK BY the day. Call 525 Flanders st.

CHILD TO BOARD; TERMS REASONable. F 82, Oregonian.

SITUATION AS CASHIER. PHONE HOOD 89, Mrs. Miller.

WANTED—AGENTS.

COMPETENT AGENTS TO SELL THE NEW combination life, accident and health policies, issued exclusively by the Conservative Life Insurance Company. Holds the world's record; 4 years old; insurance in force, $23,000,000. Assets, $1,500,000. Now writing $1,500,000 of insurance per month in California. Liberal renewal agency contract, direct with home office. Representatives making big money and building life income. Call or address the company, Goodnough bldg., Portland.

AGENTS WANTED TO SELL OUR HIGH-grade nursery stock; liberal commissions; cash advanced on receipt of orders; outfit free; experience and capital unnecessary if you have push and energy. A few choice fields still open in Oregon, Washington and Idaho. Write immediately before they are assigned. Chico Nursery Co., Chico, Cal.

AGENTS—CAMPAIGN BUTTONS, BADGES, lithographs, photographs; largest, best and cheapest line ever offered; 2000 different novelties for Summer resorts, fairs, celebrations; samples of button, 10 cents; catalogue free. Miller, 134 Park Row, New York.

WE OFFER THE EXCLUSIVE RIGHTS for the sale of the Perfect Telephone Disinfector in the City of Portland; easily sold to every one having a telephone. For particulars address Johnson-Lieber Co., 1 First st.

AGENT WANTED TO SELL HOUSEHOLD necessity; sells at every house; big profits. Call afternoons. 87 E. 11th st., South.

WANTED—WOMEN AGENTS IN EVERY locality in Oregon; good wages; no canvassing. Address O 92, Oregonian.

WANTED—WINNING OFFER FOR HUSTlers; new photo ticket. 801 Dekum bldg.

A FEW WIDE AWAKE AGENTS. CALL BEtween 10 and 12 A. M., 22 Labbe blk.

WANTED—TO RENT.

WANTED—FURNISHED HOUSE, SUMMER or lease; 8 or 9 rooms; central. F, Hotel Portland.

MAY 1—7 ROOMS OR MORE, WEST OF 7th, bet Washington and Jefferson. E 88, Oregonian.

YOUNG MAN WANTS ROOM AND BOARD in quiet private family; permanent. S 86, Oregonian.

6 OR 8-ROOM HOUSE, WEST SIDE; CLOSE in; give full particulars. F 93, Oregonian.

WANTED—TO RENT.

IF YOU HAVE A GOOD ROOM TO RENT for saloon, billiards or bowling, in this city or elsewhere write us. We will make no charge for finding you a good tenant. Have numerous applications on file. The Brunswick-Balke-Collender Co., 49 3d st., Portland, Or.

WANT TO RENT—SMALL COTTAGE, East Side, with yard and shade; give location, description and price to good tenant; no children. Phone Union 3072, or address S 22, Oregonian.

WHO HAS TWO FURNISHED HOUSEkeeping rooms, north of Washington and west of 22d streets. Phone Main 4073.

WANTED—10-ROOM HOUSE, WEST SIDE east of 12th, near Washington; might buy furniture; describe. E 48, Oregonian.

MEN'S CAST-OFF CLOTHING AND SHOES—We pay the highest price. 62 N. 3d st.; orders promptly attended to. Hood 517.

A 6 OR 7-ROOM COTTAGE BY AUGUST 1 on West Side. Address, giving location and price, R 93, Oregonian.

WANTED—MODERN 8 OR 9-ROOM HOUSE; will pay $60; must be central on Washington. F, Hotel Portland.

WANTED AT ONCE—SMALL FURNISHED or unfurnished cottage, East Side. Phone Union 5063.

WANTED—TO RENT, IMPROVED 5 OR 10-acre tract, near car line, cheap. A 15, Oregonian.

BASEMENT FOR STORAGE PURPOSES, steady tenant. T 88, Oregonian.

WANTED—MISCELLANEOUS.

WANTED—MEN'S CAST-OFF CLOTHING and shoes; highest price paid. Call at The "Fair Deal," 62 N. 3d. Phone Hood 517.

WANTED—LOAN, BY PRIVATE PARTY of $30; can give good security. Address K 76, Oregonian.

WANTED—HORSE TO RIDE AND DRIVE; must be gentle and city broke. A 60, Oregonian.

WANTED—TO BORROW $1000 AT 6 PER cent; good security. S 69, Oregonian.

WE CALL FOR DEAD HORSES AND CATtle of all kinds. Phone East 2233.

SEE PERSONAL COLUMN WANTED SHOE man.

FOR RENT.

Rooms.

THE FAIRMOUNT, 29½ N. 6TH, NEAR Burnside, half block north of Postoffice. 8 blocks south of Depot—You can get rooms in this elegant furnished, new, steam-heated building at reasonable rates, furnished or unfurnished, single or en suite, hot and cold running water in rooms, electric lights, porcelain baths, phone; tourist and transient trade solicited. Mrs. S. E. Cartwright, Proprietress.

THE AUDITORIUM, 208½ 3D ST., BET. TAYlor and Salmon, one block south of Baker Theater; new brick building, elegantly furnished, hot and cold running water, porcelain bath, rooms with private baths, elevator; tourists solicited; reasonable rates.

THE NEWCASTLE, 3D AND HARRISON, elegant and up-to-date furnished and unfurnished housekeeping and other rooms; heat, bath and light free; reasonable prices.

THE ALEXANDER, NEW BUILDING, ELEGant, newly furnished front rooms, single or en suite; select location; all conveniences; transient solicited. N. W. cor. 10th and Alder.

"THE LINCOLN," 409 Morrison, cor. 11th—New brick, elegant, furnished, sunny rooms; all modern conveniences; tourists and traveling men solicited. Mrs. T. D. Hughes, Prop.

FIRST FLOOR—USE OF BATH, HOT AND cold water, beautiful, healthy residence portion city; suitable for one or two gentlemen. 81 N. 17th st., cor. Everett.

THE NEWLAND, 306½ 1ST ST., PHONE Clay 271—Elegant furnished rooms by the day, week or month, at popular prices; gas, bath and phone.

DELEGATES TO D. OF H. AND A. O