HOCH DER KAISER

Cheers Asked For by King Edward Given With a Zeal.

NOTABLE BANQUET AT KIEL

The German Emperor Makes a Happy Speech in Proposing Health of His Guest--Royal Visitors Later Board Yacht.

KIEL, June 27.—It is announced that the elaborate naval review which it was planned to hold here today and tomorrow was abandoned at the request of King Edward.

Emperor William and King Edward spent the morning visiting the Germania and the imperial shipbuilding yards, inspecting the battleship Braunschweig and the men's recreation grounds. Subsequently their majesties were the guests of Admiral van Koester at luncheon on board the battleship Kaiser Wilhelm II, whence they witnessed a procession of boats.

After the boat procession, the Emperor received the winner of the Heligoland race on board the Hohenzollern and presented the prizes.

Late this afternoon King Edward attended a reception given by the Empress on board the Hohenzollern. His Majesty chatted affably with many of the Emperor's guests, who numbered over 200.

This evening King Edward, Emperor William and the members of the royal party attended a banquet given by the Royal Yacht Club in honor of King Edward, who is an honorary member of the club.

King Edward conferred the grand cross of the Victorian order on Foreign Secretary von Richthofen.

The Grand Cross of the Victorian Order was also placed upon Admiral von Tirpitz, Secretary of the Admiralty, and Admirals von Koester and Bueschsel, chief of staff of the German Navy.

The Emperor has conferred the Order of the Red Eagle of the first class upon the German Ambassador to Great Britain, Count Wolff Meternicht.

Banquet Is a Brilliant Affair.

The banquet, the preparations for which were most elaborate, was attended by a large number of prominent persons, including all the members of the royal party. The gold cup, which King Edward presented to the club, formed a part of the table decorations. During the banquet Emperor William, in proposing the health of King Edward, said:

"A decade ago, in 1894, the Commodore of the Royal Yacht Squadron came here with some English gentlemen and offered his good wishes for our sport, which was then just beginning to flourish. After ten years, we have the honor and the great pleasure of being able to welcome His Majesty King Edward the Seventh, Admiral of the Royal Yacht Squadron and indeed a member of our Royal Yacht Club. Will Your Majesty permit me, as Commodore of the Royal Yacht Club, to express to Your Majesty my heartiest thanks in behalf of all the members. We know how to value fully the high honor of welcoming to our midst the Admiral of the Royal Yacht Squadron from whom the sport has for so many years derived its development and its impulse in England, the country in which I served my apprenticeship.

"May I also express my most heartfelt thanks for the wonderful cup which Your Majesty presented to this club? We will give expression to these feelings and to the thanks which are in our hearts by raising three cheers for His Majesty, King Edward the Seventh: Hip! Hip! Hurrah!"

Appreciation of King Edward.

King Edward, in reply, said:

"May I express to Your Majesty my most sincere thanks for your friendly words. I have been greatly pleased with the reception prepared for me. I am proud to be a member of this club, and I hope Your Majesty or another of the gentlemen will win the cup which is open to all. I thank you a thousand times for your good wishes. I drink to the health of the Admiral of the Imperial Yacht Club. Long live the Emperor: Hoch! Hoch! Hoch!"

The warships assembled in the harbor fired a salute of guns as the toast to King Edward was drunk.

The return of King Edward to the Victoria and Albert and of Emperor William to the Hohenzollern was made the occasion for a brilliant torchlight procession.

The illuminations of the harbor tonight were most brilliant, and as their Majesties left the banqueting hall the spectacle was at its best. As soon as King Edward ascended the ladder of the Victoria and Albert, the illuminations were extinguished.

Monks Will Not Inform on Boodler.

PARIS, June 27.—The Parliamentary committee investigating the charges that agents of the Carthusian monks attempted to bribe French officials, with the view to securing a revocation of the order expelling the monks from France, has received a letter from Don Michel, head of the Carthusian order, declining to give the name of the person who solicited the money to secure the authorization referred to.

WORD "SMALLPOX" ALARMS.

Police Officials Fight Shy of a Man Who Says He Has Disease.

At 1:15 this morning, when Captain Bailey of the "dog watch" saw just coming in the police station, he heard somebody say "smallpox" and decided he was a little early. Officer Price heard the same expression and decided he was late in getting way. Captain Moore, who was receiving reports, blessed the powers of health for the broad, high, new table that separated him from a little man of 50 with a red face and scabby neck, who was on the other side talking.

"They had me in the pest-house and they treated me for smallpox," the little man was saying, "but I have not got it, and broke away. It was all right until I tried to get a bed tonight and they turned me down everywhere I went."

"Put this man in the outer cell," said Captain Moore to Officer Lillis.

"Hey, don't come too close," said the jailer, and the little man shuffled out behind him to the smallpox cell, where he was locked up to be examined in the morning.

The man, whose name is Palmer, was taken from 287 Salmon street a few days ago and confined to the pesthouse for treatment for smallpox. Whether he has the disease or merely a malignant case of chickenpox is still unsettled, but nobody wishes to take the chances in getting too close to him, especially at the police station.

Pacific National League Meeting.

BOISE, Idaho, June 27.—The meeting of the representatives of the Pacific National League lost considerable of its interest on account of the absence of President Griffin, of Salt Lake, and Wilmot, of Butte. The latter was represented by proxy, however. No business was transacted excepting to make the following changes in the playing schedule: July 6 to 11, Spokane at Salt Lake; September 12 to 18, Salt Lake at Spokane; July 27 to 31, Boise at Spokane; August 23 to 28, Spokane at Boise. The dates are exactly reversed from the original schedule.

Salt Lake to Play Missoula.

MISSOULA, Mont., June 27.—Manager Gimlin, accompanied by the Salt Lake team, stopped off in Missoula tonight, and will remain until Thursday. Tomorrow and Wednesday afternoons the team will play exhibition games with the local team. These dates are blanks on the Salt Lake schedule, and the visit is in the nature of an experiment, which may be repeated on layover days if it proves a success financially.

Changes in Brown's Infield.

Francis goes off the infield of the Browns for rest beginning with today's game, and Raymond will play third base. Spencer will go in at shortstop. Spencer is fast, and if he makes good at short it will increase the speed of the infield to have him there.

Champion Wins at Wrestling.

BUFFALO, June 27.—Frank L. Gotch, champion catch-as-catch-can wrestler of the United States, tonight defeated James Parr, the British wrestler, in two straight falls. Gotch had the advantage in height and strength.

BARBER IS INTIMIDATED.

Murderer Makes Him Shave Off His Mustache in a Hurry.

LA CROSSE, Wis., June 27.—John Smith, the slayer of Sheriff Harris, who was supposed to be about to attempt the crossing of the Mississippi River, has turned south, and now is believed to be in hiding in the Black River bottoms between North Bend and Holmen, this county. A man answering his description appeared in a barbershop on the outskirts of La Crosse on Sunday, and forced the barber by threats to shave off his mustache in a hurry. Superior and Duluth police and bloodhounds have taken up the chase. Smith is believed to be in a swamp at Merlin, Wis.

The Town Constable at Holmen has arrested a suspicious character there and he will be held for further information. He does not, however, closely answer the description of Smith.

ADMITS HE ACCEPTED BRIBE.

Ex-Member of Missouri House of Delegates Sold Vote for $2500.

ST. LOUIS, June 27.—Edmund Bersch, ex-member of the House of Delegates, pleaded guilty today before Judge McDonald, in the criminal division of the Circuit Court, to the charge of bribery in accepting $2500 of the $47,500 boodle fund for his vote on the city-lighting bill. Sentence will be pronounced Friday.

Bersch was called to trial with Charles A. Gutke, chairman; Charles F. Kelly and Charles J. Denny, also former members of the House of Delegates, all indicted on the same charge. Attorney Charles F. Krone, for Gutke and Kelly, asked for more time to prepare for trial. Judge McDonald granted his request.

The Denny case was taken to Judge Taylor's division, an error in assignment having been discovered. It is set for trial July 11.

Immediately after Bersch pleaded guilty his bondsman, Ed Butler, was called into court, and the amount of the old bond of $35,000 increased to $55,000 pending sentence.

Kelly and Gulke came before the Court later today, and their case was continued until July 11 on the understanding that they will plead guilty then, unless they are called before the grand jury as state witnesses in the meantime. If they are called as state witnesses, it will be before the grand jury, as no cases are to be tried before that date in which they could be witnesses.

It is reliably stated that Kelly is willing to tell who put up the money which enabled him to make a journey to Europe, and thus stay out of the way long enough to enable persons higher up to escape indictment under the statute of limitations.

Bersch is already under sentence to 10 years in the penitentiary, five for perjury and five for bribery, in connection with the Suburban franchise boodle fund. Kelly also is under sentence of two years and Gulke of five years, the former for perjury and the latter for bribery, and Denny is under sentence for two years for perjury and five for bribery in the same case. All the cases are before the Supreme Court on appeal.

BAD BLAZE AT WOODBURN.

Early-Morning Fire Places Several Blocks in Danger.

WOODBURN, Or., June 28.—(Special.)—At 1 A. M. a fire was discovered in the rear of the Douglas saloon. The department, under Chief William P. Pennebaker, made a good fight, aided by citizens. The entire brick block in which the saloon was located was in great danger of destruction for a time, as was the Landon building, the Walter L. Tooze block and the Oddfellows' Temple.

The main losers are P. A. Cochran, owner of the block, who is fully insured, and Pat Douglas, whose loss in stock is about $1000, probably insured, and Frank A. Baker, who owns the only bakery in the city. Baker is a poor man. He carried no insurance, and lost everything, including all his household goods. His loss is probably $300. The fire was doubtless of incendiary origin.

BOILER EXPLODES ON CRUISER

Fifteen Men on a French Ship Lose Their Lives.

SAN FRANCISCO, June 27.—The steamer Mariposa, which came from Tahiti, brought a story of a boiler explosion on the French cruiser Durance, resulting in the death of 15 men. The explosion occurred while the warship was on her way to Noumea from Papeete and the last reports received by the French officials at Tahiti were to the effect that the warship had made Uoumea and Captain Rozier, who was prostrated by the disaster, was sick on shore. The Durance, for a number of years, has been stationed at Papeete.

THE DEATH ROLL.

Prominent Colorado Stockman.

DENVER, June 27.—H. H. Metcalf, a prominent stockman died on his ranch near Sedalia today of paralysis. Mr. Metcalf was born in Providence, R. I., and fought throughout the Civil War. In 1870-71 he was a member of the Kansas Legislature. Afterwards he came to Colorado. He was at one time a director in the Colorado Cattlegrowers' Association. Mr. Metcalf left a widow and one child.

Railroad Man Dies Suddenly.

FORT WORTH, Tex., June 27.—W. F. Firth, the general passenger agent of the Rock Island in Texas, was found dead in his office today. He was apparently in good health when he reached his office this morning. Mr. Firth came here two years ago from Denver, where he had been general agent of the Rock Island for several years.

Mother Gray's Sweet Powders
for children. Mother Gray, for years a nurse in the Children's Home in New York, treated children successfully with a remedy called Mother Gray's Sweet Powders for Children. They are harmless as milk, pleasant to take and never fail. A certain cure for feverishness, constipation, headache, teething and stomach disorders and remove worms. At all druggists, 25c. Sample sent free. Allen S. Olmsted, Le Roy, N. Y.

ENFORCE THE BALK RULE

PITCHERS PROTEST, BUT REGULATION IS FOR THE BEST.

Seattle Critics Object to Observance of Rule, but Overlook Its Good Results.

Seattle baseball critics have been howling because Umpire Tom Brown has been enforcing the balk rule against the pitchers. This is the first time that the present balk rule has been enforced among the Pacific Coast League pitchers and it is to be hoped that the other umpires in the league will follow suit. In the East the umpires in the beginning of the season had the new balk rule interpreted to them by the officials of the league, and they in turn explained the new rule to the twirlers. The fact that whenever a pitcher made any one of his usual preliminary movements used by him in delivering the ball and failed to do so, it was a balk under the rule, caused the pitchers to howl, but the umpire enforced the rules.

The balk which caused the Seattle critics to cry for help was committed by Jones, one of Uncle Hank Harris' twirlers. Jones has many preliminary motions, one especially that of making a movement as if to deliver the ball to the batsman, and instead whipping the ball over to first. This, under the new balk rule, is a palpable balk, and it is to be hoped that he will make it stick in Portland this week.

For a long time pitchers have been having things made easy for them and they have almost ruined one of the best features of the game, that of base running. When the pitcher's box was moved back, it was done because it had made a hitting game almost impossible. Hitting and base running are the features of baseball and are the things which the fans go to see. The big moguls who have brought the game up to its present standard realized that with the pitchers so close up they were ruining the game from the fan standpoint, and in consequence the pitcher's box was moved back.

The latitude allowed the Coast pitchers and the constant encroachment on the rules, are making base running almost a lost art, so by all means let's have a strict enforcement of the new balk rule. Let's get rid of this constant whipping of the ball to first base in order to make a base runner cling to the initial cushion, as close as a leech to a bruised eye. Not once in 500 times that a ball is thrown to first is a runner caught off the bag. It delays the game until it becomes a task to sit through. Of course, the pitchers will howl, but let them. They would howl even with the pitchers' box shifted to within ten feet of the home plate. Let's have more base running. This will bring into action the clever work of a heady catcher, whose throwing arm can do the work at second. There is no more pretty play in the whole game than to watch a play where the runner is nailed as he is taking a slide into second.

DRUHOT SIGNED AGAIN.

Southpaw Is Talked to in Fatherly Strain by Dugdale.

Cholly Druhot, the little southpaw whom Dugdale released on his return from California is again signed to play with the local team. Manager Dugdale talked to Druhot like a Dutch uncle last night and Cholly has promised to listen to the sage of the good old National game.

Dugdale signed Druhot because he feared in case he should not be allowed to play Roach until Butte's foolish claim for his services is settled, that he will be caught napping. Dugdale, even though he released Druhot, thought well of the youngster and looks for him to make a great outfielder some of these days.

The fat manager also thinks the kid has something in him that will make a pitcher, and he is going to give him another chance, not that the kid misbehaved himself, but he did not get down to hard work and try to learn when he had a chance. Druhot's friends will be glad to know that he is to again play on the local team, and if he listens to Dugdale's advice, he will not only make a pitcher, but a corking good outfielder as well. He has a great throwing arm, and with a schooling at the bat, he should make good.

There will be a shift in the local infield formation again. This afternoon Dugdale will play Spencer at short and try Raymond at third. This will put Ike Francis on the bench. This is not in the nature of a shaking up, but just one of foxy Dugdale's schemes to find the right place for the right men. He is very much pleased with Castro's work at second and yesterday, in talking of the South American's work in that department, said:

"Castro, I believe, has the making of a great second baseman. He was a bit out of place for the first game or two, but he soon caught on to that quick, snapy throw from second to first. The more I see him play the more he reminds me of old Fred Dunlap, whom I believe was the greatest second baseman the game ever saw. Castro fields like him and has the same way of snapping the ball to first. If he proves just half as good as Dunlap I'll be a happy man."

STANDING OF THE CLUBS.

American League.

	Won.	Lost.	P. C.
Boston	35	21	.625
New York	34	21	.618
Chicago	36	24	.600
Philadelphia	31	24	.564
Cleveland	29	24	.547
St. Louis	25	27	.484
Detroit	23	33	.411
Washington	9	46	.164

National League.

	Won.	Lost.	P. C.
New York	40	16	.714
Chicago	35	20	.636
Cincinnati	35	22	.614
Pittsburg	30	28	.517
St. Louis	25	28	.471
Boston	23	35	.397
Brooklyn	24	36	.393
Philadelphia	13	41	.241

NATIONAL LEAGUE.

Pittsburg 5, Chicago 4.

CHICAGO, June 27.—Bunched hits in the second and third gave Pittsburg four runs and retired Lundgren. Two errors and a single scored twice for Chicago in the seventh. A batsman hit by a pitched ball, one out and three singles added two more in the ninth. Attendance, 3200. Score:

	R.	H.	E.		R.	H.	E.
Chicago	4	5	2	Pittsburg	5	8	3

Batteries—Lundgren, Corridon and Kling; Leever and Smith.

New York 10, Philadelphia 2.

NEW YORK, June 27.—New York won its eleventh straight victory today by outbatting Philadelphia. The fielding of Hulswitt and Bowerman were features. Attendance, 2000. Score:

	R.	H.	E.		R.	H.	E.
New York	10	10	2	Philadelphia	2	4	2

Batteries—Taylor, Warner and Bowerman; Fraser, Dooin and Roth.

Boston 2, Brooklyn 1.

BROOKLYN, June 27.—Boston defeated Brooklyn today. The home team had several opportunities of winning, but failed to take advantage of them. Poole's wildness in the second inning and two safe hits and a sacrifice in the seventh scored Boston's two runs. Attendance, 1500. Score:

	R.	H.	E.		R.	H.	E.
Brooklyn	1	10	0	Boston	2	5	1

Batteries—Poole and Bergen; Pittinger and Needham.

AMERICAN LEAGUE.

Philadelphia 3, Washington 2.

WASHINGTON, June 27.—The Philadelphias opened the series here today with a victory. Bender was very effective, striking out eight men and allowing but six hits, three of which were scratched. Attendance, 500. Score:

	R.	H.	E.		R.	H.	E.
Washington	2	6	3	Philadelphia	3	9	2

Batteries—Jacobsen and Clarke; Bender and Schreck.

Chicago 18, Detroit 6.

DETROIT, June 27.—The best batting was done by Chicago today. Donovan lasted five innings, 13 hits being made off his delivery. Stovall was equally ineffective, and the visitors fielded poorly. Altrock let down when the game was safe. Attendance, 1500. Score:

	R.	H.	E.		R.	H.	E.
Detroit	6	12	4	Chicago	18	24	0

Batteries—Donovan, Stovall and Woods; Altrock and McFarland.

New York 8, Boston 4.

BOSTON, June 27.—New York won from Boston today by hard and consecutive hitting. The home team rallied well in the eighth, when the visitors temporarily weakened. Powell pitched a most effective game except in this inning. Attendance, 8785. Score:

	R.	H.	E.		R.	H.	E.
New York	8	13	2	Boston	4	6	1

Batteries—Powell and McGuire; Tannehill and Farrell.

TACOMA GAME OFF.

Lacrosse Contests Expected With Seattle and New Westminster.

Unless all signs fail, the present outlook is that the lacrosse game which was to have taken place Sunday at Tacoma, between the Tacomas and the Portlands, will be indefinitely postponed, as the Tacomas state they cannot get grounds to play the game and will not be able to have their team in shape. The Portlands have given up all hope of playing the Tacoma game at present, and are looking forward instead to playing the return with Seattle at Seattle next month. Seattle defeated the Portlands here by 9 games to 1 June 13, but on that occasion George Oddy, the great cover point, was mainly responsible for the fact that the Portlands were only able to score once. Now Oddy is Field Captain of the Portlands, and already he has worked a transformation with the home players. He has taught them a quick-passing game with good combination play, and it is now a treat to watch the boys handle the ball with their sticks. Very few, if any, mistakes are made, and as for Oddy, well, he never makes a mistake, and without a doubt he is one of the greatest lacrosse players now in this country. He hopes to make his home in this city. Last night Oddy had the boys out to lacrosse practice on the baseball grounds. Twenty-fourth and Vaughn streets, and a great improvement was noted in the play, thanks to the new trainer. The players are not now the novices who played with the veteran Seattle club, and came off second best.

If the Tacoma and Everett games are off for good, on account of the inability of these clubs to find grounds and make the necessary business arrangements, a deal may be arranged whereby one of the most famous lacrosse clubs in the world, the New Westminster, B. C., team, will be brought here to play the Portlands, who will be specially strengthened for the occasion. Three or four seasons ago, the New Westminsters went East and defeated the big Eastern clubs one after another, and it is stated that the British Columbia men are in as good physical condition as ever.

THE DAY'S RACES.

At Hawthorne.

CHICAGO, June 27.—Hawthorne summary:

Four and a half furlongs—Bert Osra won, Bowling Bridge second, Lord Dixon third. Time, 0:56.

Six furlongs—Canteen won, Emperor of India second, Grand third. Time, 1:13 4-5.

Short course, steeplechase—Don Ami won, Cardigan second, Sweet Jane third. Time, 2:50.

Mile—Bad News won, Action second, Fred Leppert third. Time, 1:45½.

Mile and a sixteenth—Glassful won, Major Man second, Rossmond third. Time, 1:48 2-5.

Five furlongs—Flaxman won, Gold Name second, Florentin third. Time, 1:01 3-5.

At Sheepshead Bay.

NEW YORK, June 27.—Sheepshead Bay summary:

Five furlongs—Britisher won, Torchello second, Ascot Belle third. Time, 1:00 3-5.

Six furlongs, selling—Tepee won, Rossignol second, McMeekin third. Time, 1:14. Casirene finished first, but was disqualified for fouling.

Five and a half furlongs—Tongorder won, Hot Shot second, St. Bellane third. Time, 1:06 2-5.

Mile—Dolly Spanker won, St. Valentine second, Toboggan third. Time, 1:38.

Mile and a furlong—Dalesman won, River Pirate second, Eugenia Burch third. Time, 1:52 4-5.

Mile and a sixteenth, on turf—Gay Lisette won, St. Gallen second, Nick Longworth third. Time, 1:48 3-5.

At St. Louis.

ST. LOUIS, June 27.—Fair Grounds summary:

Four and a half furlongs, selling—Red Leaf won, Luretta second, Wakeful third. Time, 0:58 4-5.

Six furlongs, selling—Dr. Scharff won, Santa Ventura second, Howling Dervish third. Time, 1:18½.

Four and a half furlongs, purse—Hadrian won, Limerick Girl second, Colonel White third. Time, 0:58.

Six furlongs, handicap—Elastic won, Mattie H. second, Clear the Arena third. Time, 1:18¼.

Mile, selling—Charlie Thompson won, Bugler second, Ada N. third. Time, 1:47½.

Mile and a sixteenth, selling—Thane won, Trio second, Pettijohn third. Time, 1:55.

At Seattle.

SEATTLE, June 27.—Summary at The Meadows:

Five and half furlongs—Conger won, M. L. Rothschild second, Quidado third; time, 1:09½.

Four and a half furlongs, selling—Golden Ivy won, Caroburn second, Lauret Phillips third; time, 0:56.

Five and a half furlongs, selling—Dora I. won, Estado second, Penzance third; time, 1:09.

One mile, selling—Pope Leo won, Emil second, Optimo third; time, 1:42¾.

Six furlongs, selling—Sue Christian won, Hualpala second, War Times third; time, 1:15¼.

Mile and 50 yards, selling—Hand Press won, Montana Peeress second, J. V. Kirby third; time, 1:44.

Chehalis County League.

MONTESANO, Wash., June 27.—(Special.)—The Chehalis County League games resulted yesterday in victories by Montesano over Hoquiam, at Montesano, by a score of 5 to 1, and Aberdeen over Elma, at Aberdeen, by 9 to 2. Montesano, Hoquiam and Aberdeen have each won three games and lost two, and Elma has won one and lost four.

SCHOOL TEACHERS' WAGE

COMPARISON OF RATE PAID IN DIFFERENT STATES OF UNION.

Oregon Pays Far Less Than Any Pacific Coast State--District of Columbia Pays Highest.

OREGONIAN NEWS BUREAU, Washington, June 27.—Apropos of the agitation for increased salaries for public school teachers in Portland, the Bureau of Education has compiled a table showing the average salaries paid to public school teachers in the various states of the Union. According to this table, the salaries paid in Oregon, for male teachers, as well as female, are below the general average for the country, and are considerably below salaries paid in most of the other Far Western States.

It is seen by the accompanying table that the District of Columbia is at the head of the list in the point of liberality to its female teachers, while Massachusetts, Rhode Island and Connecticut pay large salaries to male teachers. The high average, however, in this latter instance, is occasioned by the large salaries paid to professors at the great colleges in these three states.

The following table shows the monthly salaries paid in the school year 1903:

	Males.	Females.
Maine	$ 36.66	$ 27.24
New Hampshire	43.58	29.11
Vermont	40.34	29.13
Massachusetts	140.34	52.75
Rhode Island	116.01	51.39
Connecticut	99.29	44.51
New York	.....	.....
New Jersey	87.15	52.06
Pennsylvania	44.92	33.73
Delaware	36.60	34.03
Maryland	.....	.....
District of Columbia	94.43	64.31
Virginia	32.66	26.46
West Virginia	.....	.....
North Carolina	26.77	23.80
South Carolina	25.96	23.20
Georgia	.....	.....
Florida	39.68	33.67
Kentucky	50.90	39.18
Tennessee	.....	.....
Alabama	31.00	27.00
Mississippi	32.18	26.69
Louisiana	38.09	31.14
Texas	61.00	49.55
Arkansas	36.17	32.75
Oklahoma	31.53	26.20
Indian Territory	.....	.....
Ohio	42.00	37.00
Indiana	66.80	48.00
Illinois	64.55	54.18
Michigan (1900-1901)	48.88	36.68
Wisconsin (1900-1901)	53.33	39.52
Minnesota	53.56	37.21
Iowa	43.66	30.17
Missouri	42.67	42.89
North Dakota	42.70	37.14
South Dakota	40.03	33.52
Nebraska	49.15	38.51
Kansas	44.24	36.55
Montana	73.88	50.11
Wyoming	73.68	43.36
Colorado	69.97	53.66
New Mexico	64.77	64.77
Arizona	85.51	71.75
Utah	66.81	48.12
Nevada	100.84	61.58
Idaho	56.11	44.83
Washington	54.79	45.85
Oregon	47.58	37.61
California	87.01	67.19

TOO TRIVIAL TO DISCUSS.

Roman Catholic Clergy Will Not Consider Charges Against Archbishop.

Bishop O'Reilly, of Baker City, arrived here yesterday and stated positively that no ecclesiastical meeting of any sort, so far as he was aware, would be held to discuss the petition which had been sent to Rome, accusing Archbishop Christie of not being sufficiently orthodox.

"I do not desire to make any statement relative to the matter," said the bishop, "but I do say that any attempt to vilify the orthodoxy or record of Archbishop Christie would not be seriously entertained. The archbishop's record at Rome, as well as in this country, is of the highest standard in every respect. Things are going along very harmoniously in my section of the country. Why have I visited Portland at the present time? To preach a sermon Wednesday morning at the blessing and installation of the first father abbot, at the Mount Angel Monastery."

It was learned yesterday that Archbishop Christie has recovered sufficiently to leave the Providence Hospital, Oakland, Cal., where he underwent a surgical operation. It is supposed that he is the guest of friends in Oakland, and may be expected home shortly.

Plumbing Inspector's Action.

PORTLAND, June 27.—(To the Editor.)—In regard to an article published about the sanitary condition of the Portland baseball grounds, I wish to state that I notified the management that the sanitary arrangements of the grounds should be kept in good order, but further than this I have not done anything, as nothing further was necessary. The management has notified me that they propose to keep the toilet arrangements in good condition, and that is all that can be asked of them. As far as the grounds are concerned, they are in splendid condition from a sanitary point of view, and it would be ludicrous on my part to ask to have them condemned.

THOMAS E. HULME.

Must Assume Other Team's Record.

SALEM, June 27.—(Special.)—President Sroat, of the Oregon Baseball League, received a decision today from Secretary Farrell, of the National Association of Baseball Leagues, to the effect that the Albany team must assume the record of the Vancouver team, whose place the Albany team took in the league. This will give the Albany team a percentage of 417 now, instead of 480, which it would have if it could stand on its own record, as was expected.

Champion Doherty Wins at Tennis.

LONDON, June 27.—H. L. Doherty again won the tennis championship at Wimbledon today, defeating Frank L. Risley by 6-1, 7-5 and 8-6.

DAILY METEOROLOGICAL REPORT.

PORTLAND, Or., June 27.—Maximum temperature, 84 degrees; minimum temperature, 56 degrees. River reading, 11 A. M., 17.8 feet; change in 24 hours, .3 of a foot. Total precipitation, 5 P. M. to 5 P. M., none; total precipitation since September 1, 1903, 46.51 inches; normal precipitation since September 1, 1903, 43.79 inches; excess, .72 of an inch. Total sunshine, June 26, 1904, 15:48; possible sunshine, June 26, 1904, 15:48. Barometer, reduced to sea-level, at 5 P. M., 29.98.

PACIFIC COAST WEATHER.

STATIONS.	Precipitation past 12 hours	Wind. Velocity	Wind. Direction	State of weather
Baker City	0.00	*	NW	Cloudy
Bismarck	T.	8	NW	Pt. Cldy.
Boise	0.00	*	NW	Pt. Cldy.
Eureka	0.00	6	NW	Clear
Helena	0.00	12	W	Cloudy
Kamloops, B. C.	0.00			Clear
North Head	0.00	26	NW	Pt. Cldy.
Pocatello	0.00	12	W	Cloudy
Portland	0.00	10	NW	Clear
Red Bluff	0.00	*	N	Clear
Roseburg	0.00	12	NE	Clear
Sacramento	0.00	8	S	Clear
Salt Lake City	0.00	*	NW	Clear
San Francisco	0.00	30	W	Pt. Cldy.
Spokane	0.00	10	W	Clear
Seattle	0.00	10	NW	Clear
Tatoosh Island	0.00	14	SW	Cloudy
Walla Walla	0.00	6	SW	Clear

*Light.

WEATHER CONDITIONS.

Very little change in temperature has occurred in the North Pacific States during the last 24 hours and the weather continues fair, no rain having been reported at any station.

The indications are for fair and continued warm weather in this district Tuesday.

The river at Portland at 5 P. M. was 17.6 feet. It will continue falling for an indefinite period.

WEATHER FORECASTS.

Forecasts made at Portland for the 28 hours ending at 8 P. M. June 28:

Portland and vicinity—Fair, northwesterly winds.

Oregon—Fair, northwesterly winds.

Washington—Fair, except possibly showers near the coast; westerly winds.

Idaho—Fair.

EDWARD A. BEALS, District Forecaster.

HOTEL PERKINS

Fifth and Washington Streets PORTLAND, OREGON

EUROPEAN PLAN

Rooms, $1.00 to $3.00 Per Day According to Location. First-Class Check Restaurant Connected With Hotel.

J. F. DAVIES, Pres. C. O. Davis, Sec. and Treas.

St. Charles Hotel

CO. (INCORPORATED.)

FRONT AND MORRISON STREETS PORTLAND, OREGON

European Plan—Rooms 50c to $1.50 First-Class Restaurant in Connection

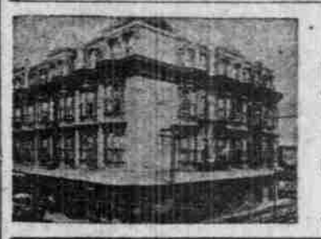

THE ESMOND HOTEL

OSCAR ANDERSON, Manager

Front and Morrison Streets PORTLAND - OREGON

FREE 'BUS TO AND FROM ALL TRAINS. Rates—European plan, 50c, 75c, $1.00, $1.50, $2.00 per day. Sample rooms in connection.

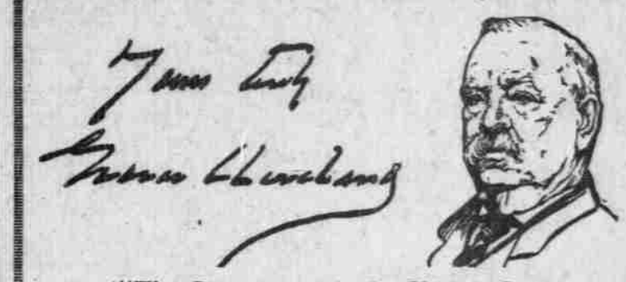

"The Government in the Chicago Strike of 1894," by ex-President Cleveland, is the leading article in the July number of

McClure's Magazine

The Government's right to interfere. Interesting state papers now given to the public for the first time. Personal estimates of Altgeld and Debs.

The inside history of an extraordinary crisis by the leading man in it.

Seven Short Stories:—A "Red Saunders" story by Henry Wallace Phillips, illustrated by A. B. Frost; another of Myra Kelly's inimitable stories; a personal reminiscence by Clara Morris; an article by John La Farge, with famous paintings of children done in tints, and a new serial by the author of "Emmy Lou."

Ray Stannard Baker's latest article on Labor is in McClure's for July. It is the story of the recent movement of employers to organize for fighting or treating with the unions.

MANY PICTURES IN COLORS

10 cents a copy. $1.00 a year. Get McClure's from your newsdealer, any McClure agent or the publishers, The S. S. McClure Company, 44-60 East Twenty-Third Street, New York, N. Y.

PORTLAND CLUB CAFE

130 FIFTH STREET

Between Washington and Alder.

Hermitage Whisky

Schlitz Beer

All LEADING BRANDS of CIGARS.

DIED.

NEIGER—At Hillsdale, Or., June 26, 1904, Rosa, infant daughter of Mr. and Mrs. Henry Neiger, aged 1 years, 4 months and 16 days.

OLIVER—In this city, June 27, 1904, at 757 Division street, Joseph E. Oliver, aged 79 years. Funeral notice later.

BICKEL—Entered into rest June 27, 1904, Albert, son of Frederick and Catherine Bickel. Funeral notice later.

KUEHL—In Milwaukee, June 27, 1904, Ben G. Kuehl, aged 20 years. Funeral notice hereafter.

HUBBARD—In this city, June 27, 1904, R. Alva Hubbard.

FUNERAL NOTICES.

CHALK—In this city, June 26, 1904, Emma L. Chalk, beloved wife of Andrew R. Chalk, aged 46 years, 4 months and 20 days. Late residence at Washougal, Wash. Funeral today, June 28, at 11 A. M., from Holman's chapel, corner Third and Salmon streets, thence to crematorium. Relatives and friends respectfully invited to attend.

PETERS—In this city, June 26, 1904, at the family residence, 195 North Twenty-fourth street, Isaac D. Peters, aged 49 years, 10 months and 23 days. Friends and acquaintances are respectfully invited to attend the funeral services, which will be held at the above residence at 2 P. M. today. Services at the grave private.

GLOVER—At his residence, June 24, 1904, at 11 P. M., William Jamieson Glover, husband of Ivy McMillen Glover and son-in-law of Captain J. H. McMillen, aged 47 years, 8 months and 18 days. Funeral will take place Wednesday, June 29, at 2 P. M., from the residence, 285 Crosby street. Friends are invited.

PALMER—At the family residence in Woodlawn, June 26, 1904, William C. Palmer, aged 76 years, 11 months and 22 days. Friends and acquaintances are respectfully invited to attend the funeral services, which will be held at his late residence at 2 P. M. today. Interment, Love's Cemetery.

HOAGLUND—The funeral of the late Charles Hoaglund will be held Wednesday, June 29, 1904, at 2:30 P. M., from the Masonic Hall, 271½ Russell street, under the auspices of the Masonic Lodge. Friends invited. Body at Zeller-Byrnes Company's undertaking parlors.

HOFFMAN—June 26, 1904, at his late residence, Barnes Heights, Madison A. Hoffman, aged 61 years, 2 months and 20 days. Funeral Wednesday, June 29, 1904, at 2 P. M., from Holman's chapel, corner Third and Salmon streets. Relatives and friends respectfully invited to attend. Interment, Lone Fir Cemetery.

EDWARD HOLMAN CO., Undertakers and embalmers, have moved to their new building, Third and Salmon. Lady assistant. Telephone No. 397.

J. P. FINLEY & SON, Funeral Directors, cor. 3d and Madison. Office of County Coroner. Lady assistant. Telephone No. 9.

F. S. DUNNING, Undertaker, 414 East Alder. Lady assistant. Telephone East 52.

DUNNING & CAMPION, Undertakers, 7th and Pine. Lady assistant. Phone Main 430.

Zeller-Byrnes Co., Undertakers, embalmers. 273 Russell. Phone East 1088. Lady As't.

CLARKE BROS., FINE FLOWERS/ FLORAL designs. 289 Morrison.

RHEUMATISM

JOINTS AND MUSCLES SWOLLEN AND STIFF

A disease so painful and far-reaching in its effects upon the human system as Rheumatism, must have a deep and well-laid foundation. It originates and develops in the blood, and, like other diseases of the blood, is frequently inherited. The poisonous acids with which the blood is charged circulate through the system, breaking down the health, irritating the nerves, settling in joints and muscles, and causing the sharp, cutting pains peculiar to Rheumatism. Unless the blood is purified, joints and muscles become coated with the acrid matter and are rendered stiff and sore, and the nerves completely wrecked. Rheumatism, being a constitutional blood disease, requires internal treatment. Liniments, plasters and such things as are applied outwardly, give only temporary relief. S.S.S. is the recognized greatest of all blood purifiers and tonics, and in no disease does it act so promptly and beneficially as Rheumatism, neutralizing the acids and restoring the blood to a pure, healthy condition and invigorating and toning up the nerves and all parts of the system. It is guaranteed strictly vegetable. Write us should you desire medical advice, which will cost you nothing.

Columbus, O., May 30,