IS EASY TO SLIDE

Dugs Find It Hard to Stop Downward Career.

LOSE TO OAKLAND BY 8 TO 6

Portland Team Gets Away in Front as Usual, but Commuters Quickly Overhaul Them in Spite of the Many Errors.

PACIFIC COAST LEAGUE.

Yesterday's Scores.

Oakland, 8; Portland, 6.
Seattle, 13; Los Angeles, 9.

Standing of the Clubs.

	Won.	Lost.	P. C.
Tacoma	46	35	.568
Oakland	45	35	.562
Los Angeles	45	36	.555
Seattle	42	37	.533
San Francisco	35	44	.443
Portland	25	51	.329

Please be patient with these Dugs a little while longer, good people. They have been breaking their necks down the soapy chute so long now that they are still in a Mazerine maze. They were still in that befogged state yesterday and that is why they virtually handed Oakland that 8 to 6 game.

Tom Brown, the umpire, had made a mysterious get-away and when the balltossers lined up for action the judge of balls and strikes was nit. Jerry Freeman was called into action, and while he may have given us a bit the worst of it several times, it was really miscues by Portland's inner works that lost the game.

As usual the Dugs got away in front. McCreedie's single and a free ticket to Thielman put two on the pillows waiting for Beck's two-ply wallop. They scored and Beck was nailed at third in trying to stretch the two-bagger into a triple. Castro's error of Schlafley's bounder and Doc Moskiman's home run over the garden wall to right tied up the proceedings. In the fourth inning both teams scored. Bum ball and good ball were mixed up in the game, with both crews endeavoring to show just how many times they could break into the error column.

They journeyed along this way until Schlafley hit for three cushions. Ham Iberg was afraid of Moskiman, and in trying to walk him, shot one of his slow ones, which collided with the doctor's culinary department. Devereaux' bingle filled the perches, and singles by Byrnes and Schmidt scored three runs. Portland came back with one in the seventh, but in the eighth Oakland made it two. McCreedie's bad throw of Francks' single in the ninth added another, making the total eight.

Francks' error on McCreedie's groundhugger became a run when Thielman hit for three sacks. He scored on Beck's long poke to right field.

The score:

PORTLAND.

	AB.	R.	H.	P.O.	A.	E.
Nadeau, lf.	4	1	2	2	0	0
McCreedie, rf.	5	2	3	1	0	1
Thielman, cf.	4	2	2	2	0	1
Beck, 1b.	5	0	1	9	0	0
Francis, 3b.	5	1	1	2	4	0
Castro, ss.	5	0	2	3	5	2
Spencer, 2b.	4	0	1	6	1	2
Shea, c.	3	0	0	2	4	0
Steelman, c.	0	0	0	0	0	0
Iberg, p.	4	0	0	0	1	0
Totals	37	6	9	27	15	6

OAKLAND.

Ganley, rf.	5	0	0	2	1	0
Francks, ss.	5	1	3	3	3	2
Dunleavy, cf.	4	0	1	1	0	0
Schlafley, 2b.	5	2	1	3	2	1
Moskiman, lf.	3	2	2	1	0	0
Devereaux, 3b.	4	2	2	3	2	1
Streib, 1b.	4	1	1	8	0	1
Byrnes, c.	4	0	0	8	3	1
Schmidt, p.	4	0	1	0	2	0
Totals	42	8	11	27	13	6

RUNS AND HITS BY INNINGS.

Portland	2	0	0	1	0	0	1	0	2	—6
Base hits	2	1	0	1	1	1	1	1	1	—9
Oakland	0	2	0	0	0	3	0	2	1	—8
Base hits	1	1	0	2	2	3	0	1	1	—11

SUMMARY.

Earned runs—Portland, 1; Oakland, 2.
Stolen bases—Nadeau, Devereaux.
Bases on balls—Off Iberg, 2; off Schmidt, 4.
Struck out—By Iberg, 2; by Schmidt, 6.
Sacrifice hit—McCreedie.
Two-base hits—Beck, Nadeau.
Three-base hits—Francis, Schlafley, Thielman.
Home run—Moskiman.
Double play—Castro to Spencer.
Left on bases—Portland, 8; Oakland, 6.
Hit by pitched ball—By Iberg, 1.
First base on errors—Portland, 4; Oakland, 3.
Time of game—Two hours and 15 minutes.
Umpire—Freeman.

Seattle Easily Defeats Champions.

SEATTLE, June 20.—Seattle won easily from Los Angeles today. Baum was batted hard, while Shields was invincible. After Baum retired at the end of the third inning, Flood went into the box and finished the game. Score:

Seattle	0	5	2	2	1	0	0	2	*	—13 18 1
Los Angeles	0	0	0	0	0	0	0	0	0	— 0 2 4

Batteries—Shields and Blankenship; Baum, Flood and Eagar. Umpires—McDonald and McCarthy.

SIGNS SHORTSTOP RAYMOND.

Manager Dugdale Gets New Player and Shifts Castro to Second.

Manager Dugdale last night signed "Teally" Raymond, and the little shortstop whom Jim Morley discovered last Fall will join the local team in time to take part in the game this afternoon. Dugdale signed Raymond because he found that Spencer is too weak to continue playing. The plucky little fellow tried hard enough to break back into the game, but his recent illness has left him in a wretched way. He will be kept on the bench until entirely well.

Raymond will take Castro's place at short and the South American will go in at second, and if Raymond is playing the game that he put up with the Leo Loos he will make good here. He jumped into the game with Los Angeles after Toman had been injured, and he played the position creditably. He is a bit weak at the bat, but under Dugdale he ought to improve.

Dugdale is thinking of starting a red-cross society and he is already signing up a lot of nurses. The latest man on the team to complain and to knock at the door of the hospital is Ike Butler. Dugdale heard that Butler was complaining last night and the fat manager came near having a fit. When the news was brought to him he screamed: "What in the name of Tacoma am I up against? What sort of a Jonah is humping on the trail of my team? It's me to the dream book, and if that doesn't solve the trouble I'm for consulting Sid Phasah, or Julius the Grave Robber."

GAME IS SOON LOST TO BUTTE

Salt Lake Men Hit Hoon Hard, and the Result Is Never in Doubt.

SALT LAKE, Utah, June 20.—The home team won the closing four games to two in favor of the locals. Hoon was hit hard throughout the game, and the game was never in doubt.

The features were a difficult one-handed catch of a terrific line drive by Weed, and McHale's fine fielding in center. Attendance, 400. Score:

											R.	H.	E.
Salt Lake	1	0	1	0	2	4	0	0	*	—	8	15	3
Butte	0	0	1	0	0	0	2	1	1	—	5	10	1

Batteries—Eastick and Hausen; Hoon and Spencer. Umpire—Davis.

NATIONAL LEAGUE.

Philadelphia 6-0, Boston 3-9.

BOSTON, June 20.—Philadelphia won the first game today and Boston the second. The afternoon game abounded in brilliant fielding plays. Philadelphia's outfielders and the Boston infielders divided the honors in the first game. Long hits by Cooley scored six of Boston's runs in the second game. Attendance, 3300. Score: First game—

	R.	H.	E.		R.	H.	E.
Philadelphia	6	9	2	Boston	3	5	1

Batteries—Duggleby, Dooin and Rota; Carney, Pittinger and Norman.

Second game—

	R.	H.	E.		R.	H.	E.
Boston	9	10	0	Philadelphia	0	10	1

Batteries—Wilhelm and Needham; Frazee and Dooin. Umpire—Johnstone.

Cincinnati 3, Chicago 1.

CINCINNATI, June 20.—Slagle's muff of Peitz's fly in the fourth inning gave the locals two of their three runs and decided the game. Chicago had the most men on bases, but could not score them. Attendance, 3800. Score:

	R.	H.	E.		R.	H.	E.
Cincinnati	3	8	3	Chicago	1	7	1

Batteries—Harper and Peitz; Briggs and Kling. Umpire—Moran.

St. Louis 3, Pittsburg 0.

ST. LOUIS, June 20.—Nichols shut out Pittsburg here today in a cleanly-played game. Only one error was made and the work of both teams was fast. Attendance, 2800. Score:

	R.	H.	E.		R.	H.	E.
St. Louis	3	8	1	Pittsburg	0	5	0

Batteries—Nichols and McClean; Flaherty and Smith.

New York 12, Brooklyn 4.

NEW YORK, June 20.—New York won an easy victory over Brooklyn today. Poole, who pitched for six innings, received poor support. Reidy relieved Poole in the seventh. Attendance, 3000. Score:

	R.	H.	E.		R.	H.	E.
Brooklyn	4	10	3	New York	12	13	2

Batteries—Reidy, Poole and Ritter; Matthewson and Bowerman. Umpires—Zimmer and Emslie.

AMERICAN LEAGUE.

Philadelphia 11, Washington 3.

PHILADELPHIA, June 20.—Philadelphia won today's game easily from Washington by hard hitting. Davis and Noonan, the new catcher from Holy Cross College, were compelled to retire from the game because of injuries. Attendance, 2000. Score:

	R.	H.	E.		R.	H.	E.
Washington	3	7	0	Philadelphia	11	15	2

Batteries—Jacobson, Orth and Drill; Henley and Screck.

Entries for Shoot Break Record.

INDIANAPOLIS, Ind., June 20.—The entry list for the Grand American handicap at inanimate targets is the largest ever booked for a similar event in the country. There are 375 guns entered from all parts of the United States. The weather today was sultry and cloudy. The guns were on the range early practicing and acquainting themselves with the conditions and surroundings. Tomorrow the sweepstakes shooting will take place.

NOT A BOOK IS MADE

Chicago Has Gamblers at Washington Park Scared.

ACCIDENTS MAR THE RACES

Sky Pilot Is So Badly Injured That He Has to Be Shot--Two Jockeys Are Badly Shaken Up.

CHICAGO, June 20.—The same conditions that governed racing Saturday prevailed at Washington Park today, the edict of Mayor Harrison against wagering money on the results being rigidly enforced. Nearly 200 of the city's policemen, under Assistant Chief Schuttler, were there to see that the ultimatum against betting was adhered to, and in view of this fact not a single effort was made by any of the 50 or more bookmakers to do business. The attendance was 2000.

On the corresponding day last year, with the conditions at the track the same as today, with the exception that bookmaking was permitted, more than 16,000 persons paid for admission to the grounds. The officials of the track declare that despite the poor attendance and the consequent loss of money, the meeting will run the full 25 days, no matter how much it will cost the Washington Park Jockey Club.

A bad accident occurred in the fifth race, in which Sky Pilot broke his leg, and was afterward shot upon order of the horse's owner. Jockey Conley, who had the mount, was severely injured when Sky Pilot fell, and was carried off the field insensible.

Another accident happened in the last event. As the horses were rounding the back stretch Rough and Tumble, who was well to the front, stumbled and fell. Jockey Greenfield was badly shaken up and several of his teeth were knocked out. Summary:

Four furlongs—Kurtaman won, Blue Bird second, Seasick third. Time, 0:48 1-5.

Mile—The Regent won, Ebony second, Golden Mineral third. Time, 1:40.

Mile and a sixteenth—Witful won, Shawana second, Leila third. Time, 1:46.

Mile and 70 yards—Bill Finch won, Jerry Lynch second, Foncasta third. Time, 1:44¾.

Six furlongs—Burleigh won, Birch Broom second, Fred Leepert third. Time, 1:12 4-5.

Mile—Action won, Spencerian second, Sweet Tone third. Time, 1:40.

At Sheepshead Bay.

NEW YORK, June 20.—Sheepshead Bay summary:

Five and a half furlongs—Delcanta won, Jockey C second, Diamond Flush third; time, 1:08 1-5.

Mile, selling—Derezke won, Champlain second, Martimas third; time, 1:39 4-5.

The Rosebud, last five furlongs futurity course—Bell Sauvage won, Incantation second, Fancy Dress third; time, 1:01 3-5.

Mile and a furlongs, handicap—Dekaber won, Savable second, Whirler third; time, 1:54 1-5.

Six furlongs, on main track—Pulsus won, Liberia second, Divination third; time, 1:13 3-5.

The Grass, selling, mile and one-sixteenth, on turf—Dainty and Sheriff Bell ran a dead heat. Wild Thyme third; time, 1:47.

Run-off—Sheriff Bell won, Dainty second; time, 1:50 2-5.

At St. Louis.

ST. LOUIS, June 20.—Summary:

Four and a half furlongs, purse—Limrick Girl won, Lorella M second, Lone Wolf third; time, 0:58¾.

Six furlongs, purse—King Fox II won, Crescerton second, Gigantic third; time, 1:18.

Five furlongs, selling—Zinda won, Franco second, No Trumps third; time, 1:04¾.

Mile and seventy yards—Harmakis won, Gallagher second, Falkland third; time, 1:50¾.

Seven furlongs, purse—Foxy Kane won, Ingol Tarift second, Echodale third; time, 1:32¾.

Mile and one-eighth, selling—Lynch won, Gaslighter second, Broodler third; time, 2:03.

At Seattle.

SEATTLE, June 20.—Summary at the Meadows:

Five and a half furlongs, selling—Skirmish won, Sir Dougal second, Meteora third; time, 1:09¼.

Four and a half furlongs, selling—Aurora B won, MacFlecknoe second, Maud Sherwood third; time, 0:55¼.

Five and a half furlongs, selling—Agnes Mack won, Educate second, St. Phillipina third; time, 1:08.

Mile, selling—Dandie Belle won, Rollick second, Ulioa third; time, 1:43.

Six furlongs, selling—Hipponax won, Dorice second, Northwest third; time, 1:14¼.

Mile and 100 yards, selling—Past Master won, All About second, Canejo third; time, 1:48½.

Valdora Wins Kaiser's Cup.

HELIGOLAND, June 20.—Dr. J. G. Douglass Kerr's yawl Valdora was the winner of the race for the Emperor William's cup, over the course from Dover to Heligoland, which started Saturday morning. The cutter Nicandra, owned by John Ferguson, was second; Richard H. Lee's yawl, Wendur, third, and the Ketch Cariad fourth.

The schooner Ingomar, owned by Morton F. Plant, of New York, was the first to reach the winning post, arriving here at 2:21 o'clock this morning, upward of two hours ahead of the cutter Clara, but the American schooner was scratch boat, and had to allow all competitors handicaps, ranging from five to nine and one-half hours.

Field Day at Monmouth.

MONMOUTH, Or., June 20.—(Special.)—Field day at the State Normal School was enjoyed by a large crowd who witnessed a very close and exciting game of tennis between the team from Dallas and a team from the State Normal. The game was won by the State Normal team. Immediately following was a game of baseball between the Alumni, assisted by a battery from Dallas, and the State Normal team, which was won by the latter in the score 7 to 6. It was a spirited game.

In the evening a literary programme was given by the societies, followed by an open-air concert and promenade in the grove.

Multnomahs Play Astorians.

ASTORIA, June 20.—(Special.)—The baseball team of the Multnomah Club, of Portland, has accepted a challenge to play a game with the Commercial Club nine, of this city, on the local grounds next Saturday afternoon.

GLAD HE WAS DEFEATED

MAYOR GUNNING, THE DALLES, CONGRATULATES SUCCESSOR.

Frank A. Seufert Elected on an Anti-Gambling Platform--Independents Elect Treasurer.

THE DALLES, Or., June 20.—(Special.)—The municipal election here today, in which two tickets were in the field, resulted in the election for Mayor of Frank A. Seufert, who announced himself an independent candidate on an anti-gambling platform, after the regular nominations were made two weeks ago. At the mass meeting held at that time Mayor F. S. Gunning was renominated for a third term and reluctantly accepted. He expressed himself tonight as more gratified by the election of Mr. Seufert and the shifting of the city's responsibilities from his shoulders than he would have been if re-elected.

Edward Kurtz, independent, was elected City Treasurer over C. J. Crandall, the regular nominee. The regular nominees for Councilmen and Water Commissioner were elected.

BOISE GAME ALMOST A FARCE.

Spokane Wins by 17 to 9--Both the Pitchers Give Out.

BOISE, Idaho, June 20.—Today's game was a wretched exhibition of baseball, winding up with a score of 17 to 9 in favor of Spokane. Starkell went in the box for Boise, but gave place to Wright in the fourth after four hits had been made off him. The latter did not hold the hitting down. For Spokane Hogg weakened in the eighth and gave place to Drinkwater. The score:

										R	H	E
Spokane	2	0	0	6	0	1	0	3	—	17	19	3
Boise	1	0	0	1	0	0	0	7	0	— 9	10	2

Batteries—Starkell, Wright and Weaver; Hogg, Drinkwater and Frary.

Varsity Will Change Name.

WASHINGTON, June 20.—The Secretary of the Interior has approved the application of the board of trustees of the Columbia University of this city to change the name of that institution to the George Washington University.

Miner Falls Into Chute.

COTTAGE GROVE, Or., June 20.—(Special.)—Will Mathews, aged 40 years, was found dead at the Crystal mine, Bohemia, this morning. He had been on a drunk for several days and the supposition is that he fell through one of the chutes and thus met his doom. He was a miner by trade.

Domestic and Foreign Ports.

ASTORIA, Or., June 20.—Arrived at 4:45 P. M. and left up at 6:15 P. M., steamship Nebraskah, from New York, by way of San Francisco. Condition of the bar at 5 P. M., smooth, wind northwest, weather cloudy.

Liverpool, June 20.—Arrived—Monmouth, from Montreal; Siberian, from Philadelphia via St. John, N. F., and Halifax. Sailed—Caledonian, for Boston.

Glasgow, June 20.—Arrived 18th—Pomeronian, from Sydney.

Cherbourg, June 20.—Arrived—Kaiser Wilhelm II, from New York via Plymouth, for Bremen, and proceeded. Sailed 18th—Grosser Kurfurst, from Bremen and Southampton, for New York.

Gibraltar, June 20. — Sailed—Prinzess Louise, for Genoa and Naples, from New York.

Tacoma, June 20.—Arrived—Barkentine Amazon from Port Townsend; British bark Ventura, from Port Blakeley; steamer Farallon, from Alaska. Sailed—City of Puebla, for San Francisco; barkentine Portland, for San Francisco; barkentine J. L. Eviston, for Port Los Angeles.

Hoquiam, Wash., June 20.—Arrived—Schooner W. H. Smith, from San Pedro, for Aberdeen; schooner W. J. Patterson, from San Pedro, for Aberdeen; schooner Defiance, from San Pedro, for Hoquiam.

South Bend, Wash., June 20.—Arrived—Schooner Novelty, from San Francisco.

San Francisco, June 20.—Arrived—Schooner Lurline, from Gray's Harbor; steamer Breakwater, from Coos Bay; schooner Charles E. Falk, from Olympia; schooner Chehalis, from Gray's Harbor. Sailed—Schooner Lizzie Vance, for Gray's Harbor; schooner Sea King, for Alaska; steamer Costa Rica, for Victoria; steamer Bee, for Gray's Harbor.

Seattle, June 20.—Arrived—Steamer Farallon, from Skagway. Sailed—Steamer Humboldt, for Skagway.

Atlantic Coaster Aground.

NEW YORK, June 20.—The steamer City of Savannah, from Savannah, for this port, went aground today on Romer Shoal, in the lower bay. The steamer subsequently was floated and proceeded to her pier. She was apparently undamaged.

DAILY METEOROLOGICAL REPORT.

PORTLAND, June 20.—Maximum temperature, 77 deg.; minimum, 51. River reading, 11 A. M., 18.8 feet; change in 24 hours, rise 0.2 foot. Total precipitation, 5 P. M. to 5 P. M., none; total since September 1, 1903, 46.51 inches; normal, 45.41; excess, 1.10. Total sunshine June 19, 1904, 11 hours and 29 minutes; possible, 15 hours and 48 minutes. Barometer (reduced to sea level), at 5 P. M., 29.93.

PACIFIC COAST WEATHER.

STATIONS.	Maximum temp.	Precipitation Past 24 hours	Wind. Velocity	Wind. Direction	State of weather
Baker City	76	0.50	6	NW	Clear
Bismarck	86	0.00	10	N	Clear
Boise	82	0.00	6	W	Clear
Eureka	58	0.00	12	NW	Clear
Helena	76	0.00	8	NE	Pt. cloudy
Kamloops, B. C.	72	0.02	*	S	Pt. cloudy
North Head	60	0.00	*	NW	Cloudy
Pocatello	80	0.00	*	W	Clear
Portland	77	0.00	*	NW	Clear
Red Bluff	98	0.00	*	N	Clear
Roseburg	82	0.00	8	N	Clear
Sacramento	80	0.00	20	SW	Clear
Salt Lake City	82	0.00	12	NW	Cloudy
San Francisco	62	0.00	28	SW	Clear
Spokane	78	0.00	6	SW	Pt. cloudy
Seattle	72	0.00	*	NE	Clear
Tatoosh Island	50	0.08	16	NW	Raining
Walla Walla	84	0.00	*	W	Clear

*Light.

WEATHER CONDITIONS.

Light rain is falling this evening all along the Strait of Juan de Fuca, but elsewhere in the states west of the Rocky Mountains clear and pleasant weather continues.

It is much warmer in the North Pacific States this evening.

The indications are for fair weather in this district Tuesday, except along the Washington coast, where light rain is possible.

The river at Portland reached a stage of 18.9 feet at 5 P. M. this evening. The river will continue to rise during the next three or four days, reaching a stage of 19.1 feet Tuesday and 19.3 feet Wednesday.

WEATHER FORECASTS.

Forecasts made at Portland at 8 P. M. for 28 hours ending at midnight, June 21:

Portland and vicinity—Fair; winds mostly northerly.

Western Oregon—Fair; winds mostly northerly.

Western Washington—Fair, except showers along north coast and along the Strait of Fuca; winds mostly northwesterly.

Eastern Oregon, Eastern Washington and Idaho—Fair weather. A. B. WOLLABER, Acting District Forecaster.

THE ILL-FATED SLOCUM BEFORE AND AFTER THE FIRE AND WRECK

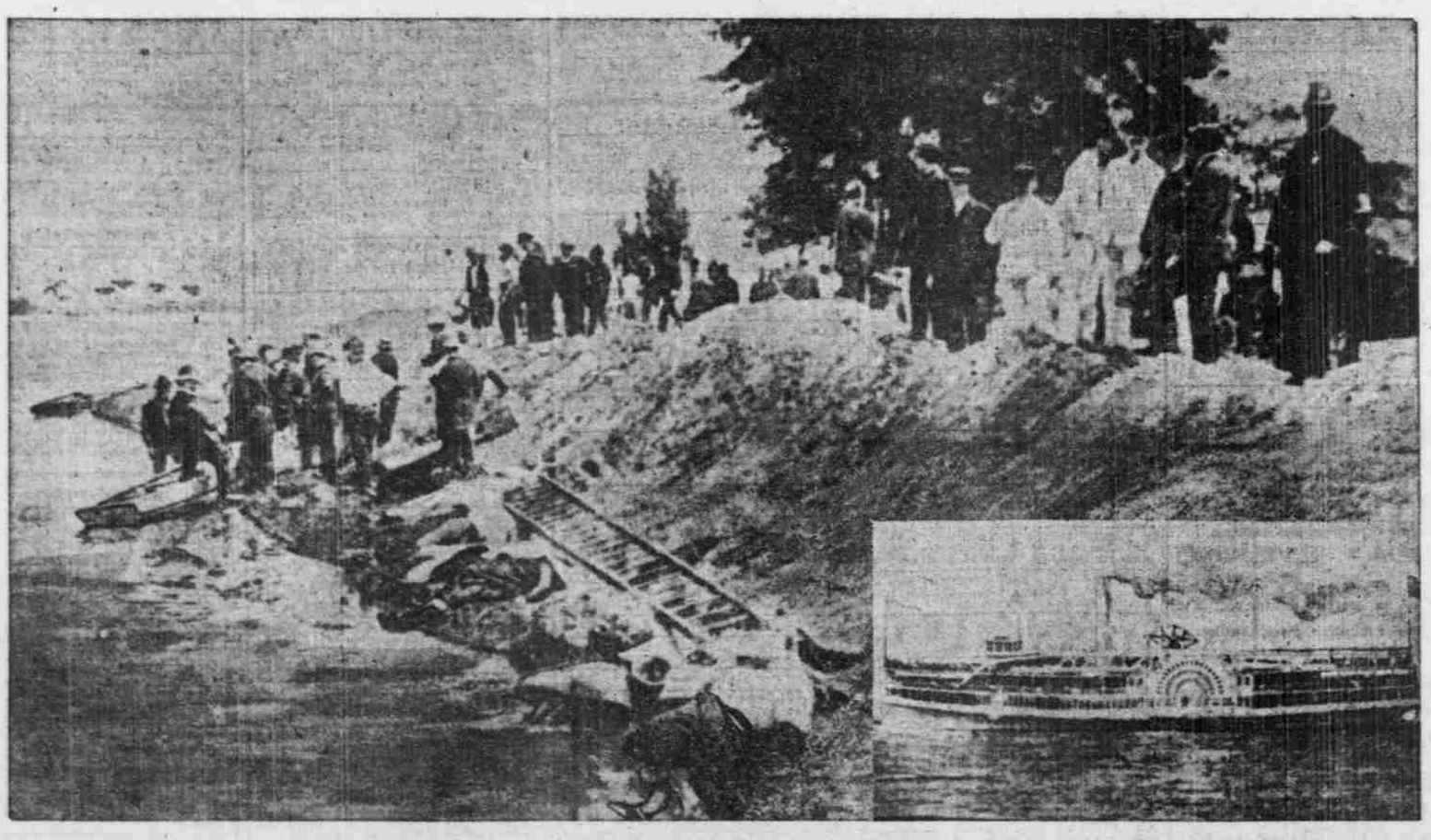

THE SLOCUM AS SHE STARTED ON HER TRIP. BODIES ALONG THE BEACH AT NORTH BROTHER ISLAND. —From the New York Tribune.

PRODUCED AND GUARANTEED BY THE HELVETIA MILK CONDENSING Co. ORIGINATORS OF EVAPORATED CREAM

Economy Brand Evaporated Cream

is of uniform quality at all seasons, always pure, heavy in consistence, of delicious flavor and appetizing appearance.

Ask for the brand with the "Helvetia" cap label. Made by the largest producers of Evaporated Cream in the world.

Teeth extracted and filled absolutely without pain. Our own preparation, which has been kept secret all of these years, being imitated by all others, all attempts to copy proving such failures, as we are conceded to be the only painless extractors. The New York Dental Parlors in Portland are absolutely the only parlors that have this patent preparation to extract teeth, fill teeth and apply gold crowns without pain. Gold crowns and teeth without plates, gold filling and all other work done painlessly and by specialists.

NO PLATES REQUIRED

Gold Crowns....$5.00 Bridge Work....$5.00
Full Set Teeth..$5.00 Gold Fillings....$1.00
Silver Fillings 50c
All work guaranteed for ten years.

NEW YORK DENTISTS
Fourth and Morrison Sts., Portland, Or.

A Skin of Beauty is a Joy Forever.
Dr. T. Felix Gourand's Oriental Cream, or Magical Beautifier.
Removes Tan, Pimples, Freckles, Moth Patches, Rash, and Skin diseases, and every blemish on beauty, and defies detection. It has stood the test of 56 years, and is so harmless we taste it to be sure it is properly made. Accept no counterfeits of similar name. Dr. L. A. Sayre said to a lady of the haut-ton (a patient): "As your ladies will use them, I recommend 'Gourand's Cream' as the least harmful of all the Skin preparations."
For sale by all Druggists and Fancy Goods Dealers in the U. S., Canada, and Europe.
FERD. T. HOPKINS, Prop., 37 Great Jones St., N.Y.

A Wise Woman will try and preserve her beauty. A fine head of hair is one of the highest charms.
Imperial Hair Regenerator restores Gray or Bleached hair to any natural color or shade. It is clean, durable, and ONE APPLICATION WILL LAST FOR MONTHS. Sample of hair colored free. Send for Pamphlet.
IMPERIAL CHEMICAL MFG. CO. 115 W. 23d St., New York

Dr. W. Norton Davis

IN A WEEK

We treat successfully all private nervous and chronic diseases of men, also blood, stomach, heart, liver, kidney and throat troubles. We cure SYPHILIS (without mercury) to stay cured forever, in 30 to 60 days. We remove STRICTURE, without operation or pain, in fifteen days. We stop drains, the result of self abuse, immediately. We can restore the sexual vigor of any man under 50, by means of local treatment peculiar to ourselves.

WE CURE GONORRHOEA IN A WEEK

The doctors of this institute are all regular graduates, have had many years' experience, have been known in Portland for 15 years, have a reputation to maintain, and will undertake no case unless certain cure can be effected.

We guarantee a cure in every case we undertake or charge no fee. Consultation free. Letters confidential. Instructive BOOK FOR MEN mailed free in plain wrapper.

If you cannot call at office, write for question blank. Home treatment successful.

Office hours 9 to 5, and 7 to 8. Sundays and holidays, 10 to 12.

Dr. W. Norton Davis & Co.

Offices in Van Noy Hotel, 83½ Third St., Corner Pine, Portland, Or.

Scott's Santal-Pepsin Capsules
A POSITIVE CURE
For Inflammation or Catarrh of the Bladder and Diseased Kidneys. NO CURE NO PAY. Cures quickly and permanently the worst cases of Gonorrhoea and Gleet, no matter of how long standing. Absolutely harmless. Sold by druggists. Price $1.00, or by mail, postpaid, $1.00, 3 boxes, $2.75.
THE SANTAL-PEPSIN CO. Bellefontaine, Ohio.
WOODARD, CLARKE & CO., PORTLAND.

FREE LAND IN OREGON
in the richest grain, fruit and stock section in the world. Thousands of acres of land at actual cost of irrigation. Deed direct from State of Oregon. WRITE TO-DAY. BOOKLET and MAP FREE. Deschutes Irrigation and Power Company, 610-11-12 McKay Building, Portland, Oregon.