IN PERIL IN THIBET

Younghusband in Danger of Being Cut Off.

NATIVES GETTING GOOD GUNS

Learning From Experience How Better to Cope With the Forces of the British Mission--Are Not Lacking in Pluck.

SPECIAL CABLE.

GYANGTSE, June 20.—The situation throughout Thibet is growing more serious daily, and the British mission will have to fight strenuously to maintain its prestige. Scouts report that large forces of the native are massing at several points between Hhangma and Halung, while 7000 Thibetans are holding the route south of the latter place.

There were more than 7000 at Jong, while smaller bodies are reported at a number of points where they are in a position to cut the British communications. The facts are believed to indicate that the Thibetans are resolved to do everything in their power to prevent reinforcements reaching Colonel Younghusband and his band.

Not only are better arms and ammunition arriving daily for the Thibetans from Russian and Chinese sources, but the Thibetans are also learning daily more and more about the art of warfare, and their recent dispositions argue that they have seriously taken to heart the lessons gained from the earlier operations of the British. They are not wanting in pluck, and it will probably cost the British dearly before Lhasa is finally occupied.

NO WAR WITH CHRISTIANS.

Raisuli Is Taking Revenge on the Governor of Tangier.

LONDON, June 20.—The correspondent of the Daily Mail at Tangier, under date of June 19, says that a letter had been received from Raisuli, in which the bandit said:

"It is well that the Englishmen and the Americans should know the truth regarding my doings and the reasons why I have taken Perdicaris. All that has been said at Tangier about me, as well as the statement that I hate the Christian Europeans and want to drive them from Morocco, is wrong.

"I desire to do no wrong to any Christian. Should trouble come it will come from Europe, for if troops are landed we will fight."

Raisuli lays the cause of the present trouble to the deposed Governor of Tangier, who, with his family, governed Tangier for generations, persecuted Raisuli's tribe, killed boys, mutilated children and disregarded all the principles of their religion.

The legations here confidently anticipate the arrival of Perdicaris and Varley within two days.

Bat and Stag Are Safe.

LONDON, June 19.—The report in a dispatch to the Paris Temps from Ajaccio, Corsica, that during the night of June 16 the British torpedo-boat destroyer Bat collided there with the destroyer Stag and sank in deep water is untrue. A dispatch from Malta says the Bat and Stag arrived there today.

No confirmation has reached the Admiralty of the report that two British torpedo-boat destroyers collided off Porto Torres, Island of Sardinia, on the night of June 16, and that one of the destroyers sank, her crew being saved.

Abruzzi Goes to Seat of War.

ROME, June 19.—Admiral Mirabello, Minister of Marine, has received information that the Duke of Abruzzi, on board the cruiser Liguria, will soon arrive at the theater of war in the Far East.

BERRIES GOING TO WASTE.

Public at Hood River Is Invited to Take Away 1000 Crates.

Returning delegates to the G. A. R. encampment at Hood River express appreciation of the hospitalities extended them during their stay. I. McGowan, member of Sumner Post No. 12, gives an account of a visit to the Ahmoteh farm. He says that J. W. Moore, manager and part owner of this farm, of which 30 acres are in Wilson seedling strawberries, furnished the old soldiers transportation to that farm free of charge.

"From the Ahmoteh farm," says Mr. McGowan, "3000 crates of berries have been shipped the present season and 1000 remain unpicked because of no market, and Mr. Moore has thrown the place open to the public, inviting everybody to help themselves. During the picking season 125 people are employed, 83 in picking and 40 in packing, no Indians nor Chinamen being employed. Thorough culture is evident—not a weed to be seen, and a water flume crosses the land every 150 feet, the water being turned in every alternate row, and the ground being level enough to insure a uniform flow of water. Under the new management water costs $1.50 per miner's inch, where formerly it cost $5 per inch. The west side of the valley being of sandy soil, is devoted mostly to strawberries, while the east side being clay, is planted in apples, the trees being trained very low, the limbs branching from the trunk a foot or two above the ground. New people are crowding into the valley.

"The Hon. A. L. Smith two weeks ago sold his beautiful Beulah farm to a Mr. Vanderbilt, of Chicago. Mr. Vanderbilt was at home and also gave the old boys a most cordial greeting, placing everything at their disposal except Mount Hood, and we claimed partnership in that. Mr. Vanderbilt is most enthusiastic over his new home, and predicts a great future for Oregon. I never attended an encampment where the old soldiers received a more hearty welcome than they did from the people of Hood River."

SCHOOL BOARD ELECTION.

Dark Horse May Run Against Chairman Herman Wittenberg.

Polling places for the school election today will be open from 2 until 6 o'clock P. M., and voters will have but four hours to cast their ballots. Polls will be established in every ward and in some few wards there will be two polling places. The number of votes that will be cast this year is a matter of conjecture. The vote was unusually light last year, and there is usually little excitement over the election, there being no pay attached to most of the offices, and consequently little contest. The candidates spoken of to run in opposition to Chairman Herman Wittenberg has as yet not been announced, and the talk of a dark horse being sprung at the last minute to defeat Mr. Wittenberg is looked upon by many as a huge joke. The fact that a few quiet votes would make this possible, however, must be recognized since the vote is so light that should any great amount of campaigning be done on the day of election few votes would be necessary to accomplish the election of the candidate of the silent workers.

"There has been some talk of such a plan," said Mr. Wittenberg, last night, "but I don't know how much truth there is in it. I did not accept the offer of the position until a number of my friends had been given opportunities of filling it. There is nothing in the job but trouble, and that is the reason that no one wants it. However, if there is a move on foot to defeat me, I think I will find it out in time to checkmate it. I have done no campaigning, as I did not care to go to any expense, but if it is necessary I will be able to do a little campaigning myself."

BIG BOYS ARE ABSENT.

Bishop Morris Deplores Lack of Sunday-School Attendance.

The Episcopal Sunday schools of the West Side held their rally at Trinity Chapel yesterday, and were represented by Trinity, St. Mark's, St. Matthew's, St. Stephen's and All Saints'. The comparatively small attendance for the size and number of the five schools caused Bishop Morris to speak of the matter. He deplored the fact that there were not more large scholars in the Sunday schools at present, especially boys of ages ranging from 12 to 20 years. He gave the children a good sensible talk on the evils resulting from neglect of church duties by parents and children, and kindly advised them to always be faithful and prompt in attendance. He presented a picture of St. Peter's Church of Tacoma, and interested the children in an account of its building and growth. An immense tree was topped and used as a bell tower at his suggestion many years ago. It is now ivy-grown and picturesque, and can be said to be the oldest and tallest bell-tower in the world, the markings of the tree indicating that it is about 300 years old. Bishop Keator held the children's close attention with an interesting talk, beginning with the same church of which Bishop Morris spoke, and finishing by a description of how the children were with their individual help endowing the cots in the Good Samaritan Hospital for little folks. They are much interested in this work and the offering of the afternoon was devoted to that work. Rev. Mr. Horsfall, of Marshfield, was introduced and addressed the schools briefly, telling them something of the conditions surrounding the children of his parish.

BRYAN VERY CONFIDENT.

Says Parker's Friends Will Not Control the Convention.

NEW YORK, June 19.—W. J. Bryan arrived here tonight. He said he did not expect to see Charles F. Murphy or any leader of the anti-Parker movement while in the city. He said:

"The men who are opposed to Judge Parker's nomination will be in control at St. Louis. They will nominate the candidates and prepare the platform, and it will not be the New York platform or the New York candidates."

PICK OUT HITT.

(Continued from First Page.)

gates from that state, said that while no formal meeting had been held, a majority of them were favorable to the nomination of Senator Fairbanks for second place.

Fairbanks Is New York's Choice.

The present position of the New York delegation with respect to the Vice-Presidency was stated tonight by Senator Depew. At first, he said, the delegates thought it would be a picturesque thing to nominate Cannon, but inasmuch as the Speaker would not have it and Senator Fairbanks will, they will, he said, decide for Fairbanks.

With one exception, the New Hampshire delegation is for Fairbanks. Senator Burnham expressed confidence in the ability of the remaining members to bring over the anti-Fairbanks delegates.

The Massachusetts delegation arrived with an idea that Hitt would be the candidate, but after the delegates had been here a few hours they decided to wait until tomorrow before announcing a preference. Several delegates said that the Illinois people seemed to have got to work rather slowly and that it would be wiser for Massachusetts to withhold action.

Representative A. T. Hull, Senator Allison and Governor Cummins declare Iowa has no choice for the Vice-President, but is favorable to Senator Fairbanks.

Alaskans Carry Totem Poles.

Senator Beveridge, Governor Durban, Representatives Overstreet and Watson and most of the Indiana delegates arrived today. The delegation will meet tomorrow morning. Senator Beveridge will probably be elected chairman of the delegation. On every train delegates arrived today, and tonight the hotel corridors are taking on a convention aspect.

Quite the most picturesque entry into the city was that of the Alaskan delegation, half a dozen strong, each man carrying a miniature totem-pole, on which was mounted a big white-necked Alaskan eagle. A band enlivened the march from the station to the hotel.

CANNON'S REFUSAL FINAL.

Will Not Be Vice-Presidential Candidate Under Any Circumstances.

CHICAGO, June 19.—In view of a threatened revival of the movement to name Speaker Cannon for the Vice-Presidency, charged this time to the New York delegation, Mr. Cannon authorized the Associated Press to quote him as follows:

"After mature consideration, having in view the great compliment that the Vice-Presidential nomination would be to any citizen, yet I am Speaker of the House of Representatives and have been a member of that body for nearly 30 years. I feel that my sphere of usefulness, if I have any, is in connection with the House.

"About a week after the close of the late session of Congress, at the request of friends and perhaps others, I gave out an interview on this subject. This was done after full consideration, and I stand by the interview, which stated in substance that I considered the Speakership the second highest office under the Government, and if the next House was Republican I hoped to succeed myself, and if not, to cheerfully do duty on the minority."

Mr. Cannon concludes his interview with the statement that he was not now a candidate for the Vice-Presidency; that he would not at any future time be a candidate, and would not, under any conditions, accept the nomination.

Just the Thing for Biliousness.

"I took a dose of Chamberlain's Stomach and Liver Tablets last evening after dinner and want to say that I feel 50 per cent better than I have for weeks. The Tablets are certainly a fine article for biliousness."—J. J. Firestone, of Firestone & Hinkley, publishers of the News, Allegan, Mich. These Tablets strengthen the digestion, promote a healthy action of the liver and produce an agreeable movement of the bowels. Price 25 cents. For sale by all druggists.

PROTEST AT BUTTE

Miners' Monster Mass Meeting Appeals to President.

LET THE GUILTY BE PUNISHED

Unalterable Opposition Is Expressed to the Despotism of Military for Supremacy of Decent Civil Regulations in Colorado.

BUTTE, Mont., June 19.—A monster mass meeting was held tonight from the steps of the county Courthouse to take some action tending to relieve the existing deplorable conditions in Colorado as a result of the strike of the miners there. Tonight's meeting was called by the Butte Miners' Union, and was attended by about 10,000 persons.

Governor Peabody was arraigned in bitter terms, and President Roosevelt was appealed to in behalf of the striking miners. The resolutions ask "that a full, complete and impartial investigation be made into the causes that have provoked crime and that all guilty of crime, no matter who or what they be, be punished in accordance with their guilt." The resolutions conclude as follows:

"Resolved, That the outrageous methods of the Peabody administration be condemned and that we are unalterably opposed to military despotism and in favor of the supremacy of decent civil regulations."

EARLY PIONEER OF THE PACIFIC COAST

The Late Mrs. Rhoda Downer.

CONDON, Or., June 16.—(Special.)—Mrs. Rhoda Downer, widow of the late D. C. Downer, died suddenly at her home, in this city, June 6, as the result of a fall she sustained Monday evening, by which her left leg was broken in two places.

Rhoda M. Davidson was born at Rochester, N. Y., September 18, 1827. While yet a small child, her parents moved to Michigan, where she grew to womanhood, and she was married to D. C. Downer, in the year 1845. Mr. Downer crossed the plains in 1849, and returned to Michigan in 1851, by way of San Francisco to the Isthmus of Panama; crossed the isthmus, and from there to New York in 1852. They crossed the plains to California and located at a small town called Ophir (afterward changed to Oroville), on Feather River. Mr. Downer established the first general store, and was the first Postmaster of Oroville, and owned the first ferry in Butte County.

Mr. and Mrs. Downer remained in California until 1878, when they came to Cottage Grove, where their son, H. F. Downer, resided. The next year, 1879, they came to Eastern Oregon. The deceased was 76 years old last September. She was universally loved and respected. Three children—H. F. and J. E. Downer and Mrs. J. M. Brown—and seven grandchildren survive her. Mr. Downer died April 7, 1899, aged 82 years.

MOYER IS UNDER ARREST.

Federation President Charged With Implication in Explosion.

DENVER, June 19.—A News special from Cripple Creek says:

Charles H. Moyer, president of the Western Federation of Miners, arrived in the district today, a prisoner, in charge of two deputies. Mr. Moyer was brought from Telluride on a warrant charging him with being implicated in the explosion in the Vindicator mine last November, which caused the death of two men. There were no demonstrations here or along the route from Telluride. Moyer was taken to the County Jail and placed in a cell.

The citizens' board of inquisition is still in session and it is said there will be another importation about Tuesday or Wednesday.

BANKS MIX IN POLITICS.

Seattle Institutions Take Sides in County Treasurer Fight.

SEATTLE, Wash., June 19.—(Special.)—A fight between rival banking interests will figure in the King County campaign this Fall, and may lead to the nomination of an independent candidate for County Treasurer. Matt Gormley, who has been nominated on the Republican ticket, is friendly with the Puget Sound National Bank, of which Jacob Furth is president. Ben C. Levy, whom he defeated for the nomination, was the candidate of the Seattle National Bank, and the latter is now making an effort to bring Levy out as an independent candidate.

The Seattle National Bank has an influence with Democratic politicians, and overtures have been made to Democratic leaders to leave the office of County Treasurer vacant on the ticket, which will be nominated next month. The bank programme is, if this deal can be carried out, to have Levy named as an independent candidate and gather in whatever Republican and Democratic support could be picked up.

Local Democrats do not look with favor upon this plan and it is not likely that it can be carried out. Democrats believe that if the fight between banking institutions can be fomented it will give them an opportunity to elect their own candidate for Treasurer. On this basis, the Seattle National Bank and its allied institutions may make a fight to nominate the Democratic candidate for Treasurer, and then, dividing the Republican strength with Levy, will make a fight to elect one of their own men.

BISHOP MAKES ASSIGNMENTS.

United Brethren Annual Conference Held at Philomath.

PHILOMATH, Or., June 19.—(Special.)—The Oregon annual conference of the United Brethren in Christ closed its annual session today with appropriate Sabbath services. Bishop H. L. Barkley delivered a masterful discourse to the ministry. Several important changes have been made in the conference administration. The entire conference was constituted a presiding elder's district, whereas hitherto there have been two districts.

The conference created a college visitation committee to consist of as many members as there are fields of labor in the conference. Suitable memorial services were held commemorative of the life and labors of Revs. R. Loggan and E. S. Bogle, who died in the year. The assignments of ministers to the fields by the bishop and stationing committee is as follows:

Presiding elder, Willamette District, A. J. Ware; Portland Chinese Mission, Moy Ling; Portland Mission Station, P. A. Black; Columbia Circuit, W. H. McLain; Cowlitz, R. Miller; Nehalem, to be supplied; Hillsboro, T. J. Cocking; Yamhill, John S. Osborne; Oregon City, J. H. Merryman; Marion, W. J. Gossett; Salem, Walter Reynolds; Benton and Plainview, John McBride; Philomath, I. R. Hughey; Lane, A. E. Wheeler; Roseburg, to be supplied; Myrtle Point, C. B. Marsters; Coos, to be supplied; Rogue River, William Stewart.

The next annual mission will be held at Oregon City.

BAD MEN IN SPOKANE.

Twenty Robberies and Hold-Ups in One Day.

SPOKANE, June 19.—(Special.)—Twenty robberies and hold-ups within the limits of Spokane were reported to the police in the past 24 hours. An epidemic of crime has struck the city. In most cases the thugs escaped.

The latest robbery reported was at a German picnic in Minnehaha Park today. The robbers secured $40 from two victims and started downtown on a car. Three officers, in citizens' clothes, gave chase, but the motorman, thinking the pursuers were drunken men, never stopped his car until the officers were distanced.

The crimes include every branch of robbery from pocket-picking to masked hold-ups. Porch climbers, sneak thieves, padlock swindlers and backyard thieves have been busy, with burglars making the biggest showing.

No arrests of any importance have been made. Chief of Police Coverly talks of swearing in a force of special men.

FARMERS GET OUT INJUNCTION

Whether Company Is a Common Carrier Will Be Determined.

NORTH YAKIMA, Wash., June 19.—(Special.)—An injunction has been issued by Judge Rudkin restraining the Washington Irrigation Company from shutting the water off the farmers who have no water right under the canal, but obtain their water by paying $2.50 per acre rental for the use of the same. The writ is made returnable at 10 A. M., Thursday, June 23.

There are 43 farmers to the petition asking for the injunction. They claim that they had offered the company $1 per acre for the use of water, but the company refused the amount and thereupon notified the users that unless the amount of $2.50 per acre was paid within ten days the water would be shut off.

The suit will settle a question that has been bothering the users of water in this county for a long time, to wit: Is an irrigation corporation a common carrier or a private concern?

INDEPENDENCE GOES DRY.

Saloonkeepers Obey Sunday-Closing Notice.

INDEPENDENCE, Or., June 19.—(Special.)—Neither a front, back nor side door of any saloon in this town was open today. No arrests were made.

For the first time within the memory of most of the present generation the town was closed, and closed so tight that the atmosphere felt heavy. The closing of the saloons is the direct result of an agitation by a number of local ministers, who felt encouraged in their Sunday-closing crusade by the success of the local option law.

As Independence is in the center of a big hop-producing district, it is filled with strangers during the hop season. At present many strangers who would have patronized the drink dispensaries are in town, but no drinks could be bought. Some of the saloonkeepers attended church, others went fishing, and the loafing wags sang "No Booze Today." Notice had been quietly served upon the saloonmen that it would be best to close, and the notices were obeyed without formal or practical remonstrance.

The recent Sunday-closing of the Salem saloons had considerable influence here today. Every one is wondering how long Sunday-closing in Independence will last.

CHINESE SHOT IN BACK.

Names Countryman and White Man as Assassins.

OLYMPIA, Wash., June 19.—(Special.)—Dan Yien, a Chinese vegetable vender, was shot in the back late last night near his gardens on the outskirts of the city and is dying at a local hospital. "Billy," as the Chinaman is generally known, has named Lum Jo, a rival vegetable vender, and "Red," a dissolute white man, as his probable assassins. Both have been placed in jail.

Officers of Christian Convention.

NORTH YAKIMA, Wash., June 19.—(Special.)—The Washington Christian Convention closed here with an address by Rev. W. F. Richardson, of Kansas City, who spoke on "Church Extension," and the election of the following officers for the year:

President, Rev. F. Walden, Zillich; first vice-president, Rev. R. C. Sargent, Pullman; second vice-president, W. J. Bennington, Ritzville; corresponding secretary, Rev. J. M. Morris, Sumner; recording secretary, Rev. W. T. Adams, Waitsburg; treasurer, L. B. Knowles, Freemont.

The next convention will be held in Pullman.

FLURRIED BY WAR RUMORS.

Little Business Is Done on the London Stock Exchange.

LONDON, June 19.—For one cause or another, principally the uncertainty, not only in the Far East, but in many quarters, the Stock Exchange remained inert throughout last week. War rumors, quickly denied, helped to occasion flurries, and while the situation could not be described as stagnant, still the amount of business done was disappointing.

Americans showed the best advantage of the week, and the improvements were well maintained.

INTO OPEN SWITCH

Fast B. & O. Passenger Collides With Freight Train.

RUNNING 90 MILES AN HOUR

Over 16 Persons Are More or Less Injured by the Wreck, of Whom Three May Lose Their Lives.

VINCENNES, Ind., June 19.—Thundering down a steep grade today at the rate of 90 miles an hour, a Baltimore & Ohio passenger train ran through an open switch, colliding with a frieght train and resulted in the injury to over 16 persons, three of whom may die. The seriously injured are: John Eisenhart, aged 9; J. L. Winter, Cincinnati; Ed Mason.

The severely injured include Rev. M. M. Porter, Vincennes, Ind.; Captain George W. Vandusen, Artillery Corps, Fort Leavenworth, Kan., and C. W. Brown, Dallas, Tex., besides both firemen and the engineer of the freight train.

The interior of the dining-car, which was most badly damaged, was bespattered with blood and the furniture was a mass of debris. The cars were new and so constructed as to make it almost impossible to telescope them.

DAVE KRONK'S FOURTH ESCAPE

Palatial New City Jail Has Few Environments for Regular Escape.

For the fourth time within the past few months Dave Kronk, the wife-beater and a regular inmate of the City Jail, escaped from the hall of justice at Second and Oak streets yesterday morning. A short time ago Chief Hunt issued an edict to the effect that it was the duty of the patrol-wagon drivers to attend to duties of the stable, and for several days hereafter visitors at the city bastile might have seen the drivers cleaning the stable, oiling harness and doing other odd jobs. The wily David was too mute for the officer for whom he was working, however, and, rather than remain within the palatial walls of the new burglar-proof house of correction, sauntered forth into the world, adding one more to his long list of escapes from the city prison.

PERSONAL MENTION

NEW YORK, June 19.—(Special.)—Northwestern people registered at New York hotels today as follows:

From Portland—Dr. B. E. Miller, at the Astor; H. J. Miller, at the Imperial.

From Everett—F. Killion, at the Grand Union.

From Seattle—E. B. Dorrey, at the Grand Union.

From Spokane—Mrs. F. Clark, at the Murray.

COLVILLE, Wash., June 19.—(Special.)—H. W. Mason and wife, of Boston, Mass., and Mrs. Mason's sister, Mrs. H. W. Corbett, widow of the late Senator Corbett, of Portland, Or., stopped over a day in Colville on their way from an outing through the Rockies over the Canadian Pacific Railway. Mr. Mason is heavily interested in Colville real estate and his stay here was a business one. During Mr. Mason's visit here he made to the city a gift of a block of ground for a public park, to be taken from his 80-acre tract of land adjoining the city on the east. The party has proceeded to Portland.

Eating a Superfluous Habit.

Chicago Journal.

Why squander your income on groceries when free oxygen is ready and willing to blow in through the open door? Not only is the ozone free, but it contains infinitely more nourishment than the pure foods, by the sale of which the grocer is building up a fortune. This, at least, is the private opinion openly expressed by speakers before the Progressive Health Club.

"Eating is an extra to those who know how to breathe," asserted Princess Viroque, who admits that she is 67 years old, but does not look it.

"Look at me," she continued. "I no longer eat meat, but I can fly around like a cricket and am up every night till 12 o'clock."

"A liberal supply of fresh air and a small portion of celery soup is all that a healthy person needs," added Mrs. Charles Kelly; but there were certain members of the club who did not take kindly to the oxygen diet, particularly in Chicago, where the atmosphere is sadly adulterated with smoke, both of the coal and cigarette varieties.

Swift Trip of Wilhelm II.

PLYMOUTH, June 20.—The steamer Kaiser Wilhelm II arrived here at 1:57 o'clock this morning.

The Kaiser Wilhelm II sailed from New York June 14, clearing at Sandy Hook bar at about 8:07 A. M. Although this is not quicker than her previous time, her hourly average speed, which is figured to be about 23.63 knots, is greater.

Great Field in Handicap.

ST. LOUIS, June 19.—The World's Fair handicap, with a cash value of $50,000, will be decided next Saturday. With such a field as Hermis, Irish Lad, McChesney, Gold Heels, Bernays, Wilful, Judge Himes and Colonial Girl, it looks as though the field will be the best that ever faced a starter in one event in this city.

For building up the whole system nothing equals Hood's Sarsaparilla.

Pears'

We perspire a pint a day without knowing it; ought to; if not, there's trouble ahead. The obstructed skin becomes sallow or breaks out in pimples. The trouble goes deeper, but this is trouble enough.

If you use Pears' Soap, no matter how often, the skin is clear and soft and open and clear.

Sold all over the world.

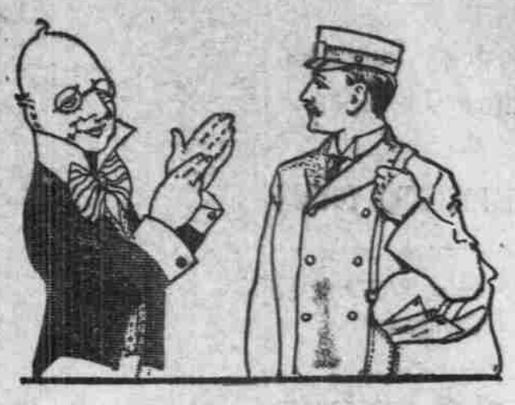

¶ "FORCE" gives you real strength and gumption, so that you like to work.

¶ It's a great cure for hot-weather laziness.

Sunny Jim

The will to work comes from certain constituents in food—the Phosphates, Nitrogen, and Proteids.

Certain foods are richer in these constituents than others, and are converted more readily into Energy.

"FORCE" is one of those foods concentrated.

It consists of the vital things in Wheat—the Phosphates, Nitrogen, and Dextrin, pre-digested far enough to assimilate almost as soon as eaten.

Serve cold (or hot) with real cream, or fruit.

AT THE HOTELS.

THE PORTLAND.

Miss Woody, Missoula
R B Dixon, Cambridge
H Schacht, San Fran
G C Salch, do
E G Patterson and wife, Seattle
G Newman, do
B H Coleman, Boise
J A Phinney, Boise
E W Hall, B City
A Welch, do
O B Hindsdale, Gardner, Or
Mrs F M Dinwoody, Oakland, Cal
J Kelly, city
G T Myers, do
H H Smith and sister, Seattle
Miss L Willinbrok, Sacramento
C W Moore, N O
Miss F C Fitch, Worster
J P Niven, New York
J Hansen, Cincinnati
D W Schmidt and wife Germany
Mrs E Weinlander, San Francisco
Miss C Weinlander, do
Miss J Lewis, do
L Cochran, do
J O Hayes, San Jose
F McGowan, wife and children, San Fran
H M Hirsch, Des Moines
J P Huggett, Cedr R

Mrs F H Woody, Missoula
E P Douglas, McKeesport
A Harmuss and wife, St Louis
A Cann, do
G I Deeks, Seattle
A Stewart, do
T Crenshaw, Tacoma
F Schmeer, Chicago
R W Hoffman, N Y
A B Dutton, do
T Sherman, do
J H Rohr, do
W S Cunningham, do
D J Norton, do
Miss E Willenbrock, do
A C Payne and wife, England
G Shellabaer, Germny
J W Ward, do
J D McBurnie, N Y
M Chinel, Germany
G von Walla, do
M Scheffaset, do
A Solomon, do
E L Lesinsky, N Y
W E Hall, Denver
H J Bledenkoff, N Y
A L Davis, Cleveland
W J Cahill, N Y
J P Kersting, Chgo
N D Scott, Seattle
W T Carey, Chicago
J E Flynn, Milwkee
H Ross, Chicago
J New and wife, do
J B Smith, San Fran

THE PERKINS.

Geo I P Leonix, St Pl
Mrs Leonix, do
R M Murphy, Eugene
F T Hurlburt, Arlington
Mrs Hurlburt, do
Miss Hurlburt, do
Geo K Bryant, Salem
Mrs Bryant, do
E J Barner, Spokne
J E Stone, Yreka
W L Howe, Almena
Mrs Howe, do
Geo Melson, Salem
S Friedman, do
Mrs G M Roder, N Y
Miss G M Bell, do
J V Scott, Los Angls
Robt Burns, Salem
Dave Kelly, Silverton
N Hudson, St Helns
C M Bruncan, Salem
Joe Hall, Ogn City
Mrs Hall, do
Joe Anderson, San F
D E Templeton, Prineville
R M Templeton, do
L F Landracil, do
J W Darragh, Astoria
Ed Curtis, do
H Gannon, Toledo
Robt Mann, do
W A Gelr, Eufala
Mrs Gelr, do

R M Rothchild, Or City
Allen Eaton, Eugene
J W Springs, do
Jack Boyles, do
E W Karr, Hoquiam
Mrs Karr, do
Miss Karr, do
W Paslewsany, Chicg
G H Hancock, Winlk
C Boone, do
Mrs Boone, do
N B Douglass, Seattle
F R Peake, San Fran
Geo Clayton, Oskosh
Mrs E L Dare, S F
W H Welcl, do
C H Overington, do
C C Alvord, Goldendl
Z P Ford, Pomeroy
E H Ranch, St Louis
W E Lyeld, do
F A Frick, San Fran
Edw G Kindorf, Kalama
Mrs G Kindorf, do
J H Gallagher, N Yml
Mrs S J Rafferty, do
Mrs E L Potts, Appltn
Alma Scott, do
Marian E Potts, do
Miss M Glase, Prinvl
Ms E H Parks, do
Miss P Vanderpool
Ronda Claypool, do

J M Keeney, Shaniko
D W Williams, Ilwac
A B Coates, Albany

W H Roberts, Seattle
Thos Burke, Seattle
Mrs Fred Claypool, do

THE IMPERIAL.

J F Watts, city
G W Robinson, S F
R A White, do
Mrs Henry Rush, Baker City
G M Riebey, La Gd
E W Haines, For Grv
Mary L Travis, Welsr
C L Van Meater, Salem
Miss Deitz, Rainier
H J Schaffer, Seattle
L Hayes, Corvallis
T F Davis, Chicago
J W Hendricks, Astor
T C Rush, Chehalis
Geo Coots, Corvallis
J S Cooper, Indiapls
C J Fitchard, Hoptn

Walter Lyon, Hop C
W W Beltman, Olym
Mrs J J Daly, Dallas
L F Daly, do
W P Ely, Kelso
Sophia Wolf, Silvrtn
N B Douglas, Seattle
H I Henley, Helena
A S Bemrose, Spokn
Mrs Bemrose, do
W C Bidwell, Cosmpls
W D McNary, Salem
Grace M Rdmenson Eugene
Ed D Stewart, Sisson
J H Lambers, Manlia
O G Torrance, Mnpls
Mrs Torrance, do

THE ESMOND.

B F Martin, Craswell
P Warren, do
A L Malcolm, Gobie
J G Flood, Roseburg
Mrs Flood, do
E P Willey, Chicago
Mrs Willey, do
O Prince, Prineville
J McKenzie, St Helns
G L Webb, Silverton
Mrs Webb, do
Esther Hange, do
Nellie Leonard, do
J Donnelln, do
Mrs Donnelln, do
J O Phelps, do
Mrs Phelps, do
J B Bonney, Seattle
W J Walsh, Centralia
C F Blomquist, Asto
Mrs Blomquist, do
Mrs L Darling, do
F Coovert, do
H Enyart, Kelso
R H Westacott, Salm
D D Barron, do
L Freeman, Clatskn
H F Shuman, Salem
Mrs Shuman, do
Dora Shuman, do
T Johnson, Clatskan

J W Parrish, Jeffersn
W H Bayeley, Tacom
N Plomondon, Aberd
R W Harrold, Chicag
H Hagey, Rainier
Mrs Hagey, do
J E Drucha, Rainier
A Malcolm, Gobie
F Davis, Salem
Mrs Davis, do
B E Bralsy, Buell
C D Nairn, Gresham
P Nairn, do
G C Batson, Sherwd
J D Wagner, San Frn
N B Thompson, Eugn
L Conyer, do
F P Gradon, F Grove
F A Coles, Astoria
C Fuggle, Laurelwd
A H Bell, Rockwood
J A Barr, Clatskania
G H Keith, Vancouvr
N Rhodes, do
J W Buchanan, L A
Mrs Buchanan, do
G W Browning, city
E Schulmeric, Hillsbr
F McAdam, Stella
Mrs McAdam, do
G T Smith, Warrentn

Tacoma Hotel, Tacoma.
American plan. Rates, $3 and up.

Hotel Donnelly, Tacoma.
First-class restaurant in connection.

CASTORIA
For Infants and Children,
The Kind You Have Always Bought
Bears the Signature of Chas. H. Fletcher.

Budweiser
Is Ideal

The Standard of Quality by which all other Beers are judged.

Highest in price, but leads in sales. 100,402,500 bottles sold in 1903.

"KING OF BOTTLED BEERS"

BUDWEISER is branded on the cork to guard against deception.

Anheuser-Busch Brewing Ass'n, St. Louis, U.S.A.

World's Fair Visitors will find the Anheuser-Busch Brewery the principal feature of the World's Fair City. All are welcome.

Orders Promptly Filled by

TILLMANN & BENDEL, Distributors, Portland, Ore.

Twenty Years of Success

In the treatment of chronic diseases, such as liver, kidney and stomach disorders, constipation, diarrhoea, dropsical swellings, Bright's disease, etc.

Kidney and Urinary

Complaints, painful, difficult, too frequent, milky or bloody urine, unnatural discharges speedily cured.

Diseases of the Rectum

Such as piles, fistula, fissure, ulceration, mucous and bloody discharges, cured without the knife, pain or confinement.

Diseases of Men

Blood poison, gleet, stricture, unnatural losses, impotency, thoroughly cured. No failure. Cures guaranteed.

YOUNG MEN troubled with night emissions, dreams, exhausting drains, bashfulness, aversion to society, which deprive you of your manhood, UNFITS YOU for BUSINESS OR MARRIAGE.

MIDDLE-AGED MEN, who from excesses and strains have lost their MANLY POWER.

BLOOD AND SKIN DISEASES. Syphilis, Gonnorhoea, painful, bloody urine, Gleet, Stricture, Enlarged Prostate, Sexual Debility, Varicocele, Hydrocele, Kidney and Liver Troubles, cured without MERCURY OR OTHER POISONOUS DRUGS. Catarrh and Rheumatism CURED.

Dr. Walker's methods are regular and scientific. He uses no patent nostrums or ready-made preparations, but cures the disease by thorough medical treatment. His New Pamphlet on Private Diseases sent free to all men who describe their trouble. PATIENTS cured at home. Terms reasonable. All letters answered in plain envelope. Consultation free and sacredly confidential. Call on or address.

DR. WALKER, 181 First Street, Corner Yamhill, Portland, Or.