DAY FOR THE YOUNG

Churches Celebrate Children's Day in Unison.

FLORAL DECORATIONS ABOUND

Sunday Schools Give Songs and Recite to Delight of Their Elders--Prizes and Gifts for the Scholars.

Children's day at the churches is long looked forward to by the Sunday school scholars as a day belonging exclusively to them, and they enjoy it thoroughly. The streets were thronged yesterday morning by hundreds of boys and girls with happy faces and their best clothes on, going to the various churches of the city to participate in the exercises of this, their own day. The majority of the churches dispensed with their regular services and turned the auditoriums over to the Sunday schools. The decorations were beautiful in all, June, the month of roses, contributing wagon loads of beautiful flowers for the purpose.

Grace M. E. Church.

At Grace M. E. Church, Twelfth and Taylor, white and green were used exclusively in the decorations, ferns and marguerites being used extensively. The effect was unusually fine, and this church was one of the prettiest seen. The programme was executed without a flaw, and the graduating classes of the Sunday school were the recipients of bibles from the superintendent, Mr. John R. Foulks. Mr. Foulks had charge of the entire exercises and greatest credit is due him for the admirable manner in which they were carried out. His address was one of the features of the morning.

There were no poor numbers on the programme, but severeal of them are deserving of especial mention. The recitation, "Lessons From the Clock," by Edna Foulks was conceded to be the best one given, and a motion song by two little girls of four and five years, Dorothy and Mapril Keasy, was particularly good. "I've Washed My Hands" was sung and acted by them in a manner that was touchingly pathetic to the many who knew that these little ones had but recently lost their mother. The illustrated song by Helen Beveridge, Catherine Graham and Ruby Baker was another number which received universal praise. Two little boys, Irving and Clarence Likens, sang a song of welcome to the Cradle Roll, a class of six little tots, who graduated into the primary grade. One infant received baptism. The programme was:

Song, "All Hail," everybody; song, "Tramp, Tramp," school; invocation, pastor; greeting, Frank Flint; song (in English), Ida and Fanny Chan Sing Kai; recitation, "God Loves the Children," Willie Winters; recitation, "I Love You, Mother," Edith Carlisle; recitation, "Very Little Things," Eunice Woylan; song, "I've Washed My Hands," Dorothy and Mapril Keasy; recitation, "Lessons From the Clock," Edna Foulks; motion song, "Little Builders," primary class; recitation, "A Diamond in the Rough," Clarence Likens; recitation, "A Short Sermon," Osmon Royal; collection; recitation, "Little Elsie's Prayer," Alice Brown; song, "Rose of Sharon," school; recitation, "A Laughing Chorus," Marguerite Egbert; cradle roll song of welcome, class of Irving and Clarence Likens; motion song, primary, "We Have a Tender Shepherd"; primary graduates, 23d Psalm in motion; song, "I Think When I Read," Mrs. Hard's class; infant baptism (one baby); remarks, Dr. Lathrop; illustrated song, "Nearer, My God, to Thee," Helen Beveridge, Catherine Graham, Ruby Baker; song, "Will There Be Any Stars?" congregation; benediction, pastor.

At the First Congregational roses were used in greatest profusion and the church looked beautiful. The verdict with this congregation was that the programme was the best ever prepared in that church for Children's day. Potted plants were given the children as souvenirs of the day. The small chairs for the infant class were brought up from the Sunday school room and placed in front of the pews. The programme was:

The Lord's Prayer by school; chorus, "Wake, 'Tis Children's Day"; primary class exercises, Margaret Scott, Elizabeth Peacock, Grace Harding, Ellen Newbegin, Ruth Harding; solo, Gretchen Dickenson; recitation, Arthur House; song, class; "Salutatory," Frances Gage; "Valedictory," Wayne Coe; graduates, Henry Breske, Helen Bush, Ama Chenoweth, Wayne Walter Coe, George Theron Colton, Frances Mary Gage, Laura Powell Hamblet, Marguerite Penelope Kaiser, Dorothy Madeline Milligan, Georgina Evelyn Milligan, Jessie Charlotte Robertson, Jennie R. Scott, Edward Shears, Wallace Stevenson, Ina Watson.; violin duet, Ethel and Ruth Dickenson; recitation, Margaret Bates; solo, Miss Harriet Johnson; children's chorus, Gladys Gage, Judith Joy, Vera Meeks, Mildred Broughton, Ruth Elerath, Helen Cake, Ella Ashbaugh, Marie Mulford, Florence Avery, May Chenoweth, Grace Elerath, Audrey Northrop, Mildred Camp, Alta Clark, Corinne Degermark, Laville Epperly, Amma Dubrille, Edith Daugherty, Hermom Burkhardt, Verna Witham, Eva Witham, Harriet Bailey, Millie Parker, Ruth Lang, Dorothy Walton, Aldwyth Ewell, Harold Clark, Ray Clark; pianist, Miss Townsend.

First Presbyterian.

At the First Presbyterian the Children's day exercises were held in conjunction with the regular services. The church looked pretty and the attendance of children was very large. The programme rendered was:

Anthem, "The Sun of Righteousness" (Getbel), soprano solo and quartet; hymn, No. 55, "O Day of Rest and Gladness"; song, "The Light of the World Is Jesus," school; recitation, Marjorie Cameron, Margaret Stewart, Clara Hirschberger, Elberta Stuart, Louise Caswell, Marguerite Templeton; solo and chorus, Donald Sibley, Marian West, Virginia Wells, Gladys Keith, Scott Wells, Lois Shorten, Lawrence Fraley, Hugh Livingstone, Alice Shorten, Genevieve Schwab, Mildred McClain, Ruth Fraley, Modesta Mortensen, Alice Smith, Roy Tate, Harriet Stanley, Constance Bross, Florence Milligan, Margaret Breneugh, Ruth Walters; recitation, James Cameron, Gordon Stuart, Mack Brown, Harmon Bross, Archie Kingsley, Wilson Coffee, Franz Sinsheimer; song, the Forget-Me-Not Mission Band; violin duet, Lucille Collette, Philip Kamm.

Taylor-Street Church.

The First Methodist Church devoted especial attention to this day set side for the children, and the Sunday school scholars were all as happy as though it were Christmas. The auditorium was lavishly decorated and the air was heavy with the perfume of beautiful roses. The music was particularly fine, and the following excellent programme was rendered:

Recitation, Arlean Johnson; solo, Vera Van Schoonoven; recitation, Gilbert Coffin; solo, Howard Strowbridge; song, eight children; recitation, Vivian Bretherton; solo, Ruth McIsaac; recitation, Edith Strowbridge; solo, John Ditchburn; recitation, Robert Wilson; song, six children; recitation, Dorothy Arise; solo, Jean Olive Jacobs; recitation, Henrietta Heppner; song, six children; vocal solo, Mrs. Clara T. Westlake; flower verses, Alvira Thurlow, Lowell Van Horn, Margaret Alexander; solo, Graydon Oliver; flower verses, Margaret Smith, Newton Drew, Frances Lanning; duet, Frances and Edith Strowbridge; flower verses, Gertrude Lanning, Maud McCully, Irene Haywood; recitation, Marguerite Dillon; song, eight girls.

Other denominations throughout the city held fitting celebrations, those of the Baptist, Christian and Unitarian churches being very fine. The East Side churches all gave especial attention to this day and the programmes were arranged with care. Centenary gave an elaborate programme and the decorations were unusually fine.

CLEAN SHEETS HE WOULD HAVE

So He Hired a Special Train and Moved to Next Town.

Traveling men oftentimes have to put up with all kinds of poor accommodations in different small towns and the usual rule is to "try to forget,' if there is nothing better to be had in the town where poor accommodations are meted out, but it remained for a well-known Portland insurance man to give the proprietor of a Southern Oregon hotel a good calling down a few days ago and demonstrate to that imperative individual that it was not necessary to remain at his hotel, which is the only one in the town.

The hotel is located on the Klamath Lake Railroad, in Southern Oregon, and the one hotel dictates to its guests just what they shall have and what they shall not have. This time it was a pair of clean sheets that was refused, even though the guest offered to buy them. The following dialogue is quoted by a friend of the insurance man to have taken place between the guest and the hotel proprietor:

(Enter guest in mild and docile mein, stepping quietly up and addressing the much respected lord of the house). "I would like a clean pair of sheets."

Landlord—Huh! The sheets on your bed are a blanked site cleaner than you are used to sleeping on.

Guest—I humbly beg your honored pardon. I did not mean to offend you, nor do I wish to discuss that subject. I would be obliged for the sheets.

Landlord—Well, you won't get them here, and you don't need to ask for them any more, either.

Guest (at a loss to know what to do and quaking with fear at the thought of sleeping between the aforesaid sheets)—Please is there a place where I could buy some cotton to use for sheets?

Landlord (in a rage)—Say (numerous epitheta), if you don't like this here hotel you can hang up under a tree. How do you like that?

Guest (Driven to the last ditch)—Say, Mr. ——, I don't like your hotel, your sheets, your accommodating nature or yourself, and I won't stay here or hang up under a tree. It gives me pleasure to bid you good evening.

The guest strode out into the darkness. Where would he go? To the railroad station of course. A special train was chartered to carry him to Laird, the next station, where he slept soundly between a pair of clean, snowy-white sheets and even had a porter carry his gripe to his room.

HELP COMES TOO LATE.

Deckhand Drowned in Willamette by Disregarding Caution.

As a result of attempting to draw a bucket of water over the side of a moving boat, Roy Smith, a deckhand of the steamer Paloma, fell overboard and drowned in the Willamette River just below the Steel bridge about 11 o'clock yesterday morning.

Smith, a young man of about 22 years of age, had been employed on the vessel only a couple of days, but had been warned several times not to attempt to draw up water over the side of the boat while she was in motion.

It seems that yesterday morning while the vessel was going to her dock, the young man went to the side railing with a bucket and dropped it over. The next moment he was pulled overboard by the combined weight of the bucket and motion of the vessel, and was floundering in the water. No one on the boat knew what he was doing and all were ignorant of the accident until some people standing on the bridge raised an alarm. The vessel was stopped immediately and backed up and a boat was launched to save the young man. At the same time two or three boats put out from the shore, but before they could arrive at the spot where Smith was battling with the water, he had gone down to come up no more.

Hugh Brady, the diver, was sent for and after several hours of hard work finally recovered the body, which was taken to the undertaking parlors of Coroner J. P. Finley, where it will be held until some of the relatives can be communicated with.

Young Smith is supposed to have come here from Carthage, Mo., but little is known about his relatives. Coroner Finley is investigating the case.

OUR HILLSBORO PHILOSOPHER

On the Direct Primary He Refuses to Be Comforted.

HILLSBORO, Or., June 11.—(To the Editor.)—I can't see that the primary election law is going to be of any benefit or improvement. For instance, the seeker after office has to register, giving a pedigree like a bull for registry. If, in an emergency, one of the registered should be unavailable, you might not be able to go to the body of the county and get another.

As to killing the bosses, it puts them in full power. Suppose John Doe, representing one faction, should call in his friends, name a ticket for candidates, see they were registered, etc., etc. They would print their tickets, send them to the polls with hired men to look after them and see them voted. Richard Roe, of the same party, but being of the other faction, would do likewise. Now, I should like to know what show an independent would stand alone. He would have to go to the bosses and beg for a position on their ticket. Certainly the bosses are the whole thing. They will be the party and the arbiter of the fate of every candidate—a place to which he will have to buy his way. That is, the boss will say the situation is worth $1000 for election expenses. If you have it we will consider you. With the money, is there anything to prevent the very offscouring of hades being brought in to see the ticket is put through, that registering with the pedigree will keep efficient men from coming out on their own nook?

R. CAVE.

PERSONAL MENTION.

Miss Helen Gage and Miss M. E. McClure, two young women prominent in society circles of Washington, D. C., were registered at the Portland Hotel yesterday.

Dr. J. A. Stewart, who was recently operated on for appendicitis at the Good Samaritan Hospital, is convalescing rapidly and will be able to leave the hospital in a few days.

NEW YORK, June 12.—(Special.)—Dr. and Mrs. Henry Coe, of Portland, now at the Waldorf-Astoria, were in Washington yesterday in attendance upon unveiling ceremonies by the American Medical Association of the Dr. Rush monument, which monument was received by President Roosevelt for the Government in a well-received address. Rush was a signer of the Declaration of Independence, America's first alienist, a noted medical teacher and Treasurer of the United States. Dr. and Mrs. Coe were also among callers at the White House, to whom the President expressed the keenest appreciation of the attitude of Oregon before the Nation in last week's election.

BEACH RATES NOW ON.

The O. R. & N. Announces Low Figure for the Season of 1904.

The O. R. & N. announces the low round trip rate of $4.00 to beach points. Particulars of C. W. Stinger, City Ticket Agent, Third and Washington streets.

Summer weakness can be avoided if the blood is purified by Hood's Sarsaparilla.

NO ONE LEFT TO MOURN

"IN CASE OF ACCIDENT NOTIFY NO ONE," WROTE F. FULTON.

Body of Kansas City Young Man With a Weakness for the Races Found in the Willamette.

"In case of accident there is no one to be notified. Bury me in Potter's field or give my body to the doctors. It's all the same to me," was the message left by Frank Fulton, a young man of Kansas City, aged about 30 years, who committed suicide by drowning himself in the Willamette near the Oregon Water Power & Railway Company's dock at Canemah more than a week ago. The body was discovered floating near the dock yesterday morning. Ten days ago a young man answering the same description was seen sitting on the edge of the dock about midnight, paying no attention to the downpouring rain with which he was being drenched.

Coroner Holman's inquest yesterday morning resulted in a verdict of death from causes unknown, presumably by drowning with suicidal intent, all evidence obtainable pointing to this conclusion. Fulton's identity was disclosed by a diary in his pocket, on the front leaf of which were his name, giving his address as room 29, Raleigh building, and the words, "Notify Coroner."

Mrs. M. A. Hubbard, who conducts the rooming-house on the third and fourth floors of the Raleigh building, at Sixth and Washington streets, in which Fulton rented a room, said last night that she had become quite well acquainted with Fulton while he was rooming at her house.

"He came here in September," she said, "and left on May 7. He owed me $32 at the time he left but promised to pay it, and he was always such a gentlemanly and honest fellow in paying his debts as fast as he got any money that I regret very much to learn of his sad death. I am sure that he would have paid me every cent if he had ever had the money.

"I think he was once a soldier in the Kansas Volunteers. He said he had been to the Philippines and displayed with pride a discharge certificate which spoke very highly of his conduct while a soldier. He always appeared to have a hard time getting money but paid as often as he had it. The last few weeks he was here he sometimes borrowed money from one of the elevator boys, saying he had no money with which to buy his meals. He sometimes drank heavily, but was orderly and never made any trouble for any one. He was highly educated and was cultured and refined in many of his habits. I have nothing but good words for the poor fellow."

Numerous addresses in a diary, among Fulton's few effects left at the room in the Raleigh building when he went away, point to the fact that his home was in Kansas City. A clipping from a San Francisco newspaper tells of a peculiar escapade he experienced in the Bay City, when, while somewhat intoxicated, he entered the San Francisco Gas & Electric Works and tried to deliver a sermon to the employes. The machinery made so much noise that he could not be heard so he wandered about the shop until he found an electric switch which he closed, stopping all the machinery, when he commenced to deliver an eloquent speech. The police were called and the intruder was hustled away. The next day he was examined on a charge of insanity and sent to Stockton.

Following are some of the memoranda in his diary, from which it is inferred Fulton loved to play the races:

"Started with $185. Lost $100 flat. Balance $85, which I blowed in on a stem-winding drunk. Resolved not to make a chump of myself in like manner in my life."

"No more race programmes for your Uncle Fulton. At Santa Barbara by the Sea."

"Santa Ana. Lost at play in this town all the coin I had. Sold wheel to get out of town, which is good yet."

Effort to Break Paper-Mill Strike.

APPLETON, Wis., June 12.—The first attempt to break the paper-mill strike in the Fox River Valley will be made on Monday on the belief of the manufacturers that the union is unable to get support in the Wisconsin River Valley, where a strike is also threatened. Two companies that will endeavor to start mills are: The Strange Paper Company and Kimberly, Clark & Howard. Nonunion men will be employed, it is declared.

HAS NO REGRETS.

Ex-Deputy Sheriff Takes Exception to Storey's Term of "Traitor."

MONTAVILLA, June 11.—(To the Editor.)—Sheriff Storey seems as confident that his ex-deputies were traitors to him as he was that he would be the leading candidate when the votes were counted after the election of June 6. Traitor is a term he rolls under his tongue as a sweet morsel, and is just about as applicable as his ante-election platform of "open conventions." That I was a traitor to him at any time during the recent campaign or during the time I served under him as a deputy is entirely and unqualifiedly false. Prior to the nomination of Mr. Stott I did all I could for the nomination of Mr. Storey, and it was owing to my personal effort in his behalf that some of the votes he received on the first ballot were cast. I could not get pledges beyond that ballot, the delegates voting their own choice after that.

On the morning of March 22 the Sheriff called me into his private office and there informed me that all deputies who remained in his employ must promise to "take off their coats and help him defeat Jim Stott," stating also that he would be an independent candidate, or name some one else to run as such, and that any deputy who would not promise to support him or his man would be asked to resign. I replied that I would support the choice of the convention, and asked if I should finish the work on hand. He replied, "Yes, put in the day." At 5 P. M. I returned to him my appointment as a deputy. From that time until the closing of the polls June 6 I worked for the election of Mr. Stott, and did not worry the voters by my continual coming in the interest of the man out for re-election, and I think the returns from Precinct 66 will bear me out in this statement. And I am not the only ex-deputy who resides in this precinct.

Myself and, no doubt, other of these "treacherous deputies" were loth to back away from the public trough; but we have illustrious company. And it has not developed that any one of these deputies has one day been whining about the monetary hardships forced on him by the will of the people and the next day heralding to the world how great he is at paying taxes and how great is his income. And while Nature may have dealt more bountifully with some than with others in the matter of hot-air tanks with megaphone attachments, it is still possible the others may be permitted to survive yet a little while, even if driven to the alternative of soliciting for a sportsman's journal, if the journal happens to be one that survives. It is certainly a great news item that these ex-deputies will not receive work from Mr. Word, whom they did their best to defeat.

The newly elected guardian of the peace in this county, according to this frequently interviewed authority, must have determined to resurrect the long-forgotten (?) Jacksonian doctrine that "to the victors belong the spoils."

W. E. DANIEL.

GRANULATED EYELIDS.

Murine Eye Remedy cures this and other Eye troubles. makes weak eyes strong.

TO EXPLOIT THE CENTENNIAL EXPOSITION

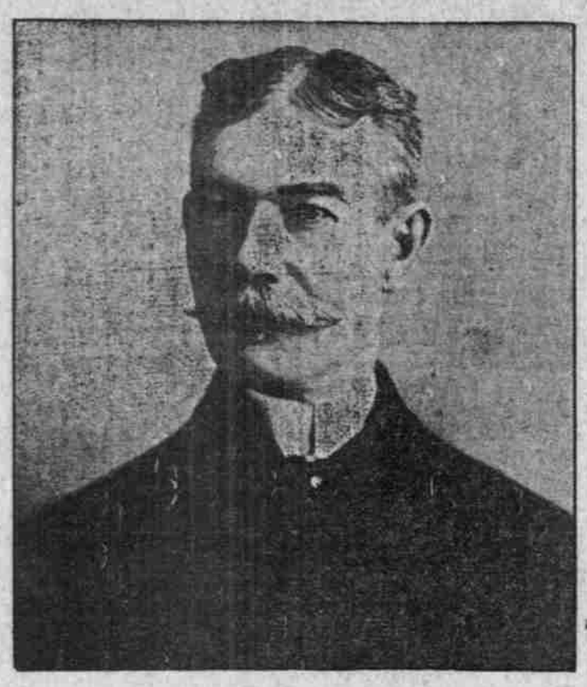

SPECIAL COMMISSIONER J. P. MARSHALL.

J. P. Marshall, for many years cashier of the Ainsworth National Bank, left last night for a tour of the Northwestern States in the interest of the Lewis and Clark Centennial Exposition. Besides his commission as Special Commissioner from the Exposition management, he carries letters from Governor Chamberlain, and many leading business men, railroad men and bankers of Portland, also from the editors of the three daily newspapers, commending him to the good will of all to whom he may present his credentials. Mr. Marshall went direct to Seattle, from which point he will turn East for a swing through Eastern Washington, Idaho, Montana, Utah and Nevada. The purpose of his trip is to bring the Centennial directly to the notice of the people living in what the Exposition management considers its admission territory, that is, the country lying west of the Rocky Mountains and stretching up and down the Coast. He will give full information respecting the preparations now under way at Portland, and thus create that interest in the enterprise which will later result in greater participation of the states and the attendance of its people at the Exposition next year. Mr. Marshall took with him a large quantity of Exposition literature, which will be put out at advantageous points, like Boise, Ogden, Salt Lake, Pocatello, Seattle, Tacoma, Spokane and Livingstone, Mont., the gateway to the Yellowstone National Park. The Exposition management feels that the people of the Northwestern States are not as fully informed as they should be concerning the plan and scope of the big Fair to be held in Portland next year. Even at home the fact is not fully realized that the enterprise which started three or four years ago as a Northwest industrial fair of moderate dimensions has developed into an international Exposition representing a total outlay of over $5,000,000. Mr. Marshall's missionary work will be followed up next Winter by appeals to Legislatures for increased appropriations for exhibits, and at the same time the idea of state buildings will be encouraged. Mr. Marshall has many warm personal friends in every state west of the Rocky Mountains, and the success of his mission is a foregone conclusion.

Hair-Vain?

Why not? A little vanity is a good thing. Perhaps you can't be hair-vain, your hair is so thin, so short, so gray. Then use Ayer's Hair Vigor. It stops falling of the hair, makes the hair grow, and always restores color to gray hair.

"I have used Ayer's Hair Vigor for over 40 years. I am now in my 91st year and have an abundance of soft brown hair, which I attribute to the use of your preparation."—Mrs. Mary A. Keith, Belleville, Ill.

$1.00. All druggists. J. C. AYER CO., Lowell, Mass.

OFFICIAL RETURNS ARE IN

TWENTY COUNTIES HAVE COMPLETED THEIR COUNT.

The Republican Plurality Stands at 23,803, While Local Option Has a Majority of 2087.

Official returns on Supreme Judge are in from 30 counties and incomplete figures from the other 13. These place Supreme Judge Moore's plurality at 23,803.

In the First District complete official returns from all except Coos, Curry, Klamath, Marion and Yamhill give Binger Hermann a plurality of 6417.

In the Second District returns are all in except from Grant, Harney, Malheur and Wheeler. J. N. Williamson has a plurality of 13,121.

Official returns from 30 counties and incomplete returns from 13 place the local option majority at 2087. Gains were made in Baker, Douglas, Linn and Multnomah on the official count. The direct primary law has a plurality of more than 28,000 votes. An analysis of the vote of Multnomah on the direct primary law and the State Printer's amendment shows for each 3000 votes against, while the favorable votes are heavy. It is evident that the negative vote is that constitutionally opposed to all proposed laws and amendments, while the favorable votes on these measures, which were little understood, indicate the disposition of the voter to cast his ballot in favor of new laws and amendments, even though uncertain as to their expediency or effect. It is probable that this same tendency served to swell the favorable vote for local option. If a vigorous fight had not been made against the law, it would probably have polled the same large votes as the direct primary law and printer's amendment.

VOTE OF MULTNOMAH COUNTY FOR DISTRICT ATTORNEY AND SHERIFF.

PRECINCTS.	District Attorney		Sheriff.					
	Reed, Rep.	Manning, Dem.	Stott, Rep.	Storey, Ind. Rep.	Word, Dem.	Bird, Ind.	Farwood, Soc.	Nulley, Pro.
1	148	70	96	57	43	15	12	0
2	205	179	95	105	62	33	24	3
3	74	120	34	84	54	22	36	3
4	114	164	83	58	95	31	10	2
5	107	104	63	38	121	78	7	7
6	80	212	54	59	133	46	6	2
7	163	165	85	49	173	23	7	3
8	137	178	86	60	149	21	27	1
9	111	180	104	37	126	22	10	5
10	85	150	62	40	108	28	2	1
11	41	171	44	13	128	23	3	4
12	84	225	52	46	168	41	1	5
13	89	134	74	32	111	15	1	1
14	76	162	71	27	115	23	3	3
15	68	143	52	28	117	17	7	0
16	136	159	112	38	123	16	2	6
17	95	192	82	29	169	33	7	3
18	83	180	74	26	123	26	0	0
19	115	166	84	32	149	17	2	2
20	46	80	45	15	49	13	12	4
21	103	210	100	38	121	58	0	2
22	34	51	23	3	49	7	17	3
23	119	259	123	34	154	63	7	3
24	64	156	56	23	106	33	3	7
25	71	148	65	16	113	19	0	2
26	57	108	48	9	85	26	6	4
27	91	173	52	35	123	54	4	3
28	80	193	76	21	135	39	4	5
29	80	224	76	24	170	39	1	5
30	49	48	29	4	43	19	8	5
31	73	182	65	19	117	58	13	9
32	77	150	61	27	90	44	4	4
33	52	103	34	18	67	40	6	0
34	71	75	32	18	51	42	19	3
35	103	124	70	20	77	52	12	2
36	84	62	70	27	29	21	14	1
37	113	131	102	29	107	36	30	35
38	176	216	132	54	139	37	11	21
39	92	131	70	18	90	32	13	11
40	119	142	75	37	113	21	24	19
41	103	137	80	32	92	24	16	9
42	122	216	121	24	159	35	5	6
43	187	263	150	31	213	57	7	13
44	132	252	115	24	183	39	17	21
45	120	207	92	21	172	40	7	5
46	135	225	109	25	170	53	9	6
47	241	278	204	33	217	65	11	18
48	113	193	89	23	145	41	4	8
49	129	190	73	37	161	42	26	11
50	65	143	44	18	110	15	21	0
51	123	166	83	35	127	30	24	8
52	156	228	105	34	158	71	9	12
53	151	206	98	39	159	54	35	13
54	136	201	102	31	122	54	33	15
55	153	217	115	34	147	60	9	12
56	94	200	81	17	169	28	12	4
57	73	71	54	16	51	19	6	6
58	107	75	63	29	54	21	19	22
59	91	85	87	27	52	8	0	6
60	22	20	17	5	16	8	23	2
61	128	200	97	44	140	41	12	35
62	70	81	61	13	55	17	6	9
63	41	50	29	3	37	15	10	7
64	96	58	96	8	42	18	0	6
65	13	28	17	8	11	6	18	2
66	133	142	160	9	73	26	2	7
67	12	36	9	2	22	15	0	1
68	31	24	17	10	15	7	1	0
69	45	32	25	9	31	16	4	0
70	58	57	20	33	32	17	8	4
71	79	105	27	20	96	15	5	22
72	56	56	46	9	45	13	4	9
73	38	34	24	2	35	3	0	4
74	71	52	52	38	32	1	2	4
75	5	6	2	1	8	0	5	1
77	34	38	29	6	27	6	4	5
78	33	29	23	11	24	4	2	1
79	12	29	10	5	16	5	0	3
80	7	20	4	3	15	6	3	0
81	40	19	33	2	17	12	2	2
82	18	8	10	6	5	2	2	0
83	29	18	26	5	13	1	3	2
Totals	7835	10810	5495	2238	7767	2304	731	533

VOTE ON SUPREME JUDGE.

COUNTIES.	Election of 1902.		Election of 1904.		Total Registered Vote, 1904.
	Beam.	Bonham.	Moore.	O'Day.	
Baker***	1,946	1,821	*380	.....	4,642
Benton***	938	716	938	710	1,568
Clackamas***	2,517	1,420	2,157	1,199	4,304
Clatsop***	1,313	717	1,322	648	2,650
Columbia***	878	383	1,001	345	1,750
Coos	1,197	713	456	.....	2,631
Crook***	613	494	677	454	1,233
Curry	331	153	*175	.....	515
Douglas***	2,042	1,503	2,229	1,361	4,071
Gilliam***	456	362	458	272	850
Grant	981	632	766	402	1,635
Harney	484	425	*100	.....	800
Jackson	1,685	1,498	1,556	1,053	3,803
Josephine**	960	725	953	671	1,878
Klamath	534	387	591	394	851
Lake***	496	295	449	235	782
Lane***	2,797	1,787	2,905	1,790	5,542
Lincoln***	590	243	574	216	906
Linn***	1,925	1,851	286	.....	4,668
Malheur	583	494	*100	.....	1,193
Marion	3,265	2,059	3,473	1,406	5,732
Morrow***	683	430	735	399	1,297
Multnomah***	10,501	4,862	11,879	4,251	24,084
Polk***	1,177	951	1,461	971	2,534
Sherman***	529	269	566	300	1,019
Tillamook***	670	343	619	257	1,050
Umatilla***	2,222	1,690	2,153	1,348	4,276
Union**	1,430	1,325	1,698	1,223	3,624
Wallowa	722	666	537	434	1,513
Wasco***	1,613	922	1,057	768	3,658
Washington***	1,775	1,196	1,922	918	3,260
Wheeler	448	262	*150	.....	618
Yamhill**	1,571	1,193	1,658	1,047	3,331
Totals	49,876	32,730	45,987	23,184	101,941
Plurality	17,146	.....	22,803	.....	.....

SECOND CONGRESSIONAL DISTRICT.

COUNTIES.	Election of 1902.		Election of 1904.	
	Williamson.	Butcher.	Williamson.	Simmons.
Baker***	1,667	1,887	459	.....
Clatsop***	1,187	592	1,302	654
Columbia***	808	369	947	340
Crook***	688	299	841	348
Gilliam***	462	333	454	283
Grant	875	647	797	386
Harney	470	383	*100	.....
Malheur	666	447	*150	.....
Morrow***	657	395	783	288
Multnomah***	9,377	5,075	11,256	3,818
Sherman***	559	245	633	201
Umatilla	2,109	1,737	2,126	1,324
Union**	1,365	1,321	1,684	1,210
Wallowa	673	501	416	366
Wasco***	1,597	969	*946	.....
Wheeler	462	243	*150	.....
Totals	22,397	15,598	23,064	9,953
Plurality	7,799	13,313	13,131	.....

*Estimated plurality.
**Complete unofficial returns.
***Complete official returns.

BUFFALO LITHIA WATER

Is Offered to the Public Upon its Record of Results Accomplished. Nothing Save an Actual Test Can be More Satisfactory to the Patient than the Testimony of Eminent Medical Men who have Repeatedly Tested its Merits in Bright's Disease, Albuminuria, Renal Calculi, Inflammation of the Bladder, Gout, Rheumatism and Uric Acid Troubles.

Dr. Roberts Bartholow, *former Professor Materia Medica and General Therapeutics in Jefferson Medical College, Philadelphia, and author of "Bartholow's Materia Medica and Therapeutics" and other well-known medical works, says:* **"It is used with great advantage in Gouty, Rheumatic and Renal Affections."**

Dr. G. A. Foote, *of Warrenton, N. C., ex-President Medical Society of North Carolina, formerly Member of the State Board of Medical Examiners, and also of the State Board of Health.* After reporting remarkable relief obtained from the use of this water in a case of **CHRONIC BRIGHT'S DISEASE** in his own person, Dr. Foote says: "From this experience in my own case, and observation of its action in similar cases in patients for whom I have prescribed the water, I have no hesitancy in expressing the opinion that **BUFFALO LITHIA WATER** is the most powerful of known remedies in this distressing malady so difficult of treatment."

Geo. Halsted Boyland, A.M., M.D., *of Paris, Doctor of Medicine of the Faculty of Paris, says:* **"There is NO REMEDY SO ABSOLUTELY SPECIFIC IN ALL FORMS OF ALBUMINURIA and BRIGHT'S DISEASE,** whether **acute or chronic, as BUFFALO LITHIA WATER** Spring No. 2, accompanied by a milk diet. In all cases of **Pregnancy** where **Albumin** is found in the urine as late as the last week before confinement, **if this water and a milk diet is prescribed, the Albumin disappears rapidly from the urine** and the **patient has a positive guarantee against Puerperal Convulsions. Used as a substitute for ordinary water during the period of Gestation it will be found invaluable as a preventive of Puerperal Convulsions** and other **disturbances** incident to this condition.

Voluminous medical testimony of the highest order showing the value of this water in the other diseases mentioned mailed to any address.

BUFFALO LITHIA WATER is for sale by dealers generally.

Hotel opens June 15th.

PROPRIETOR, BUFFALO LITHIA SPRINGS, VA.

FIRST CONGRESSIONAL DISTRICT.

COUNTIES.	Election of 1902.		Election of 1904.	
	Tongue.	Weatherford.	Hermann.	Veatch.
Benton***	941	743	945	745
Clackamas***	2,463	1,177	1,717	1,624
Coos	1,052	760	*500	.....
Curry	390	151	*175	.....
Douglas***	1,954	1,448	2,145	1,558
Jackson	1,653	1,411	1,497	1,197
Josephine**	855	594	899	715
Klamath	523	349	650	353
Lake***	549	273	471	229
Lane***	2,681	1,811	2,582	2,186
Lincoln***	465	328	529	316
Linn***	1,731	1,948	117	.....
Marion	3,193	1,902	3,089	1,846
Polk***	1,156	912	1,364	1,052
Tillamook***	659	293	639	247
Washington***	1,936