GREET THE GRANGE

Preparations to Entertain the National Body.

SESSIONS IN THE ARMORY

Executive Committee Meets All Conditions Laid Down--Seventh Degree to Be Given 2000 Candidates--Plan Agricultural Display.

At the meeting of the executive committee of the State Granges of Oregon and Washington, held yesterday in this city, it was decided to meet all the conditions for securing the National Grange in Portland November next. B. G. Leedy, master of Oregon State Grange; J. O. Wing, master of Washington State Grange; A. F. Miller, Richard Scott, C. H. Welch, George Stevenson and Thomas Paulsen, comprising the executive committee, were all present. Mr. Leedy presided, assisted by Mr. Wing. The meeting was called to act on the conditions set forth in a communication received by Mr. Leedy from C. J. Bell, secretary of the National Grange.

It was the consensus of opinion that there would be no trouble to comply with all the conditions. Among the requirements are provisions for hall, hotel accommodations and that about 2000 candidates should be provided for the seventh degree. It was decided that a large hall would be required for at least 10 days for the sessions of the National Grange and also a theater for one or two days in which to confer the degrees.

The question of securing the Armory was discussed. A special committee of Mr. Leedy, Mr. Scott and Mr. Welch visited the Armory to ascertain if it would be suitable, and they reported that it was the best hall in the city for the sessions. It was estimated that the daily attendance of Grangers from the Pacific Coast, including Oregon, Washington and California, would average 2000, and that a large hall would be required. The committee made satisfactory arrangements for the Armory. Probably nine days will be consumed in the business sessions, and a general reception to the delegates from abroad will be held the evening preceding the opening. Mr. Leedy said that this was an important feature at all the Nation gatherings. The Governor of Oregon and Mayor of Portland will be asked to welcome the delegates, who will come from every state in the Union, and National Master Aaron Jones and other distinguished visitors will make responses. It was thought there would be no trouble in securing a theater.

Mr. Wing and Mr. Leedy were instructed to work up a large class for the degrees. Mr. Wing reported that a large number from that state were anxious to attend to get the seventh degree from the National body. Mr. Leedy made the same report for Oregon. He also said that Master Rap, of California, wrote him that many Grangers of California were coming to Portland to take the seventh degree, so that the outlook for a class of 2000, or even more, was considered favorable.

"I regard the coming of the National Grange to Portland," said Mr. Leedy, "as one of the best advertisements it could possibly get from any source. There will be leading members of the order from every state of the Union.

"It will mean a great deal for the Lewis and Clark Fair," remarked Mr. Wing.

It was decided that the preparation of a suitable agricultural display from Oregon and Washington should go along with the other arrangements. Mr. Welch said that the display can be made in the Armory in which the sessions were held. Also to give the visitors some idea of the beauty of the scenery of Oregon and Washington it was decided that at least three excursions should be given—up the Willamette Valley on the East Side to Corvallis and back on the West Side; up the Columbia, perhaps to the Cascades, and to the ocean.

The National Grange takes care of itself in the way of paying its own expenses, but for the entertainment of the delegates as they are entertained in other localities a considerable sum of money must be raised. California entertained the organization 15 years ago in a most royal manner, the Legislature making an appropriation of $10,000 for that purpose. That was the only time the National Grange came west of the Rocky Mountains. While the executive committee does not hope nor expect to entertain the National body in so lavish a manner, yet it will make an effort to make the stay of the representatives pleasant and enable them to take home a good impression of Oregon.

The following committees were appointed:

Finance—Richard Scott—C. H. Welch and F. E. Beach.

On agricultural exhibit—A. F. Miller, Portland; W. T. Jackson, Vancouver, Wash.; C. B. Keagley, Pullman, Wash.; William Grisenthwait, of Ell, Clackamas County; W. K. Newell, Dilley.

These committees were authorized to call in assistance. The committee on agricultural display was authorized to appoint a subcommittee of one from each county of Oregon and Washington, so as to divide the work. Work in all lines is to commence at once.

HINDU LITERATURE'S BEAUTIES

Mrs. H. Mundt Gives Scholarly Address Before Woman's Club.

"The Beauties of Hindu Literature," and "Interpreters of the Unknown and Misunderstood," were the subjects discussed at the Woman's Club yesterday afternoon, in pursuance of their topic of the year, "West and East." Mrs. H. Mundt handled the first subject in a manner that gave evidence of thorough familiarity with Hindu literature. She referred to it as a tropical wilderness, full of music and beauty. Their poetry, "in which music throbs in every stanza," was analyzed and reviewed, and the beauties of Hindu mythology as portrayed by the speaker held the breathless attention of the assembly. Mrs. Mundt's paper was a beautiful piece of word painting, and the president expressed the sentiment of all present by stating that the Woman's Club felt a deep pride in the knowledge that such an excellent composition was from the pen of one of its members.

Arnold and Kipling were selected as interpreters of the unknown and misunderstood, and first author being well reviewed by Mrs. J. C. Pritchard. Sir Edwin Arnold's peculiar fitness for Oriental writings and his various works, most especially "The Light of Asia," and the significance attached to this poem in America, formed the text of Mrs. Pritchard's discussion, which showed deep thought and study. She concluded by advising all to read Edwin Arnold's works and open a new line of thought.

Mrs. Vera Jane Edwards, elocutionist and dramatic reader, was introduced to the club by Mrs. E. P. Fraser, and asked to read a selection from Kipling to take the place of the paper which was to have been delivered by the latter. Mrs. Edwards selected "The Miracle of Purum Bhagat," in which the author cleverly described the influence of a native of India over man and beast. A Kipling story is ever attractive, and Mrs. Edwards' clever rendition of this one, but added to its interest. She is a gifted reader and has fine control of her voice.

Mrs. W. A. T. Bushong's singing of "Under the Rose" was heartily encored. Her voice is greatly admired by club members, who always welcome her name on the programme. "Love is a Sickness" was her second selection, which was equally well received. Mrs. C. P. Wallace made a short address in behalf of the child wives of India, introducing Sukhoda Banarjee, the young Hindu woman who is traveling with her.

Plans for the annual meeting of the City Federation of Women's Clubs, which meets next Tuesday evening at 7:30 in the Selling-Hirsch Hall, were discussed. All club women are invited to this meeting of the federation.

NERVOUS ABOUT THE MERGER

Wall Street Not So Sure Settlement Will Be Harmonious.

NEW YORK, March 25.—The differences of opinion which have developed regarding the distribution of the Northern Pacific stock held by the Northern Securities continued today to hold the attention of financiers and of the speculative world. In spite of official denials that lack of harmony existed and notwithstanding a more or less general opinion that the talk of trouble was being encouraged in some quarters with the object of influencing prices on the stock exchange, Wall street was flooded with what purported to be authoritative statements of the points of dispute between the Union Pacific and Great Northern. One of the statements set forth that the matter was entirely a legal one, and that eminent attorneys had been called in to arrange a basis for agreement by which all concerned would be fully protected in the steps necessary to be taken, including the substitution of Northern Pacific and Great Northern stock as collateral for the Oregon Short Line bonds issued to pay for the $78,000,000 of Northern Pacific stock originally bought by the Union Pacific group of financiers.

It was regarded as possible today that this point may be submitted to the courts for judicial determination. Should this plan not prove feasible an alternative suggestion was that the United States court be requested to enter a mandatory decree setting forth exactly the manner in which the Northern Securities holdings of the Great Northern and Northern Pacific should be liquidated. Such a decision, however, could not be had promptly, and in the meantime there would be a tie-up of dividends which it was believed all interested desired to avoid.

The report that Mr. Harriman, president of the Union Pacific, was holding out for the return of the $78,000 of the Northern Pacific stock which he and his associates turned over to the Northern Securities Company was denied today by a director of the Union Pacific, who said there would be no fight and that the difficulties would no doubt be adjusted.

A representative of the Hill-Morgan interest said:

"The interest of the Northern Securities Company are now going over the situation and the result will doubtless be satisfactory to all."

Union Pacific stock was active on the exchange today, 106,000 shares changing hands in the first two hours.

MERGER STOCKS DROP.

Talk of Possible Litigation Causes Securities to Close Heavy.

NEW YORK, March 25.—Trading in the merger stocks on the curb was light and irregular at the opening. Northern Securities broke 1⅝ to 96⅞, but soon recovered half of its loss. Great Northern preferred sold at 169 and Northern Pacific offered at 124½ on sales of a few hundred shares. The market hardened soon after the opening. Excited buying of Union Pacific suddenly developed in a quiet market and lasted about 15 minutes. That stock was carried up 3⅝, with long strings of large transactions coming out on the tape, St. Paul rose 1⅞, Southern Pacific 1½ and the leaders generally 1@1½. Union Pacific abruptly reacted a point and carried the general list back ½. Metropolitan Securities, Baltimore & Ohio losing a point.

The talk of possible litigation caused weakness in Union Pacific and it declined to 81⅝.

The merger stocks closed heavy, with the exception of Northern Securities, at the lowest prices of the day.

Stock.	Open.	High.	Low.	Close.	Sales.
Nor. Sec....	98	98⅝	96⅞	97½	15,000
Nor. Pac....	124	127	124	124	3,100
Gt. N. pfd.	169½	172	169	169	2,100

Thirty Northern Pacific "stubs," each representing a share of the Northern Securities Company's reduced capitalization after distribution were sold today at $200 to $250 each.

AS SEEN BY FULTON.

Junior Senator on Result of the Political Battle in Multnomah.

OREGONIAN NEWS BUREAU, Washington, March 25.—Speaking of the result of the recent primaries in Multnomah County, Senator Fulton said:

"I am well pleased with the result, and I believe it will bring about much of benefit to the state. It is distinctly, and will be accepted as, an indorsement of the President, and it was particularly incumbent on the Republicans of Oregon to give a decisive expression of approval of the Administration, not only because of its wise and able conduct under President Roosevelt, but particularly so far as Oregon is concerned, because of the friendship he has exhibited for the state, and the aid and assistance he has given in advancing her immediate interests. And the result in Multnomah will be interpreted as such indorsement.

"I assume that the result means the renomination of Mr. Williamson for Congress, and that will be a merited indorsement, for he has, in the short period that he has served as Congressman, evidenced exceptional capacity and fitness for the position. With the experience that a second term will give him, he will be one of the best Representatives in Congress Oregon has ever had."

CITY FEDERATION TO MEET.

Annual Meeting Tuesday Night--All Club Women Invited.

The annual meeting of the City Federation of Women's Clubs will be held in the Selling-Hirsch Hall next Tuesday evening, March 29, at 7:30 o'clock. The meeting will be of particular interest in view of the new constitution which is to be adopted. The election of officers is to be the order of business, though it is possible that this may be deferred until Autumn.

Delegates from each of the clubs belonging to the federation will participate in the business of the meeting, but all club women are invited to be present. Mrs. Rose Hoyt, who has held the presidency of the organization the past year, will preside, and her yearly report will be delivered on this occasion. The federation new includes the Woman's Club, Council of Jewish Women, Teachers' Association and the John Ivy Witter Color Club.

How to Break Up a Cold.

Every one knows the first symptoms of a cold and the dangerous consequences which often arise from its neglect. A severe cold can be completely broken up in one or two days' time if prompt and proper treatment is given. The first action should be to relieve the lungs, which is best accomplished by the free use of Chamberlain's Cough Remedy. When this remedy is taken in double doses every hour on the first appearance of the cold, it will counteract its effect and a complete cure soon follows. Deep-seated colds or coughs also yield readily when this medicine is used. For sale by all druggists.

GOES NORTH FOR LUMBER

THISTLEBANK CHARTERED TO LOAD AT PUGET SOUND.

Will Probably Receive Cargo at Port Blakely for Port Pirie--Engineers' Strike Is Settled.

The big British bark Thistlebank, which has been lying here disengaged for some time, has been chartered for a lumber cargo from Puget Sound. The engagement was fixed in London, so the particulars are not known here. It is probable, however, that she will go to Port Blakely and load for Port Pirie. The Thistlebank will not get away for eight or ten days yet, as a number of repairs are to be made to her.

While it is unusual for a vessel to leave Portland in ballast to seek business elsewhere, this is not the first time this thing has happened. About five years ago the four-masted bark Reliance sailed from here to the Sound to take lumber to Port Pirie and on her return again in ballast received orders at Astoria to go north after another lumber cargo.

The Thistlebank arrived in port February 17 with glass and other merchandise from Antwerp via Port Los Angeles. She discharged at Fuller's dock and later moved to Montgomery No. 1 to await business. The few repairs in the way of iron work and caulking that are necessary before she leaves are being rushed so as not to delay the departure.

It is reported that the British bark Invermay has also been fixed for lumber loading. The Invermay is due off the mouth of the river from Port Los Angeles with general cargo.

ENGINEERS' STRIKE ENDED.

Agreement Reached to Pay 60 Cents an Hour for Overtime.

SAN FRANCISCO, March 25.—The steam schooner troubles have been ended by the signing of agreements by the engineers, deck officers and owners. By the new arrangement the engineers are to receive 60 cents an hour for overtime while in port. The new contract with the deck officers is for one year.

The steam schooner Pomo is to sail Saturday evening for Mendocino as a relief vessel, carrying provisions to the ports on the Mendocino coast that have been deprived of regular service during the tie-up of the steam schooners, and the steamer Del Norte is to sail Saturday evening for Fort Bragg and Crescent City as a relief vessel. Within a few days the whole fleet of steam schooners is expected to be in operation again.

Inverness Soon Due.

The British steamship Inverness, which is chartered by the Government to carry oats and lumber from Portland to the Philippines, is expected to finish discharging her inward cargo of sugar at Vancouver, B. C., and leave that port next Wednesday. She will first coal, either at Comax or Ladysmith, and then proceed to Esquimalt, where she will be docked for cleaning. This operation will take only a few days and the Inverness will probably arrive here by April 3. She will receive quick dispatch in this city as her lumber and grain cargo is all on hand.

Leathers Will Build Gasoline Launch.

ASTORIA, Or., March 25.—(Special.)—A contract has been awarded to R. M. Leathers to construct a gasoline launch for Captain James Keating. The craft is to be 57 feet long, will be equipped with a 34-horsepower engine and will be used to attend ships lying in the harbor.

Next Asiatic Steamer.

The steamer Nicomedia is now at Hong Kong, discharging the last cargo she will carry for her owners, the Hamburg-American Line, and, when this is finished, she will take her first cargo for the Portland & Asiatic Steamship Company and sail for Portland in place of the Indravelli.

Marine Notes.

The Grand Duchess Olga, from Portland for Queenstown, was spoken March 4 in 1 south, 29 west.

The steamer Homer has been chartered by the Lighthouse Department to carry supplies to Alaskan stations.

W. D. Paul, of San Francisco, has been appointed local agent of the Seamen's Union to succeed Charles Hammarin, who resigned a few days ago.

The steamer Alliance sailed last night for San Francisco and way ports with freight and passengers. Yesterday, she went to Linnton and took aboard 530 barrels of fuel oil, where she will hereafter be supplied.

The Portland & Asiatic liner Indrasamba sailed from Hong Kong Thursday night for this city by way of Japanese ports. The Indrapura is due from the Orient with a full cargo.

Domestic and Foreign Ports.

ASTORIA, March 25.—Arrived down at 8 A. M.—French bark Vercingetorix. Left up at 6 A. M.—Schooner Mabel Gale. Arrived at 2 P. M.—Steamer Geo. W. Elder, from San Francisco. Sailed at 4:45 P. M.—Schooner Henry Wilson, for San Francisco. Condition of the bar at 5 P. M.; smooth; wind south; weather cloudy.

San Francisco, March 25.—Arrived at noon—Steamer Oregon, from Portland. Arrived—German steamer Amasis, from Hamburg; Norwegian steamer Tellus, from Ladysmith. Sailed—Whaling bark Gayhead, whaling; whaling steamer Herman, whaling; steamer Del Norte, for Crescent City; British bark Procyon, for Chemainus; British ship County of Linlithgow, for Port Townsend; schooner Charles E. Falk, for Gray's Harbor; barkentine La Hague, for Seattle; German steamer Anubis, for Hamburg; bark Gerad C. Tobey, for Honolulu.

Tacoma, March 25.—Arrived—Steamer Umatilla, from San Francisco. Sailed—Steamer San Mateo, for San Francisco; steamer Mackinaw, for San Francisco.

New York, March 25.—Arrived—Pennsylvania, from Hamburg.

Liverpool, March 25.—Arrived—Celtic, from New York.

Seattle, March 25.—Arrived—Steamer Cottage City, from Skagway. Sailed—Steamer Dora, for Valdez.

Sydney, N. S. W., March 23.—Arrived—Syria, from San Francisco, via Honolulu and Auckland.

Lizard, March 25.—Passed—Bremen, from New York for Plymouth, Cherbourg and Bremen.

OREGON VIEWS AT ST. LOUIS.

Polyscope Will Flash the State's Scenic Beauties.

One of the attractions at the Oregon State building in St. Louis is to be stereopticon views showing the resources and natural beauty of Oregon. Arrangements for the reproduction of these pictures, as well as moving pictures, have been completed on a large scale by Edward Shields, the well-known theatrical manager. Mr. Shields has furthermore made the arrangements so that there will be no cost to the Lewis and Clark State Commission, which recently appropriated $750 for this purpose. Consequently that money, except a few dollars for express charges, will be available for another fund.

Mr. Shields secured the use of the necessary machines from the Self Polyscope Company, of Chicago. From A. L. Craig, general passenger agent of the O. R. & N., use was secured of the 250 colored slides of Oregon scenery now in use by the Harriman Emmigration Bureau. In addition are the kaledioscopic views secured by Mr. Shields last Summer along the Columbia River and in different parts of the state. One view in his collection shows President Roosevelt laying the corner-store of the Lewis and Clark monument in the City Park.

All the paraphernalia will be sent on to St. Louis for the opening of the Fair and will be operated by experts.

NEW RESIDENCE ON WILLAMETTE HEIGHTS

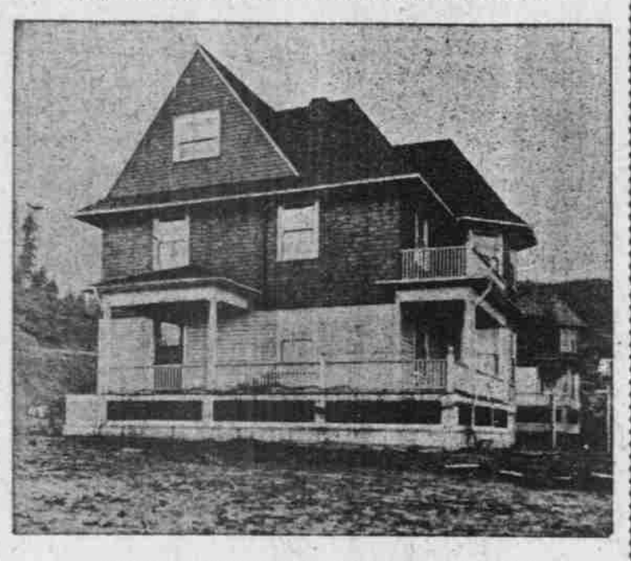

HANDSOME HOME OF POSTMASTER F. A. BANCROFT.

The residence of Postmaster F. A. Bancroft, on Willamette Heights, is one of the many modern houses that have sprung up in North Portland during the Winter. In the immediate neighborhood in which it is situated there has been special activity in building, the steep hillsides having been graded into terraces for the purpose. Mr. Bancroft's house stands upon an elevation and looks out upon the lower Willamette and the Lewis and Clark Fair Grounds.

MARKING ALASKAN BOUNDARY

American and British Commissioners Decide on Starting Point.

WASHINGTON, March 25.—Superintendent Tittman, of the United States Coast and Geodetic Survey, as commissioner for this Government, and Chief Astronomer W. F. King, of the Ottawa government, the British Commissioner, have been in conference in this city over the work of marking the boundary line of Southeastern Alaska, in accordance with the awards of the tribunal at London.

They have decided to begin the work at the head of the Chilkat River and its tributaries and at the crossing of the Stikine River. There are about 600 miles of the line to be marked and the work will begin early next Summer.

CUBAN SUGAR POURS IN.

New Orleans Customs Office Is Swamped by Reduction in Tariff.

NEW ORLEANS, March 26.—So heavy have become the importations of sugar into New Orleans since the 20 per cent reduction in duties on the Cuban products went into effect that the customs service here is swamped. The new duties went into effect December 25, 1903. The importations for January have been 6,177,802 pounds against none last year. For February, 29,835,237 against 4,850,034 and for 23 days of March, 54,872,260, against 5,564,718. Most of the sugar is consigned to the American Sugar Refining Company.

"Indians, Idiots, Women."

PORTLAND, Or., March 25.—(To the Editor.)—Will you kindly give me space for a brief reply to the fine irony displayed by Mrs. C. E. Botsford in her article of yesterday under the above caption? It requires just such rapier thrusts to show some women and many men the political company in which women are rated by the Government they are taxed to sustain, and to whose laws they are held amenable.

No wonder that wise, chivalrous and patriotic men are rising in their majesty to declare at the ballot-box that their wives and daughters, mothers and sisters shall not remain in such company any longer than they can rally their forces at the polls to make the change in practice that has long been true in theory, proclaiming that governments derive their just powers from the consent of the governed.

ABIGAIL SCOTT DUNIWAY.

Porchclimbers Get $3000 in Jewelry.

CHICAGO, March 25.—Porchclimbers entered the residence of Edward T. Jeffery, president of the Denver & Rio Grande Railroad, and carried off $3000 worth of diamonds and jewelry last night. In escaping the burglars slid down one of the wooden supports of the porch and tore it loose. Among the articles taken were many heirlooms. No clew was left by the thieves.

FLOATING SPOTS BEFORE EYES.

Dimness of vision and weak eyes, cured by Murine Eye Remedies. A home cure for eyes that need care. Sold everywhere.

Constipation, which gives rise to many graver troubles, is cured and prevented by Carter's Little Liver Pills. Try them and you will be convinced.

BOYCOTT BOSS BAKERS

JOURNEYMEN TRY TO STOP SALE OF "UNFAIR" BREAD.

Restaurant-Keepers and Grocers Are Asked to Buy Only Union-Labeled Loaves.

The ominous word "scab" is heard in Portland after a long session in oblivion. The journeymen bakers are trying to boycott the master bakers who will not come to their terms in the annual agreement and are stopping the sale of their bread as much as possible by calling it by the above mob-exciting name.

The union men have gone around to many grocers and restaurant-keepers and in some cases have induced them to buy only union-labeled bread. Such cases, say the bakers who have not acquiesced in the journeymen's requests, are only where the trade of the store or restaurant is from union men. But the strikers are in high feather on account of the success they have had so far. The masters are saying nothing, but are baking bread.

Last night was expected to be a crucial point in the fight, as all of today's and Sunday's baking has to be done, but it was done without aid of union men, even by a North Portland baker who signified yesterday his willingness to sign the union's agreement.

Of the 40 men who went on strike only ten or 15 have found work with those master bakers who have come to terms with the union. The bigger shops are still out and the bosses are doing their own work.

If the union does not succeed in injuring the bakers' trade more than it has, the bakers will not complain, as it will be easier for them to fill fewer orders, short-handed as they are. Working without aid of the other unions the bakers may not succeed, but they think they will. So far they consider themselves ahead in the fight.

If their case had been in any way bad they would have applied to the Federated Trades' Council for aid last night. But they did not do so, though a committee of the bakers' union reported to the council that they had struck and gave the particulars of the fight. The council will not interfere and the struggle is likely to go next week much as it has during the past few days.

CERTAIN TWO MEN WERE ONE

Get-Rich-Quick Operator Identified as Indorser of Checks.

NEW YORK, March 25.—In a hearing of the suit brought by persons from the West, Albert R. Goslin, frequently mentioned in connection with the 520-per-cent Miller syndicate collapse, has been positively identified by two persons as William H. Spencer, whose name appeared as indorser on nearly all the checks deposited by the exploded American Finance and Mortgage Company, which concern is alleged to have accepted at least $2,000,000 from investors, principally in the Western states, to whom large returns were promised.

At former hearings Goslin has maintained that "Spencer" was not an imaginary perron, but had a genuine existence, although he has not been able to produce him in court. At the preceding hearing canceled checks amounting to $50,000 were taken from the pocket of a witness. Affidavits have now been introduced to show that Goslin was seen running from the building immediately after the papers disappeared.

BUSINESS ITEMS.

If Baby Is Cutting Teeth.

Be sure and use that old and well-tried remedy, Mrs. Winslow's Soothing Syrup, for children teething. It soothes the child, softens the gums, allays all pain, cures wind colic and diarrhoea.

Insist on having just what you call for when you go to buy Hood's Sarsaparilla.

RED TOP RYE

THE Whiskey OF Whiskies

Red Top Rye

If Your Dealer Does Not Handle RED TOP Address the Distillers,

Ferdinand Westheimer and Sons, DISTILLERS, Cincinnati, O. St. Joseph, Mo., Louisville, Ky.

ADV'G COUPON. We issue a modern up-to-date book on mixed drinks. 130 pages. 120 recipes bound in cloth. Of value to all who entertain. Sent postpaid on receipt of 10 cents and this Coupon.

THERE IS NO SLICKER LIKE TOWER'S FISH BRAND

Forty years ago and after many years of use on the eastern coast, Tower's Waterproof Oiled Coats were introduced in the West and were called Slickers by the pioneers and cowboys. This graphic name has come into such general use that it is frequently though wrongfully applied to many substitutes. You want the genuine. Look for the Sign of the Fish and the name Tower on the buttons.

MADE IN BLACK AND YELLOW AND SOLD BY REPRESENTATIVE TRADE THE WORLD OVER.

A. J. TOWER CO. BOSTON, MASS. U.S.A. TOWER CANADIAN CO. Limited TORONTO, CAN.

A FEW DAYS will tell whether or not it's COFFEE causes your trouble, quit for 10 days' test and use POSTUM

DR. BURKHART'S VEGETABLE COMPOUND

Will Cure the Following Symptoms: Pains in the side, back, under the shoulder-blade, smothering sensations, palpitation of the heart, a tired feeling in the morning, a poor appetite, coated tongue, blotches and pimples. 30 days' treatment 25c. All Druggists.

DISFIGURED WITH ECZEMA

Under Physicians Five Months. Went from Bad to Worse.

CURED BY CUTICURA

Wonderful Change in One Night. In a Month Face Was Clean as Ever.

"I was troubled with eczema on the face for five months during which time I was in the care of physicians. My face was in such a condition that I could not go out. It was going from bad to worse and I gave up all hope, when a friend of mine highly recommended Cuticura Remedies. The first night after I washed my face with Cuticura Soap and used Cuticura Ointment and Cuticura Resolvent it changed wonderfully, and continuing the treatment it removed all scales and scabs. From that day I was able to go out, and in a month my face was as clean as ever." THOMAS J. SOTH, 317 Stagg St., Brooklyn, N. Y.

The above letter was received in 1898 and he again writes us Feb. 19, 1903, "I have not been troubled with eczema since."

The agonizing itching and burning of the skin as in eczema; the frightful scaling, as in psoriasis; the loss of hair and crusting of scalp, as in scalled head; the facial disfigurement, as in pimples and ringworm; the awful suffering of infants, and anxiety of worn-out parents, as in milk crust, tetter and salt rheum—all demand a remedy of almost superhuman virtues to successfully cope with them. That Cuticura Soap, Ointment and Resolvent are such stands proven beyond all doubt. No statement is made regarding them that is not justified by the strongest evidence. The purity and sweetness, the power to afford immediate relief, the certainty of speedy and permanent cure, the absolute safety and great economy have made them the standard skin cures of the civilized world.

Sold throughout the world. Cuticura Resolvent, $1/2. (In form of Chocolate Coated Pills, 25c. per vial of 60). Ointment, 25c., Soap, 25c. Depots: London, 27 Charterhouse Sq.; Paris, 5 Rue de la Paix; Boston, 137 Columbus Ave. Potter Drug & Chem. Corp., Sole Proprietors.

This famous remedy does for the stomach that which it is unable to do for itself, even if but slightly disordered or overburdened.

Like a Comet in the sky comes the star of health to the weak and weary despondent dyspeptic, curing all stomach troubles and digestive disorders.

Kodol supplies the natural juices of digestion and does the work of the stomach, relaxing the nervous tension, while the inflamed muscles and membranes of that organ are allowed to rest and heal. It cures indigestion, flatulence, palpitation of the heart, nervous dyspepsia and all stomach troubles by cleansing, purifying and strengthening the glands, membranes of the stomach and digestive organs.

Kodol Dyspepsia Cure

Your Dealer Can Supply You. Bottles only. $1.00 Size holding 2½ times the trial size, which sells for 50c. Prepared by E. C. DeWITT & CO., CHICAGO.

SOLD BY S. G. SKIDMORE & CO., 151 Third St., Portland.

C. GEE WO

The Great Chinese Doctor

Is called great because his wonderful cures are so well known throughout the United States, and because so many people are thankful to him for saving their lives from

OPERATIONS

He treats any and all diseases with powerful Chinese herbs, roots, buds, bark and vegetables, that are entirely unknown to medical science in this country, and through the use of these harmless remedies. This famous doctor knows the action of over 500 different remedies that he has successfully used in different diseases. He guarantees to cure catarrh, asthma, lung troubles, rheumatism, nervousness, stomach, liver, kidneys, female trouble and all private diseases. Hundreds of testimonials. Charges moderate. Call and see him.

CONSULTATION FREE

Patients out of the city write for blank and circular. Inclose stamp. Address

THE C. GEE WO CHINESE MEDICINE CO.

253 Alder Street

Mention this paper. Portland, Or.

BIG G CURES in 1 to 5 days. Guaranteed not to stricture. Prevents contagion. THE EVANS CHEMICAL CO. CINCINNATI, O. U. S. A.

Big G is a non-poisonous remedy for Gonorrhoea, Gleet, Spermatorrhoea, Whites, unnatural discharges, or any inflammation of mucous membranes. Non-astringent. Sold by Druggists, or sent in plain wrapper, by express, prepaid, for $1.00, or 3 bottles, $2.75. Circular sent on request.

BLOOD POISON

Is the worst disease on earth, yet the easiest to cure WHEN YOU KNOW WHAT TO DO. Many have pimples, spots on the skin, sores in the mouth, ulcers, falling hair, bone pains, catarrh, and don't know it is BLOOD POISON. Send to DR. BROWN, 935 Arch st., Philadelphia, Penn., for BROWN'S BLOOD CURE. $2.00 per bottle; lasts one month. Sold in Portland only by FRANK NAU, Portland Hotel Pharmacy.

THE PALATIAL OREGONIAN BUILDING

Not a dark office in the building; absolutely fireproof; electric lights and artesian water; perfect sanitation and thorough ventilation; elevators run day and night.

	Rooms.
AINSLIE, DR. GEORGE, Physician and Surgeon	506-507
ASSOCIATED PRESS, S. B. Vincent, Mgr.	517
AUSTEN, F. C., Manager for Oregon and Washington Bankers' Life Association of Des Moines, Ia.	503-504
BAAR, DR. GUSTAV, Physician and Surgeon	506-507
BANKERS' LIFE ASSOCIATION OF DES MOINES, IA., F. C. Austen, Mgr.	502-503
BATES, PHILIP S., Pub. Pacific Miner	313
BENJAMIN, R. W., Dentist	314
BINSWANGER, OTTO S., Physician and Surgeon	407-408
BOGART, DR. M. D., Dentist	701
BROCK, WILBUR F., Circulator, Oregonian	501
BRUERE, DR. G. E., Phys.	411-412-413-414
BUTLER, DR. R. E., Phys. and Surg.	514
CAMPBELL, WM. M., Medical Referee Equitable Life	701
CANNING, M. J.	602-603
CARDWELL, DR. J. R., Dentist	504
CAUKIN, G. E., District Agent Travelers' Insurance Company	712
CHURCHILL, MRS. E. J.	716-717
COGHLAN, DR. J. N.	718-719
COLLIER, P. F., Publisher; S. P. McGuire, Manager	411
COLUMBIA GRANITE CO.	417-418
CONNELL, DR. E. DE WITTE, Eye, Ear, Nose and Throat	613-614
CORNELIUS, C. W., Phys. and Surgeon	212
DICKSON, DR. J. F., Physician	713-714
EDITORIAL ROOMS	Eighth Floor
EVENING TELEGRAM	325 Alder Street
EQUI, DR. MARIE D., Phys. and Sur.	512-514
EQUITABLE LIFE ASSURANCE SOCIETY, L. Samuel, Mgr.; G. S. Smith, Cashier	306
FENTON, J. D., Phys. and Surgeon	509-510
FENTON, DR. HICKS C., Eye and Ear	511
FENTON, MATTHEW P., Dentist	509
GALVANI, W. H., Engineer and Draughtsman	609
GEARY, DR. E. P., Physician and Surgeon	404-405-406
GIEST, DR. A. J., Phys. and Surg.	709-710
GOLDMAN, WILLIAM, Manager Manhattan Life Ins. Co. of New York	209-210
GORAY, DR. J. P., Eye, Ear, Nose and Throat	204-205
GRANT, FRANK S., Attorney-at-Law	617
GRISWOLD & PHEGLEY, Tailors	131 Sixth Street
HAFF & COLWELL, Mining Engineers, U. S. Deputy Mining Surveyors	602-603
HAMMAN BATHS, Turkish, and Russian	300-301-302
HARDEN, MRS. L. K., Stenographer	201
HAWKE, DR. C. E., Phys. and Surg.	608-609
HOLLISTER, DR. O. C., Physian and Surgeon	504-505
HOLMES LUMBER COMPANY	401-402
HOEMER, DR. CHARLES SAMUEL, Physician and Surgeon	701-702
IDLEMAN, C. M., Attorney-at-Law	615-616
JEFFREYS, DR. ANNICE F., Phys. and Surgeon, Women and Children only	408
JOHNSON, W. C.	313-316-317
KADY, MARK T., Supervisor of Agents Mutual Reserve Life Insurance Co.	603
KOEN, HOMER R., Manager the Grumiaux News & Subscription Company	318
LANE, E. L., Dentist	513-514
LAWBAUGH, DR. E. A.	504-505
LAWRENCE PUBLISHING CO.	417-418
LITTLEFIELD & CORNELIUS	212
LITTLEFIELD, H. R., Phys. and Surg.	212
MACKAY, DR. A. E., Phys. and Surgt.	711-712
MANHATTAN LIFE INSURANCE CO. OF NEW YORK, W. Goldman, Mgr.	209-210
MARSH, DR. R. J., Phys. and Surg.	309-310
McCOY, NEWTON, Attorney-at-Law	715
McELROY, DR. J. G., Phys. & Sur.	701-702-703
McGINN, HENRY E., Attorney-at-Law	311-312
McGUIRE, S. P., Manager P. F. Collier, Publisher	413
McKENZIE, DR. P. L., Phys. and Surg.	206
METT, HENRY	318
MOSSMAN, DR. B. P., Dentist	406
MUTUAL RESERVE LIFE INS. CO., Mark T. Kady, Supervisor of Agents	604-605
NICHOLAS, HORACE R., Attorney-at-Law	712
NILES, M. M., Cashier Manhattan Life Insurance Company of New York	206
NOTTAGE, DR. G. H., Dentist	605-606
NOTTINGHAM, T. W., Mgr. The Warren Construction Co.	216-217
O'CONNOR, DR. H. P., Dentist	309-310
OREGON INFIRMARY OF OSTEOPATHY	408-410
OREGONIAN BARBER SHOP, MARSCH & GEORGE, Props.	129 Sixth Street
OREGONIAN EDUCATIONAL BUREAU, J. F. Strauhal, Manager	206
PACIFIC MINER, Philip S. Bates, Pub.	313
PAGUE, B. S., Attorney-at-Law	518
PALMER BROS., Real Estate and Business Chances	417-418
PARKER, DR. MARY, Eye, Ear, Nose and Throat	612-613
PORTLAND EYE AND EAR INFIRMARY	Ground Floor, 128 Sixth Street
REED, C. J., Life Insurance	403
REED, WALTER, Optician	133 Sixth Street
ROSENDALE, O. M., Metallurgist and Mining Engineer	318
ROTH, DR. JOHN B., Phys. & Surg.	313-314
RYAN, J. B., Attorney-at-Law	518
RYAN, CHAS. N., Advertising Broker	217
SAMUEL, L., Manager Equitable Life	306
SCOTT, C. N., with Palmer Bros.	417-418
SHERWOOD, J. W., State Commander K. O. T. M.	817
SMITH, DR. ALAN WELCH, Physician and Surgeon	207-208
SMITH, DR. L. B., Osteopath	409-410
SMITH, GEORGE S., Cashier Equitable Life	306
STOLTZ, DR. CHARLES E., Dentist	704-705
SURGEON OF THE S. P. RY. AND N. P. TERMINAL CO.	709
SUPERINTENDENT'S OFFICE	301
THE GRUMIAUX NEWS & SUBSCRIPTION CO., Homer R. Koen, Manager	318
TUCKER, DR. GEORGE F., Dentist	610-611
UMPQUA LUMBER CO., W. J. Pendergast, Manager	601
VESTER, A., Special Agent Manhattan Life	209
VOSE, DR. WILLIAM H., Eye, Ear, Nose and Throat	304-305
WARREN CONSTRUCTION CO., T. W. Nottingham, Manager	216-217
WASHINGTON LOAN & INVESTMENT CO.	217
WENDLING, DR. ROBT. F., Dentist	705
WILEY, DR. JAMES O. C., Phys. & Sur.	708-9
WILSON, DR. EDWARD N., Eye, Ear, Nose and Throat	304-305
WILSON, DR. GEO. F., Phys. & Surg.	706-707
WILSON, DR. HOLT C., Phys. & Surg.	507-508
WOOD, DR. W. L., Physician	411-412-413-414

Offices may be