BORNE TO TOMB

Remains of Senator Hanna Are Laid Away.

CLEVELAND SHOWS GRIEF

Thousands Unable to Gain Entrance to the Church.

FUNERAL SERVICES SIMPLE

People Remain in Line for Hours to Secure a Last Look Upon the Face of the Dead Statesman.

CLEVELAND, Feb. 19.—Funeral services over the body of Marcus A. Hanna were held today in St. Paul's Episcopal Church. Shortly after noon the coffin was taken from the Chamber of Commerce, and the funeral procession marched to the church two miles away. At the head of the column rode a platoon of 12 mounted policemen, followed by three platoons of Troop A, all on black horses. The hearse came next, followed by 100 carriages carrying the pallbearers and official guests, including members of President Roosevelt's Cabinet, Governor Herrick's staff, delegations from the Senate and the House of Representatives, members of the Ohio Legislature, city officers and delegations from several civic organizations.

Immense Throngs Line Walks.

Immense throngs of people lined both sides of Euclid avenue from the Chamber of Commerce to the church. When the procession reached the church a few minutes before the hour set for the service, the auditorium was filled with persons admitted by card.

When the body and its escort reached the church the edifice was closed to all but members of the funeral party. The eight pallbearers, among whom was Governor Herrick, removed the flower-covered coffin into the church and placed it in front of the altar. The coffin was followed by members of the Hanna family. Mrs. Hanna was supported by her son, Daniel. The two daughters of Senator Hanna, Mrs. Parsons and Mrs. McCormick were accompanied by their husbands. J. Pierpont Morgan was of the family party, and escorted Miss Phelps, a member of the Hanna household.

The Line of March.

The body was met at the church door by the officiating preachers, Rt. Rev. W. A. Leonard, bishop of Ohio; Dr. G. H. McGraw, rector of St. Paul's Church; President W. E. Pierce, of Kenyon College, and Rev. W. H. Jones, rector of St. John's Episcopal Church, of which Mr. Hanna was a member. Immediately following the family and friends came Governor Herrick's staff. Directly behind these came the Washington delegation of Senators and Representatives. Next came Secretary Taft, Secretary Wilson and Secretary Cortelyou, representing President Roosevelt. The Ohio Legislature and representatives of the National Civic Federation, the Loyal Legion, Sons of the American Revolution and other organizations followed.

St. Paul's choir chanted the psalms beginning, "Lord, let me know the number of my days, that I may be certified how long I live," and "Lord, thou hast been our refuge from one generation to another."

President Pierce, of Kenyon College, read the lesson from First Corinthians, 15th chapter, from the 20th verse to the end of the chapter.

"Lead, Kindly Light," a favorite hymn of the Senator, was sung by the choir, and then followed a funeral oration by Bishop Leonard.

The eulogy was followed by a hymn, "Forever With the Lord." Dr. McGraw read the creed and prayers, and Bishop Leonard, assisted by Rev. W. W. Jones, followed with the committal service. The anthem, "Lord, Let Me Know Thy Name," and benediction by Bishop Leonard, concluded the service.

The pallbearers again took up the coffin. As they proceeded down the aisle, followed by the family, the choir sang the recessional, "Now the Laborer's Work Is Over." As the assemblage passed out, the organist played the dead march from "Saul."

Body Deposited in a Crypt.

Long before the church was emptied, the body, accompanied only by members of the family and Bishop Leonard, was on its way to Lake View Cemetery, where a last farewell was taken in Wade Memorial Chapel. The only service there was a short prayer by Bishop Leonard. The body was deposited in a crypt in the chapel to await final disposition at the will of the family.

As a mark of respect for the dead, business was abandoned from 12 to 2 o'clock throughout Cleveland, for five minutes, from 1 to 1:05 o'clock traffic on all steam and electric roads was suspended. During a portion of that time, people stood with bared heads. During the funeral ceremony there was no street-car service past St. Paul's Church.

Thousands who were unable to view the remains of the dead Senator as they lay in state in the Chamber of Commerce auditorium yesterday and today, flocked to the church doors to witness the conveying of the black casket, bearing the remains of the Senator, into the church. There they stood with bared heads and moistened eyes as the cortege moved into the edifice where the last earthly tribute was paid to the dead.

During the time the body lay in state, from 1:30 to 9:30 o'clock P. M. Thursday, and from 6 to 11 o'clock today, it is estimated that not less than 60,000 people gazed upon the features of the dead Senator.

It was just four weeks ago today Senator Hanna left his home city for the Nation's capital, happy in the thought of his triumphant re-election to the highest legislative body in the land. His one ambition then, as he himself stated, was to give to his country a season of uninterrupted service. To a few friends, before his leavetaking, the Senator expressed a sentiment that seems to have foreshadowed an event of the future:

"I am tired, and think I have earned a rest. If I can go to Washington and simply attend to my duties as Senator, I shall be happy," he said.

People in Line for Blocks.

Just as dawn began to break over the city today, the doors of the Chamber of Commerce auditorium, where the body lay, were reopened to a vast throng of people who desired to view the face of the dead Senator. The long lines of people stretched away until they exceeded in length the five blocks reached during yesterday afternoon.

The early hour of opening the doors to the Chamber brought thousands of men with their dinner-pails on their way to their daily work. In such numbers did they come, however, that many were unable to remain in line, and consequently were deprived of a last look at the face of the dead statesman. Early morning brought many excursionists from surrounding towns, and these, too, helped to swell the long line. Thousands who had hoped to have an opportunity to pass by the bier of the dead Senator abandoned the idea when they saw how hopeless was their chance of gaining admission. Several thousand who stood in line waiting their turn were also disappointed when the doors of the chamber were closed at 11 o'clock to prepare for the removal of the body to the church for the funeral services.

At 10 o'clock the members of the State Legislature, who recently chose Mr. Hanna to represent the commonwealth of Ohio in the United State Senate, to succeed himself, drove from their hotel to the Chamber of Commerce in a body and looked for the last time upon the face of the dead statesman.

During the night many distinguished men of the country arrived in Cleveland to attend the funeral service, and the early morning hours of today greatly augmented that number. The Washington delegation arrived at 10:30 o'clock, and was at once driven to the Hollenden Hotel. The party comprised Secretary Taft, of the War Department; Secretary Wilson, of the Agricultural Department; Secretary Cortelyou, of the Commerce and Labor Department; Commissioner Garfield, chief of the bureau of corporations in the Department of Commerce and Labor; Senators Foraker, Perkins, Warren, Fairbanks, Scott, Beveridge, Kittridge, Cockrell, Martin and McEnery. They were accompanied by the secretary of the Senate, Charles C. Bennett; B. W. Layton, doorkeeper; W. L. Cornelius, secretary to the sergeant-at-arms, and several Senate attaches.

The House delegation consisted of General Grosvenor, chairman; Van Voorhis, Burton, Morgan, Bede, Southard, Cassingham, Hildebrandt, Kyle, Snook, Nevin, Warner, Garber, Roebel, Jackson, Kennedy, Longworth, Weems, Bartlett, Lucking, Wiley, Dalzell, Watson, Burke, Currier, Sherman, Rodenberg, McCleary, Hemenway and Calderhead.

Other distinguished personages were Governor Durbin, of Indiana, and staff; George B. Cox and party, of Cincinnati, and a number of business and social friends of the dead Senator from Chicago, Detroit, Buffalo, Pittsburg and New York.

EULOGY OF BISHOP LEONARD.

Integrity Was the Keynote of the Life of the Statesman.

CLEVELAND, Feb. 19.—Bishop Leonard's remarks at the funeral of Senator Hanna were as follows:

"We are gathered here today in this house of God for the last service of benediction over the body of our distinguished citizen, our kindly neighbor and our beloved friend. The Nation has honored him with its civic function at the capital of the United States; the commonwealth of Ohio, by the hands of her Governor, has received him back into her care and keeping; the city has stood silently about his bier, reverencing his memory and sorrowing at his departure.

"And now the holy church would commit his body to the earth from whence it came and his soul unto the righteous Savior who redeemed it and who loved it with an infinite affection. It is not the time or place for extended eulogy and praise; such words will be fittingly spoken by those well equipped for such a privilege. But there are certain qualities and characteristics of this man, so highly regarded by all classes of people, that ought assuredly to receive recognition in the midst of his friends and associates, and at this solemn hour the testimonies that have been given from many and varied sources blend together in a common strain and harmony as they speak of his high integrity, of his inflexible and dauntless purpose and his tender true-heartedness. Their composite result seems to say with unmistakable detail the features of his human service.

"Those who are assembled here need no inspiration for their love and estimation of this earnest, helpful life. We knew him well, we loved him well, we mourn for him with undiminished sorrow because we shall see his face no more. But we may each of us go forth into the life God hath granted us with added enthusiasm for our tasks and toils since we have noted how worthily he did his duty for others, and we realize that the world he served is not unmindful of his greatness and goodness, nor ungrateful for [illegible] after and for what he accomplished.

"And first, the universal comment is upon his integrity. This was a keynote in his life. It is this word that is carved deep upon the stone that marks the long business career. He was not only honest, but he was fair and just in all his dealings. His field was an open one, and his methods were never degrading. He is an example to the young men of our country who would achieve success in any department of endeavor. And his advice is a legacy to the ardent youth of our great Republic.

"Then, too, he was a purposeful man. He had definite objects in his life. He had aims to achieve, goals to reach, standards to attain. Is he not conspicuous in this?"

Pays Him Tribute for College.

CHICAGO, Feb. 19.—President Charles T. Thwinge, D. D., LL. D., at a meeting of the Alumni Association of the Northwest of Western Reserve University here, said:

"At this time one does not forget that Senator Hanna was for a time a student in the old university. Senator Hanna was not a scholar, but he was a thinker. He also embodied the fine qualities of the gentleman. But, above all, he was a great public servant. As an employer of labor, he wished to be just to the labor. As one who stood, in a sense, for capital, he wished to be fair to capital. He knew well that no endeavor in the solution of the present industrial crisis could be of permanent value unless it proved to be of benefit to both capital and labor. He was Republican in politics, but he desired to use his partisan relationship for the benefit of all."

Federal Offices Are Closed.

CINCINNATI, O., Feb. 19.—By direction of President Roosevelt, all the Federal offices in Cincinnati closed at 1 o'clock this afternoon as a mark of respect to the memory of the late Senator Hanna. The courts, the Chamber of Commerce and the stock exchange also adjourned. The traction companies' power was shut off for five minutes at 1 o'clock and every street-car on the lines stopped for that length of time.

Cabinet Holds No Meeting.

WASHINGTON, Feb. 19.—By direction of President Roosevelt, no Cabinet meeting was held today. Three members of the Cabinet have gone to Cleveland to attend the funeral of Senator Hanna, and Attorney-General Long is in the South. The President concluded that it would be a fitting tribute to the Senator's memory not to hold the meeting today.

Miners Pay Respect to Hanna.

TERRE HAUTE, Ind., Feb. 19.—Fifteen thousand miners in Indiana suspended work at noon today, in respect to the memory of the late Senator Hanna.

MORE DEWEY MEN ARRESTED

Seven Cowboys Held for the Shooting of the Berrys.

NORTON, Kas., Feb. 19.—During the trial of Chauncey Dewey and his two cowboys, Wilson and McBride, today, the Sheriff of Norton County arrested seven other Dewey cowboys who were with Dewey on the day the shooting of the Berrys occurred and who are in town as witnesses for the defense. The men arrested were Thomas O'Neil, Charles Wilson, Ben Slater, Edward Tucker, Albert Winship, James Armentrout and Fred Dye. Each was served with three justice warrants from Cheyenne County for the killing of Burch Berry, Daniel P. Berry and Alpheus Berry, making 21 warrants for murder.

Judge Geiger immediately issued an order that the men should not be removed from Norton until they were allowed to testify in the present trial. They were released on $1000 bail each.

Most of the afternoon session of the court was occupied by testimony as to the good reputation of the defendants.

State Senator Hessin, attorney for Chauncey Dewey and his two cowboys, McBride and Wilson, today told the defendants' side of the shooting affray at the Berry ranch on June 3, last, when three members of the Berry family were shot down, and began the introduction of testimony, the defense's first witness being General Wilder S. Metcalf, ex-Major of the Twentieth Kansas Volunteers, and now pension agent at Topeka. Previously Judge Geiger had overruled motions to discharge Wilson, Dewey and McBride.

Senator Hessin in his narrative of the battle asserted that the Berrys had fired the first shot.

President of Stanford Makes Address

NEW HAVEN, Conn., Feb. 19.—The university presidents and professors who are attending the annual convention of the Association of American Universities today discussed "The Actual and Proper Lines of Distinction Between College and University Work." Papers by President Arthur T. Hadley, of Yale, and President D. S. Jordan, of Leland Stanford, were read. President Jordan said there were reasons why there should be no abrupt change from the American college to the university, but on the other hand, many reasons why the educational system should be one of gradual transition. The university should radiate from the college, extending in every direction work already begun. It should not be a separate school with different sympathies and methods superimposed upon the college.

Albanians Rushing Into Battle.

CETTINJE, Montenegro, Feb. 19.—The Albanian Catholics are hastening in large numbers to join their brethren in the fighting at Diakova, Province of Ipek, Albania, against Shemshi Pasha.

Reply to Speech From Throne.

LONDON, Feb. 19.—In the House of Commons today, Home Secretary Mr. Akers-Douglas, in behalf of the government, moved the closure of the debate on the address in reply to the speech from the throne, which was carried. The address as a whole was then agreed to without division, and the House adjourned.

"Somebody is going to be made happy—will it be you?"

HOTTER and HOTTER

Contest in Full Blast

We want everybody in city or country to find the number on the old piano or organ and send it to us with your name and address. On April 10 we will uncover the number on the new KINGSBURY Piano, and the person holding the old instrument whose number comes the nearest to the number on the new piano takes the new KINGSBURY, we taking the old one in exchange. Win or lose, not a cent to pay out. Numbers are coming in thick and fast. Everybody try. Somebody is going to win. It may be you.

NOTICE—Always give name of instrument and your address; also state where you saw the advertisement.

Allen & Gilbert-Ramaker Co.

Oldest, Largest, Strongest.

Cor. Sixth and Morrison Sts.

Opposite Postoffice.

The "Different Store" | OLDS, WORTMAN & KING | Fifth and Washington

Largest Daylight Store in the Northwest — Home of Quality and Worth

THIS STORE CLOSES EVERY BUSINESS DAY OF THE YEAR, SATURDAY INCLUDED, AT 6 P. M.

An OLDS, WORTMAN & KING BARGAIN is a wantable something at a PRICE BELOW THAT OF ITS EQUAL IN TRADE OFFERED ELSEWHERE.

Some Surprise Savings

AND "DIFFERENT STORE" SAYINGS FOR SATURDAY SHOPPERS' DELECTATION

Big buildings do not make stores, nor do blatant, pertinent assumption of self-constituted leadership make storekeepers. It's oracular demonstration the people demand nowadays—"Missourians" who "have to be shown" are on the increase in every section of this broad, free land. This store is demonstrating, in oracular way, its right to title of "LEADER" among all the stores of this Northwestern country. In modern methods, values and RELIABILITY, it stands in a class by itself among the stores of the Pacific Slope. Taking the highest standard of store ethics as our model, we mold with a sculptor's eye and steady hand. The morals and methods of no American store are set too high for us to emulate. Modern merchandising is our aim—no old-fogy methods here nor cobwebbed ideas of antiquated, "Corner Grocery" origin. Modern stores with down-to-date ideas are lessening the hours of labor. We lead the van and CLOSE OUR STORE EVERY WORKING DAY OF THE WEEK—SATURDAY INCLUDED—AT 6 P. M. THESE ARE THE DAYLIGHT BARGAINS OF A "DIFFERENT STORE" combined with the tales of the NEW that are arriving daily by EVERY EXPRESS.

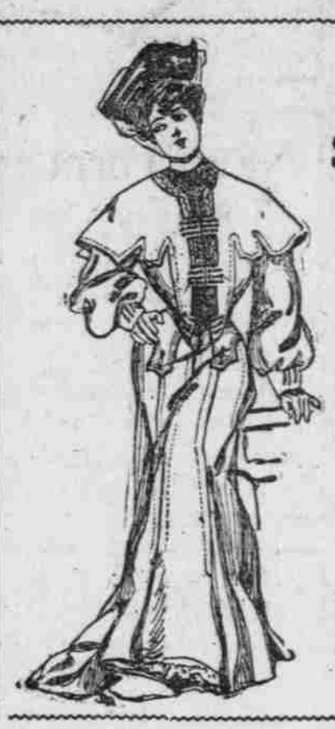

BEWILDERING ARRAY OF

SPRING SUITS AND SKIRTS

Second Floor—Woman's Salon.

Portland's biggest and best Women's Apparel Shop makes full showing this week of the New Suits in all new effects, for walking or dress wear. Walking Suits in Eton, blouse, military, bolero and tight-fitting coat effects, $18.50 to $50.00. New Japanese Silk Waists for day or evening wear. New coats in handsome coverts and cheviots, 19 to 25-inch length. This store is the authoritative home of the NEW!

AN IMMENSE LINE OF

WOMEN'S NEW WALKING SKIRTS

Special Saturday Sale of PICTURES

First Floor—Fifth or Washington—Handy to Either Entrance.

Metal Gilt-framed Pictures; value 85c—Special, each....25¢

FANCY GLASS-FRAMED PICTURES—
Value 15c, special....10¢
Value 22c, special....15¢
Value 39c, special....25¢
Value 45c, special....25¢

Large Matted Pictures, in black and white; values 25c, special....10¢

Special Sale BURNT WOOD NOVELTIES at Less Than Half Price

PHOTO FRAMES—
89c values, special....40¢
98c values, special....45¢
$1.09 values, special....50¢
$1.49 values, special....70¢

PLAQUES
69c values, special....35¢
$1.00 values, special....50¢
$1.49 values, special....70¢
$2.19 and $2.25 values, special....$1.00
$3.49 values, special....$1.50

Book Racks, $2.00 and $2.15 values; special....$1.00
Match Scratchers, 98c values; special..45¢
Envelope Holders, 98c values; special..45¢
Cigar Boxes, $5.49 values; special..$2.50
Writing Sets, $3.90 values; special..$1.95
Hand Mirrors, $1.79 values; special...85¢
Hand Mirrors, $1.29 values; special...65¢

PICTURE SPECIALS

Colored Metal Plaque Pictures.
12c values....6¢
20c values....9¢
22c values....12¢
30c values....15¢
35c values....17¢
50c values....25¢

"PIT" AND "FLINCH."

These two parlor games still hold the attention of America's social, fun-loving world. New lots ready at Stationery Counter, First Floor.

SPECIAL VALUE WAIST LENGTHS.

Domestic Aisle—First Floor.

New, imported cheviots and madras cloth—a very special value, at, the length....90¢

MAIL ORDERS RECEIVE OUR PROMPT ATTENTION

Special Saturday Underwear Bargains

For Saturday Only we offer 3—BIG VALUES—3

Ladies' white cotton, Spring weight, long sleeve, ankle length, Union Suits; splendid $1.00 value—special, suit....69¢

Boys' medium-weight, black cotton Hose, seamless, double knee, heels and toes; great value for 20c and 25c—special this week, pair....15¢

Boys' Flannel Waists, blouse and Mother's Friend styles; $1 values—special, each.60¢

Big Book Bargains

Slaughter Sale of Good Books, Second Floor

50c Books 23c

Books written by the best women writers for women, bound in red, green, brown cloth, the front cover ornamented in white, with a picture of a famous actress. Good paper and a large, clear type. Publisher's price 50c, sale price....23¢

"Martha, the Parson's Daughter," "Micah Clarke," "Master of Ettersburg," "The Last Tenant," "The Island," "Gunmaker of Moscow," "The Fortune Seeker," "Consequences," "Bay Path," "Rival Brothers," "Soul of Pierce." Only a few titles.

WEBSTER'S DICTIONARY, publisher's price 25c, sale price....9¢

New Millinery

The "Arrivals"

Are not all quartered at the hotels. Smart millinery guests are here, stopping transiently—they'll soon go, to you if you're a lover of beauty, grace and exclusiveness in headwear. Never before have we shown such superb hats so early in the season.

NEW Keith Hats....$10 down to $2.50
NEW Gage Hats....$15 down to $6.50
NEW English Imported Bendel Hats....$15 to $9.00

All the smartest tailored Street Hats ever shown here.

You'll do yourself the justice of attending

This Sale of DOILIES

Of course.

Linen Counter—First Floor—Saturday Only—

We'll turn over a fortunate purchase of our New York buyer to you without profit—just as a magnet to draw your economy thoughts to the corner of Fifth and Washington streets. We'll sell 1000 ALL-LINEN DOILIES at

5c each

SATURDAY STORE TALK

50c NEEDLEWORK ART PIECES 5¢.

Art Shop—Second Floor—Thoroughfare Aisle.

A lot of Point Lace and Battenberg patterns in Doilies, Centerpieces, Scarfs, Tie Ends, Cushion Covers, Handkerchiefs, Collars, Boleros, Dress and Hair Ornaments for all sorts of braids and wheelwork—regular values 50c, choice Saturday....5¢

Largest, Most Comprehensive Showing of New Portieres Ever Attempted in Portland.

OPENING SHOWINGS OF

New Portieres, Couch Covers, Piece Draperies

Third Floor—Two Elevators—Up and Return.

One hundred and fifty-one styles in PORTIERES in plain colors, figured tapestry effects, plain colors, with handsome Oriental borders, duplex or double-faced, showing a different front in each room. Heavy, double-faced velours, silk warp and all silk, starting at $1.75 and running up to $35, with just 24 in-between prices. Pretty, varied choosing—Don't you think? Any purse can be fitted, any mind suited.

Couch Covers, just opened, each $4 to $12.

Piece Goods, plain or figured, up from 35c to $7.50 a yard. New Silkoline Draperies.

New Lace Curtains in Arabian, Cluny, Renaissance, etc. Opening Showing This Week.

Great Unequaled Sale of Kitchen Furnishings

Third Floor.

THE IMPORTANT EVENT OF THE YEAR FOR WIDE-AWAKE AND PRUDENT HOUSEKEEPERS.

No. 7 Nickel Teakettles....89¢
Repair Knobs for Tin or Granite Covers, each....1¢
6-Quart Dairy Pans....9¢
8-inch Pie Tins....2¢
1½-Quart Coffee Pots....10¢
Heavy Egg Whips....2¢
Dover Eggbeaters....6¢
10-Quart Galvanized Water Pails....17¢
Wire Soap-Holders....3¢
Wood Salt Boxes....17¢

A MONSTER SPECIAL REDUCTION SALE IS NOW ON THROUGHOUT THE ENTIRE DEPARTMENT.

QUICK MEAL STEEL RANGES

BAKE WELL
LOOK WELL
LAST WELL

Special Introductory Sale of the New "Quick Meal" RANGES

Third Floor.

In order to introduce this new department recently added to our fast-growing, already immense business, we shall offer, for a few days only, these peerless steel Cooking Ranges at prices specially reduced. Anyone in need of a new range or stove should advantage themselves of the savings this sale creates.

The $32.00 "Special," 4-hole Steel Range, special for today at....$24.85

The $35.00 "Special," 6-hole Steel Range, special for today at....$27.40

The $38 "Special" 6-hole Steel Range, today for....$31.75

The $45.00 "Quick Meal," 4-Hole (extra heavy) Steel Range, special for today at....$36.00

The $48.00 "Quick Meal," 6-Hole (extra heavy) Steel Range, special for today at....$40.00

Every range positively guaranteed by this RELIABLE house for 20 years.

New York Dental Parlors

Fourth and Morrison Sts.
Portland, Oregon.

Gold crowns, $5; full set teeth, $5; bridgework, $5; gold fillings, $1 up; silver fillings, 50c.

New York Dental Parlors

Hours: 8:30 to 6.
Sundays, 8:30 to 2.

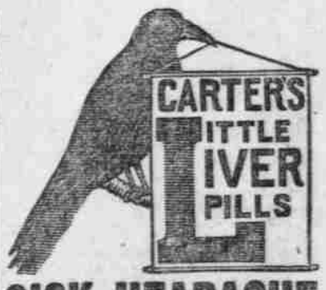

SICK HEADACHE

Positively cured by these Little Pills.

They also relieve Distress from Dyspepsia, Indigestion and Too Hearty Eating. A perfect remedy for Dizziness, Nausea, Drowsiness, Bad Taste in the Mouth, Coated Tongue Pain in the Side, TORPID LIVER. They Regulate the Bowels. Purely Vegetable.

Small Pill. Small Dose. Small Price.