CITY NEWS IN BRIEF

The Oregonian's Telephones.

Editing Room	Main 667
City Editor	Main 911
Managing Editor	Main 656
Night Editor	Main 236
City Editor	Main 166
Composing Room	Main 685
Superintendent Building	Red 2823
East Side Office	East 61

AMUSEMENTS.

MARQUAM GRAND THEATER (Morrison st., bet. 6th and 7th)—James Neill and company in "A Gentleman of France."

CORDRAY'S THEATER, Washington street—Evening, 8:15, "Rudolph and Adolph."

THE BAKER THEATER, Third and Yamhill streets—Evening, 8:15, the Baker company in "The Prisoner of Zenda."

ARCADE THEATER, Seventh and Washington—Continuous vaudeville daily, 2:30, 3:30, 7:30, 8:30 and 9:30.

BICYCLISTS WARNED AGAINST STEEL BRIDGE.—Bicycle riders have been meeting with many painful accidents on the steel bridge of late, and numerous and loud complaints are being made about the railway tracks on the bridge, which are the cause of these accidents. The rails are plain, flat ones, and a groove was cut in the timbers alongside them when they were laid to accommodate the flanges in the car wheels. These grooves have worn wider and wider, and are partially filled with dirt and dust, which in rainy weather makes mud at the bottom, and so when a bicyclist who is not aware of this trap undertakes to cross the track at a slight angle, his wheel is certain to fall into this groove and he is certain to be sent sprawling all over the roadway. Yesterday a rider weighing 225 pounds was thrown 10 feet in this manner, landing on his hands and knees at the feet of a Chinaman, who, supposing that he had been taken for a joss, and was being worshipped, was greatly startled, and exclaimed: "Hully gee. Whassa matter?" This heavyweight is very angry, and threatens revenge on some one. When it was remarked to him that there were not many bicyclists now, he said: "There are more now than ever before, and they control their votes," which is a sad state of affairs. He says he can ride across the grooved rails on Third or Washington streets at any angle without danger, but in crossing the tracks on the steel bridge, unless he makes nearly a right angle with them, he is in danger of having his neck broken. So he wants grooved rails laid on this bridge at once.

WORK OF STREET REPAIR DEPARTMENT.—The street repair department has completed the repairing of the plank roadway on Williams avenue for a distance of five blocks, and teamsters and others who travel that thoroughfare express themselves as greatly pleased with the improvement. Lumber for continuing the repair to Alberta street is strung along the roadway, and the work will be pushed to completion as speedily as possible. Timbers and planks for the repairing of the bridge on the avenue have been ordered, and the work of overhauling and putting in order that structure will be commenced as soon as the material is delivered. It will not be long till Williams avenue will be fit for travel its entire length, after being in bad order for a long time. The men of the street repair department were much surprised at the contents of a letter received yesterday. They are accustomed to receiving complaints in regard to streets, bridges, etc., being in bad order, some of such complaints not being couched in civil language. When the letter mentioned was found to contain the "heartfelt thanks" of a property-owner for the repair of a bad crossing in front of his place, the repairers fairly blushed with pleasure. A small amount of thanks lasts a long time in the repair department.

NEW ROUTE TO PORTLAND HEIGHTS.—The concrete foundations for the supports of the steel bridge which is to span Jefferson-street canyon, to give easy access to Portland Heights, are completed, and as the steel for this bridge was ordered three months ago, and promised to be delivered in four months, it will probably arrive in a few weeks. In anticipation of the construction of this bridge residents on Ford street are getting up a petition to have that street paved with bituminous macadam from Washington street to the north end of the bridge. When this pavement and the bridge are completed there will be a good thoroughfare on an easy grade from Washington street to the Heights, and residents in that elevated section will feel as if they were really in the city, and the Portland Railway Company will be enabled to operate its line to the Heights under more favorable conditions.

TEARING DOWN POSTOFFICE WALL.—The work of tearing down the west wall of the postoffice building, preparatory to the erection of the addition to the structure, was commenced yesterday. The first stone removed was a huge coping stone at the southwest corner of the building, which weighs over five tons, which was successfully lowered to the ground and placed outside the fence, on the Fifth-street sidewalk. The big gin and tackle provided by Messrs. Langford & Walker, contractors, handled the heavy block easily, and not a hitch occurred in the operation. In a short time blocks of rough stone from the Chuckanut quarry will arrive, and the work of preparing them for the new walls will be commenced in the shed prepared to shelter the cutters on Yamhill street.

OYSTERS PLANTED AT SOUTH BEND.—Henry Graham, of South Bend, who is in the city, says Portland people need have no fears of lacking a supply of oysters for some years, as a company has just completed the planting of 14,000 bushels of seed oysters in that vicinity. Most of them are small seed oysters, but some are partially grown and will soon be ready for market. The experiment in transplanting Eastern oysters to the bays along this coast has been so successful that it is likely to be carried on indefinitely, the young oysters growing to maturity much faster here than in the East, the supply of food being greater, and there being no long, cold Winter to check the growth.

EVANGELIST TO CONDUCT SERVICES.—Dr. W. B. Godby will conduct a series of meetings at the Olive Branch Mission, 312 First street, beginning to-night, and continuing 10 days. Dr. Godby is a well-known evangelist and teacher, having traveled extensively in the Holy Land, and is the author of a number of books, one of his best-known works being a commentary on the New Testament. The public is invited to attend the meetings. Services begin at 2:30 and 7:30 P. M.

NOT MCPHERSON HEATERS.—A dispatch from Pendleton the other day mentioned the imperfect working of the heaters in the schools there. W. G. McPherson, of this city, who has equipped many Northwest schools with heaters, has, as a consequence, been subjected to a good many inquiries from joking friends as to what is the matter with his furnaces. Nothing is the matter. Mr. McPherson did not install these particular Pendleton heaters.

ONLY 25 cents to the Dalles and way landings. Take Steamer Bailey Gatzert and get to your destination from one to two hours ahead of any other steamer on the river. Leaves Alder-street dock 7 A. M. Tuesdays, Thursdays and Saturdays. Steamer Dalles City leaves 6:30 A. M., same days. Tickets to any point only 25 cents. Phone Main 314. *

STORE FOR RENT.—The four-story building at 211 First street for rent, if desired for a term of years, or will exchange for San Francisco property. Wiley B. Allen, 953 Market street, San Francisco. *

FLOWER MISSION DANCE.
ADVERTISING FETE AND DANCE.
PARSONS HALL.
TONIGHT, 8:15 P. M., NOVEMBER 19.
ADMISSION 50 CENTS. *

FOR labels, lithographing, cartons, maps and all kinds of color work, see Mutual Label & Litho. Co., Macleay building. *

SUBSCRIBE for periodicals. See J. K. Gill Company. *

WOOSTER, largest fruit display, 7th-Mor.

Are you a user of OLYMPIC FLOUR? *

COMPLAINS OF LACK OF SALOONS.—A chilled-looking man, standing at the corner of Third and Morrison streets yesterday, glanced around in all directions in search of a saloon, and not seeing one, growled because there were not more saloons in Portland. A city official standing by said he thought there was a fair allowance of saloons in the city, and that he would not have to walk far to find one, as in any number of places there are four or five in a block. "Why," said the complainant, "when I was last in Walla Walla, two or three years ago, I counted seven saloons on one side of a long block, some 300 feet." "I do not think such extraordinary conveniences for drinkers are provided in Portland," was the answer, "but on the block bounded by Third and Fourth, Couch and Davis streets there are seven saloons, one upstairs, and in the block north of the Taylor-street church there are also seven saloons, one of which is kept by a Chinaman. There are in all 259 saloons in the city, including one in Sellwood, kept by a woman, where malt liquors only are sold. Applications for licenses for five more have been granted, and they will probably be open for business on December 1. A number of applications are under consideration, and beside liquors by the bottle are sold at a number of groceries. It is probable that by 1905 there will be many more, and no one need walk far to get a drink, or go long between drinks. An application for a license for a saloon at Eleventh and Washington was lately turned down by the license committee of the Council, because the place is in the residence district, and there is some talk of restricting all saloons to the business districts."

LEAK FOUND AT CITY HALL.—Men were at work yesterday repairing the composition roof on asphalt and gravel on the "L" at the northeast corner of the City Hall. The roof on the "L" at the southeast corner and the porch on the west side having been repaired. The building was completed some 10 or 11 years ago, and as only lately have any of the roofs sprung a leak, it is held that this shows that they were well constructed. The roof now being repaired has always had pools of water standing in places on it in rainy weather, and in other places has a fine turf of green moss on it. It appears as if this roof sloped a little in the wrong direction, causing pools near the wall of the main building, and this has at last started a leak. During the late heavy rains a lot of water found its way through into the telephone room of the water works office. If the flat roof of the "L" had sloped a little toward the outer edge, where there are orifices for the water to run down, the roof would probably have lasted longer.

TO START CHAIR FACTORY.—The old sash and door factory on the Macadam road, which was closed in hard times, some eight years ago, and has remained vacant ever since, has been purchased by a man who proposes to change it into a chair factory. The building is a substantial one, and has not been materially injured by lying idle, but the windows have been broken by boys using them as targets for stone-throwing practice. Preparatory to having these windows glazed, the purchaser took account of the broken glass. He found that there has been exacly 1800 squares of glass in the windows, and that he would have to put in just that number of new ones, as the boys had not left one whole one in the structure. The result would have been the same, probably, if there had been 18,000 squares to break.

SECOND OREGON COMRADE AIDED.—The men of Company H, Second Oregon Regiment, has raised a little fund for the relief of "Jess" Robinson, their old comrade in the Philippines, who has been suffering from a severe attack of rheumatism. They have furnished him with transportation to Hot Lake and money enough to pay his expenses there for a while. He feels very grateful to his old comrades and hopes to be able to go to work in a short time. There are quite a number of Portland people at Hot Lake at present, among them Mrs. J. E. Kelly, who is still lame from the injuries received in the disaster to the Elks' excursion, and Mr. Kelly, whose scalp has not yet recovered from the effects of his toupe having been forcibly torn off. His case is, however, not serious.

DAUGHTERS OF REVOLUTION MEET.—"The women of ancient Sparta pointed out the heroic way; the women of pioneer Kentucky trod it," is part of an inscription on a Bluegrass monument, and was the text of Benjamin I. Cohen's address given yesterday before Multnomah Chapter, Daughters of the American Revolution. Mrs. A. H. Breyman entertained the members of the chapter at yesterday's meeting, and the afternoon was made extremely pleasant. The Kentucky heroines described in Mr. Cohen's address were the women of Bryan's station, who in 1782 faced an ambushed army of savages in order to obtain water for the besieged garrison.

JAPANESE WRITES BOOK ON OREGON.—John E. Kisima, an Americanized Japanese, is writing a book devoted to the exploitation of Oregon and the Lewis and Clark Fair. The work will be printed in Japanese and will consist of 400 pages, a large portion of which will be devoted to the Fair and half-tone illustrations of scenes in Portland and vicinity. The edition will be very large, and will be chiefly distributed in Japan, although 5000 copies will be reserved for sale among the Japanese in the United States.

VOTES $100 FOR NEWSPAPER EXCURSION.—The Chamber of Commerce yesterday appropriated $100 to aid the plan of W. G. Steel for bringing an excursion of newspaper editors to the Pacific Coast next summer. Mr. Steel is now in Spokane, working on his project, and will go east to Denver, by way of San Francisco and Los Angeles, for the purpose of securing assistance from commercial bodies in those cities.

IRISH MEMORIAL SERVICES.—Services in memory of Wolf Tone, the famous Irish patriot, and Allen Larkin and O'Brien, the Manchester martyrs, are to be held under the auspices of the United Irish League of Oregon, Sunday, November 22, at 2:30 P. M., in Foresters' hall, 336½ Washington street. All sympathizers of the patriotic aspiration of the Irish people are invited.

ST. MARK'S MISSION TO OPEN FRIDAY.—A mission to last 10 days is to open at St. Mark's church, corner of Nineteenth and Quimby streets, to-morrow (Friday) evening at 8 o'clock. The missioners, the Rev. Fr. Parrish and the Rev. Fr. Venables, of the Church of the Advent, San Francisco, have arrived in town, and are making preparations for their work.

CARNATIONS, chrysanthemums, floral pieces, reasonable. Burkhardt, 23d & G. *

UNIFORM DECEIVED HIM.

Man Out for Good Time Robbed by Newly-Made Friends.

J. Stevens came to Portland to have a glorious time, but he had been drunk but a few hours when he was robbed of $80. He was treated royally while his money lasted, but now complains that his friends have all forsaken him.

He reported the robbery to the police yesterday, but was not able to give them any clew upon which to work. He was taken home late Tuesday night by a watchman in the North End whom he does not remember, and of whom the only description he can give is that he wore a policeman's uniform. He was dead drunk when taken home, and when he awakened his money was gone.

Stevens came to Portland Tuesday afternoon, and procured a room at the Newland Hotel. Early in the evening he started out to have a real city blow-out, and the first place at which he stopped was Lane's saloon.

"I met the watchman there," said he, "and because he had on a uniform I thought he was a regular policeman. I told him I was out for a good time, and might get too drunk. He said that he would look out for me and not let me get too drunk. I spent what change I had with me, and then opened my purse to take out a $5 bill, which I had changed. Some men in the saloon saw at that time that I had some gold in my purse.

"I bought several drinks, and each time the watchman would take a drink with me. Finally he told me that I was getting too drunk, and started to my room with me. I was very drunk by that time, but remember feeling to see if I still had my money. I am sure that I had it when I left the saloon. The watchman walked to the hotel with me, and I went up to my room. As soon as I was inside I lay down on the floor and went to sleep. It was some time before I awakened, but when I did my money was gone. The door to my room was partly ajar, and I have no idea who was in the room while I was asleep."

M. & W. Naumburg & Co.
MAKERS NEW YORK

Naumburg Clothing does what it is intended to do.

Best quality, best workmanship, fairest price, guaranteed absolutely.

Suits, Overcoats, Rain-Coats, Full Dress Suits.

Look for the above label on collar of every coat.

Your money back for anything not right.

For sale by

A. B. Steinbach & Co.

SCHWAB BROS. PRINTING CO.
BEST WORK, REASONABLE PRICES
247½ Stark Street Phone Main 178

COMING ATTRACTIONS.

James Neill Tonight.

Tonight at the Marquam Grand Theater one of Portland's favorite actors, Mr. James Neill, supported by the charming actress, Edyth Chapman, and the incomparable Neill Company, will present his latest and most artistic success, the beautiful romantic drama, "A Gentleman of France." The engagement will continue Friday and Saturday nights, with a special matinee Saturday at 2:15 o'clock.

"The Prisoner of Zenda."

The great drama of romance and intrigue, "The Prisoner of Zenda," is making a famous record at the Baker this week, not only from a business standpoint, but as an artistic success as well. Nearly every member of the favorite company has a strong prominent part, and the entire cast is one of the largest ever seen on the Baker stage. It is the only opprtunity the Portland theatergoers will have to see Anthony Hope's greatest drama for a long time, and perhaps it will never again be put on here with all the costly scenery and settings by a first-class company at popular prices. The opportunity should not be missed.

"King of the Opium Ring."

Charles E. Blaney's financial and artistic success and the scenic marvel of the twentieth century, "King of the Opium Ring," will be the attraction at the cosy up-town theater, the Empire, starting with the matinee and continuing throughout next week. The play will be magnificently staged and all the appointments will be well taken care of. A very strong company, headed by John M. Sullivan and Ethelyn Palmer in the leading roles, will interpret this excellent and popular melodrama.

Mason and Mason.

Portland has the name of being a "bad show town for repeats," but Mason and Mason have demonstrated that this is not true by filling Cordray's Theater every night this week with the best class of theater-goers. "Rudolph and Adolph" is an entertainment that will stand seeing as many times as it comes to town. There are always enough new songs, dances and jokes in the play to make it almost new, and they are good. The last performance will be given Saturday evening.

"Too Much Johnson."

There are a good many Johnsons in the world, and most of them are pretty fine people, but, like the Smiths and Joneses, they get mixed once in a while, and some rather ludicrous things are likely to happen. That's just what is going to occur at the Baker Theater all next week, when a certain mix-up of this sort is going to be thoroughly aired by the popular Baker Theater Company.

Sale for De Wolf Hopper.

Tomorrow (Friday) morning at 10 o'clock the advance sale of seats will open for the coming engagement next Monday, Tuesday and Wednesday afternoon and night of De Wolf Hopper and his excellent company in the musical comedy, "Mr. Pickwick." Not more than six seats will be sold to one person for any single performance.

"A Millionaire Tramp."

"A Millionaire Tramp" comes to Cordray's Theater next Sunday matinee, and will continue the attraction until and including Wednesday night.

Only Home for Vaudeville.

Refined vaudeville has one home in Portland, and that is the Arcade Theater. Five shows daily at 2:30, 3:30, 7:30, 8:30 and 9:30.

LADIES, ATTENTION.

We have been appointed agents for Maillard's, of New York City, and have a full line of their excellent candies in stock. We have also received a large assortment of fancy paper cases, all the latest designs, for parties, weddings, receptions, etc. Telephone Main 235. Rath & Sandys, 145 First street.

WHERE TO DINE.

All the delicacies of the season at the Portland Restaurant; fine private apartments for parties, 305 Wash., near 5th.

Imperial Hotel Restaurant, 2d floor, six-course dinner, 50c; first-class service, a la carte, 6:30 A. M. to 8 P. M.

Visitors to Portland.

Should not miss the delightful trips up and down the Columbia River. Particulars at O. R. & N. city ticket office, Third and Washington.

A. B. Steinbach & Co.
LARGEST CLOTHIERS IN THE NORTHWEST.
S. W. CORNER FOURTH AND MORRISON STS.

Clothing for Men

The better kind. What is "good enough" never satisfies us. Our clothing must be better than other stores' best

Exclusive in cut and material. Men who have discriminating taste in fine clothing, men who want suits and overcoats which have character, permanent shape and give almost endless service, will be thoroughly satisfied with Steinbach's clothing.

Overcoats
$7.85, $10, $12.50, $15, $18, $20 and up to $55

Raincoats
The Priestley cravenettes—$10, $12.50, $15, $20 and up to $35

Business Suits
Begin at $7.85, $10, $12.50, $15, $18, $20, and go to $35.

Full Dress and Evening Clothes
Always the very largest and newest assortments. Tuxedos, full dress suits, inverness, white vests and other evening attire fixings.

A. B. Steinbach & Co.
LARGEST CLOTHIERS IN THE NORTHWEST.
SOUTHWEST COR. FOURTH AND MORRISON.

Special Sale of
Underwear
For three days only
Friday, Saturday and Monday
November 20, 21 and 23

Underwear Specials

Sanitary fleece lined, heavy weight—special.... 35c
Heavy Egyptian, form fitting and French neck—special.... 35c
Heavy ribbed wool, silk faced—special.... 80c
Hygienic. wool, heavy weight, natural shade—special.... 80c
Natural wool, heavy weight and nonshrinkable—special at.... 95c
Natural sanitary worsted, nonshrinkable—special.... $1.30
Full finished camelshair, nonshrinkable—special at.... $1.45
NIGHT ROBES—Extra long, outing flannel.... 35c
Extra heavy weight Night Robes.... 80c
PAJAMAS—Heavy weight outing flannel—at.... $1.30
Pajamas, fancy fleeced lined—special.... $2.10

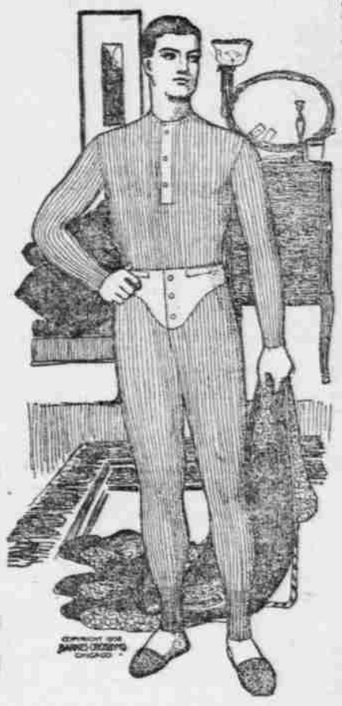

Hosiery

Heavy weight woolen Hose, natural camelshair and vicunas, double heel and toe, per pair.... 20c
Extra heavy weight Cotton Hose, double heel and toe, black and tan shades, per pair.... 30c

Each price quoted is for three days only

No better work can be had on earth than that turned out by us, and to one and all alike these will be

OUR CHARGES:

GOLD CROWNS, No more, no less.... $4.00
PORCELAIN CROWNS, No more, no less.... $4.00
BRIDGES, PER TOOTH, No more, no less.... $4.00
Rubber Mounted Full Set Teeth, best made.... $8.00
Celluloid or Zilonite, Looks as natural as life.... $12.00

We Have Removed to
FIRST AND MORRISON
(Southeast Corner)
PHONE MAIN 2796
ALBA DENTISTS

CLOSING OUT SALE

On account of our lease expiring soon, and being forced to move, we are compelled to close out our entire stock of Japanese and Chinese Curios, Matting, Rugs, Toys, etc. Now is the time to buy your holiday goods.

ANDREW KAN & CO.
Cor. 4th and Morrison

A BALD NEWSPAPER MAN.

Getting a New Crop of Hair, and Has No More Dandruff.

Everybody in the Northwest knows Colonel Daniel Searles, the veteran journalist and publicist of Butte. January 10, 1900, the Colonel writes: "I used a couple of bottles of Newbro's Herpicide with marvelous results. The dandruff disappeared; a new crop of hair has taken root, and the bald spot is rapidly being covered." Herpicide is the only hair preparation that kills the dandruff germ that digs up the scalp in scales as it burrows its way to the root of the hair, where it destroys the vitality of the hair, causing the hair to fall out. Kill the dandruff germ with Herpicide. Sold by leading druggists. Send 10 cents in stamps for sample to The Herpicide Co., Detroit, Mich.

This Shield on the Box
WELSBACH CO. WELSBACH QUALITY

Welsbach lights owe their popularity to their great saving in cost of gas—and to their brilliant and steady light.
Five kinds of mantles—15, 20, 25, 30, 35c.
All Dealers.

48

A Skin of Beauty is a Joy Forever.

Dr. T. Felix Gouraud's Oriental Cream, or Magical Beautifier

PURIFIES As well as beautifies the skin. No other cosmetic will do it.

Removes Tan, Pimples, Freckles, Moth Patches, Rash, and Skin diseases, and every blemish on beauty, and defies detection. It has stood the test of 55 years, and is so harmless we taste it to be sure it is properly made. Accept no counterfeit or similar name. Dr. L. A. Sayre said to a lady of the haut-ton (a patient): "As you ladies will use them, I recommend 'Gouraud's Cream' as the least harmful of all the Skin preparations." For sale by all Druggists and Fancy Goods Dealers in the U. S., Canada, and Europe.

FERD. T. HOPKINS, Prop., 37 Great Jones Street, New York

THOSE BEAUTIFUL Auburn Tints, so noticeable among fashionable women, are produced only by
Imperial Hair Regenerator
the cleanest and most lasting Hair Coloring. It is easily applied, absolutely harmless and ONE APPLICATION LASTS MONTHS. Sample of hair colored free. Send for Pamphlet.
IMPERIAL CHEMICAL MFG. CO. 115 W. 23d St., New York

VULCAN C A O LA OPP. P.O. 329 BURNSIDE ST.

Best House Coals
Raven Nut.... $5.50
Renton Lump, 7.00
Australian.... 8.00
Rock Springs 9.00
PHONE MAIN 2770.

COAL
Domestic and Foreign.
The best in this market.
The Pacific Coast Company
149 WASHINGTON STREET.
Charles H. Gleim, Agent.

HOT SPRINGS, ARKANSAS.
Health, Recreation and Pleasure—Get Booklet.
THE PARK HOTEL, HIGH-CL.$$.
American and European Plan.
Finest cafes and grillrooms west of New York.
Marble bathhouse. Complete gymnasium.
Open Dec. 1 to May 15. J. R. Hayes, Lessee and Manager. J. C. Walker, Associate Manager

C. C. NEWCASTLE
Dentist
412 Mohawk Bldg., 3d and Morrison
Phone Main 789.

Removing Misfit Spectacles and substituting proper lenses has been a recognized feature of our business during 20 years of successful practice.
1884 1903
WALTER REED
THE OPTICIAN
133 SIXTH STREET, OREGONIAN BUILDING.

DR. W. A. WISE.

WE HAVE FEELINGS AS WELL AS YOU

Dr. W. A. Wise has found a safe and absolutely painless way of extracting teeth, and his 17 years' experience in plate work enables him to fit mouths comfortably with any kind of false teeth wanted.
Dr. T. P. Wise is an expert at crown and bridge work and gold filling.

DR. T. P. WISE.

WISE BROS., Dentists, "The Failing," Third and Washington

MANUFACTURERS OF
BAMBOO FURNITURE
Wholesale and Retail
IMPORTERS OF
DEALERS IN JAPANESE CURIOS
SAN YOO COMPANY
268 Morrison Street, between Third and Fourth
PORTLAND, OREGON

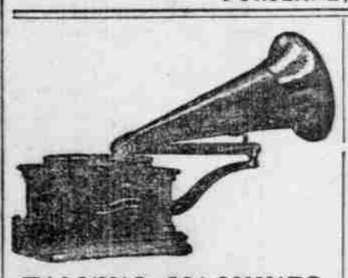

TALKING MACHINES
On Installments
$5.00 Down, $1.00 Per Week
Old Records Exchanged
COLUMBIA PHONOGRAPH CO., GEN'L.
128 SEVENTH STREET,
Portland, Or.

FRED PREHN
DENTIST
Room 405
Dekum Building
PHILADELPHIA GRADUATE

Dr. E. C. BROWN EYE AND EAR DISEASES. Marquam bldg., rooms 626-7.

Radway's Ready Relief is a cure for every pain, toothache, headache, neuralgia, rheumatism.

COLLARS, E. & W. CUFFS.
The Linen of a Gentleman.

Dr. Deimel (LINEN-MESH) Underwear

Those who wear woolen underwear are very apt to catch cold; that is one of the peculiarities of wool.
Those who wear the Dr. Deimel Underclothing are free from colds; that is one of the peculiarities of the Deimel.
Take your choice.

All true Linen-Mesh garments bear the Dr. Deimel name. For sale at best houses everywhere. In Portland at

Buffum & Pendleton.
Olds, Wortman & King.

KING COAL CO.
Importers of the celebrated
Diamond and Is-sa-quah
HOUSE COALS Main 1425