WAR IS COURTED

Macedonians Proclaim an Uprising.

LEADERS HEAD OUTBREAK

Turks Massacre Population of Another Village.

SEVERE FIGHTING GOES ON

Malkotirnovo Is in a State of Anarchy, and the Sultan's Troops Commit Unspeakable Atrocities on the Women.

SOFIA, Sept. 1.—The Macedonian revolutionists awaited the anniversary of the Sultan's accession to proclaim the long-anticipated general insurrection in Northern Macedonia, the proclamation of which was issued today, signed by all the members of the insurgent general staff. The new outbreak is headed by the famous Macedonian leaders, General Zontcheeff, president of the Macedonian Committee, and Colonel Jankoff, who was wounded in the rising of 1902.

The new territory covers the districts in the valley of the Struma, at the base of the Rhodope mountain chain and to the north of the River Nardar. Colonel Jankoff is directing the movements of the bands in the southern part.

News of severe fighting is still coming in. At the village of Armensi, after a day's fighting, the Turkish troops in the night time massacred the entire population of 180 men and 200 women. The Turks have also massacred the inhabitants of the village of Veleso.

It is reported that Hilmi Pasha, the inspector-general for Macedonia, refuses to leave his headquarters in the Konakat Monastir. The insurgent leader Grueff, in a letter to Helmip Pasha, demanded that he prevent the barbarous acts of the Turkish soldiers and Bashi Bazouks, otherwise the revolutionists would massacre all the Turkish inhabitants.

The insurgents have occupied the mountain pass of Gergele, on the main line from Salonica to Uskub, and Turkish troops have been sent to dislodge them.

The town of Malkotirnovo is reported to be in a state of anarchy, the Turks plundering the houses and committing unspeakable atrocities on the women.

Prince Ferdinand of Bulgaria has arrived at Euxinograde, Bulgaria, where he has been joined by Premier Petroff. The Prince is expected to remain there for some time.

PROVISION FOR WAR.

Turkey Provides a Land Tax on Entire Population Over Eighteen.

SOFIA, Sept. 1.—The government has imposed a personal or land tax on the entire population of the empire over the age of 18. The tax is only for the classes, and ranges from about 80 cents to $85 each annually. This is regarded as being in the nature of a provision for war.

The Porte has sent a memorandum to the Austrian and Russian Ambassadors here, pointing out that at the recent mass meeting of Macedonians in Sofia, Bulgaria, it was decided to send fresh bands into Macedonia, and also calling attention to the fact that committees in Bulgaria were supplying the insurgents with arms and ammunition by means of ships, which land their cargoes on the coast in the vicinity of Iniada.

Consular dispatches from Pristina, near the Servian frontier, confirm the reports that nearly all the Christian villages in the districts of Dibra, 54 miles from Monastir, and Cicevo have been pillaged and burned, and that the inhabitants have fled. It is not stated whether Albanians or Bulgarians were the perpetrators of the outrages.

In spite of the apparent gravity of the general situation, optimism prevails in Turkish official circles.

Official reports say that 300 insurgents were killed or wounded during the fighting which occurred last week in the vilayet of Monastir.

CONSUL NOT EVEN SHOT AT.

Turkish Version of Affair Says Pistol Was Discharged in the Air.

WASHINGTON, Sept. 1.—Chekib Bey, the Turkish Minister, has received from the Minister of Foreign Affairs at Constantinople, a dispatch giving the Turkish version of the reported attempt on the life of the United States Vice-Consul Magelssen at Beirut. It was dated August 30, and originally was sent to the Minister's Summer home at Sayville, L. I. After declaring that the report of the assassination of Mr. Magelssen was absolutely false, the dispatch gives a version of the affair practically the same as has been told before in the dispatches from Turkey.

It says that the pistol was fired by a man returning from a marriage fete; that the shot was fired in the air, and it happened just as Mr. Magelssen was passing in his carriage. This, the dispatch says, led the Vice-Consul to believe that an attempt had been made against his life. The man who did the shooting already has been delivered to the judicial authorities.

Chekib Bey's dispatch also asserts that order and tranquillity prevail at Beirut. The information contained in the cablegram has been furnished to United States Minister Leisman at Constantinople by the Turkish Minister of Foreign Affairs, and to Secretary Hay by the Turkish Minister here.

Official American Version of Affair.

WASHINGTON, Sept. 1.—The first official dispatch coming directly from Beirut regarding the Magelssen affair has been received by Secretary Hay. It is dated August 31 and signed by Consul Ravendal. It says:

"The attempt on Magelssen's life failed utterly. A narrow escape, but the Vice-Consul suffered no injury."

The conference which a committee of the Foreign Missionary Society last week arranged with Secretary Hay will not be held. The Secretary today received a letter from Rev. Mr. Barton, of Boston, representing the society, saying that the action already taken by the Government in regard to the protection of foreign missionaries in Turkey rendered interviews with the Secretary of State on this subject unnecessary.

Cruisers Pass Messina.

MESSINA, Sicily, Sept. 1.—The United States cruisers Brooklyn and San Francisco passed through the Straits of Messina at 10:25 o'clock today, bound routh.

Many Bulgarians Killed in Battles.

SALONICA, Sept. 1.—According to the latest Turkish official estimate about 1500 Bulgarians were killed in the recent fights at Smilero, Neveska and Klissura. The Turkish losses are not stated. This estimate does not include further losses in the Smilero district, where fighting was renewed about August 30 and continued until yesterday. It is reported that 650 Bulgarians were killed in this two days' battle. Sarafoff, the revolutionary leader, left Salonica yesterday.

Turks Kill All in One Village.

SOFIA, Bulgaria, Sept. 1.—A strong force of Turkish infantry, cavalry and artillery recently attacked the village of Stotlovo, northward of Malkrinrovo, which had been occupied by insurgents. The latter retired, after which the Turks entered the place, massacred the entire population and destroyed the village.

MEANING OF AMERICAN MOVE.

Diplomats Believe Roosevelt Wants to Make Sultan Keep Faith.

CONSTANTINOPLE, Sept. 1.—American officials here attribute the dispatch of the warships to Turkish waters not solely to the Magelssen affair, but to the general dissatisfaction of the authorities at Washington at the nonfulfillment of the Porte's promises in regard to pending questions, and to the determination of President Roosevelt to show Turkey that she cannot trifle with American representations. Diplomatic circles here generally approve of the energetic action of the United States, which, it is pointed out, is amply justified by the bad faith of Turkey, and it is felt here that the appearance of the United States warships in Turkish waters will lead to the immediate settlement of the pending disputes.

The Porte has notified Minister Leishman that five arrests have been made at Beirut in connection with the shooting which led to the report that William C. Magelssen, the United States Vice and Deputy Consul there, had been assassinated.

The Turkish officials continue to insist that no attempt was made on the Vice-Consul's life, and reassert that the whole story originated in a feu de joie fired on the occasion of a native marriage, and in accordance with custom. Mr. Leishman refuses to accept such an explanation without conclusive proof that the judicial investigation continues.

The attempt to burn the American college at Kharput occurred five weeks ago, and apparently was the work of an individual who considered he had a grievance against the college authorities. When Mr. Leishman was informed of the attempt he demanded that the Porte protect the American institution, and in consequence of his representations instructions were sent to the authorities at Kharput to try in the regular courts the charges against 50 Armenians accused of trafficking in arms and engaging in other seditious acts.

Among the accused is Professor Tenekedjian, of the American College, whose treatment in prison pending his trial was also ordered to be improved.

Mr. Leishman is pressing for a definite settlement of a number of matters on which agreements were reached with the Turkish authorities last year, but which, in spite of frequent promises on the part of the Porte, have never been executed. For instance, a naturalized American is still in prison at Tripoli, Syria, although the Porte has frequently informed Mr. Leishman that the authorities at Beirut, who have juridiction over Tripoli, had been ordered to liberate him.

Yesterday Mr. Leishman received a telegram from Rear-Admiral Cotton, dated from Genoa, Italy, Sunday evening, announcing that the United States warships Brooklyn and San Francisco would arrive off Beirut at the end of the week.

AT TOMB OF ROYAL FAMILY.

King Edward Puts in Another Busy and Notable Day at Vienna.

VIENNA, Sept. 1.—King Edward today visited the Capuchin Church and its vaults, in which the sarcophaguses inclosing the remains of the Austrian royal family. Later he was entertained at a luncheon at the British Embassy, at which Emperor Francis Joseph and a number of notable personages were present. Complimentary speeches were exchanged. The function was followed by a banquet.

A farewell reception was given King Edward this evening by the Archduchess Marie Joseph, the Emperor and King Edward being present.

Later the two monarchs, with the members of the imperial family, attended a gala performance at the opera.

ANNIVERSARY OF SULTAN.

Celebration of His Accession Passes Off Quietly at Constantinople.

CONSTANTINOPLE, Sept. 1.—The celebration here of the anniversary of the Sultan's accession passed off without any untoward incident. The Sultan held the customary reception, and received the congratulations of the representatives of the powers and the state dignitaries. This evening the city is brilliantly illuminated.

"Will you send this package home with my purchase?" "Is it breakable?" "Well, Miss, it's a copy of the Ten Commandments."—Milwaukee Sentinel.

CRUISER MAKES GOOD SHOWING ON OFFICIAL RUN

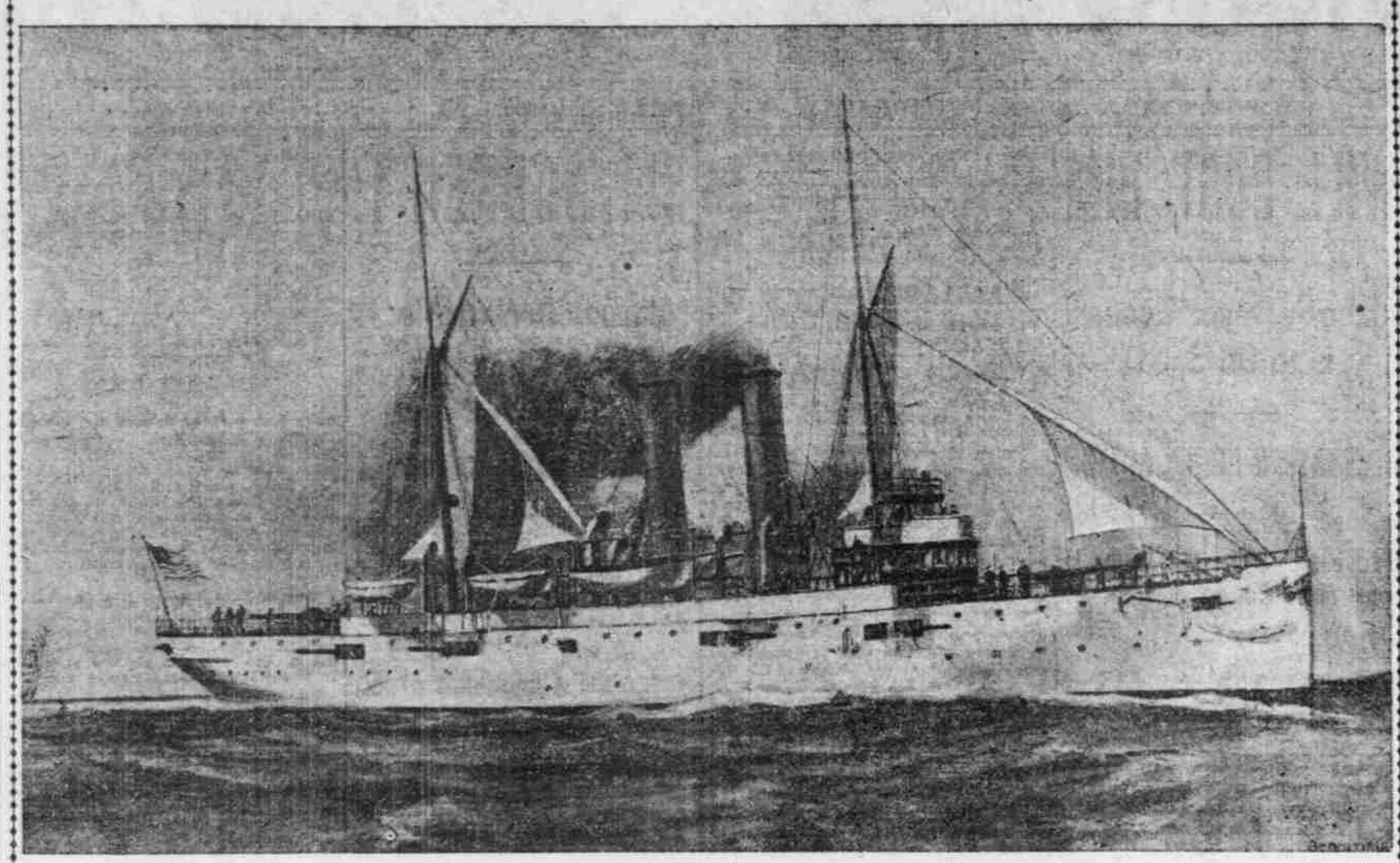

THE CLEVELAND.

PORTLAND, Me., Sept. 1.—The cruiser Cleveland, built at the Bath Iron Works, and designed for service in tropical waters, made her official trial run today on the Cape Ann course, with a four-hour run against the Navy Department's requirement that she develop a speed of 16.5 knots under several conditions. The ship suffered one accident, a break in an air pump attached to the port engine, which delayed her more than a minute, and she was obliged to deviate from the course through the carelessness of a three-masted schooner, which ran across her bows during the best part of the trip. In spite of that, however, she logged an average of 16.42 knots for the four hours, while during the best part of the test she made 16.65 knots. These figures do not include the tidal corrections, which will undoubtedly be in favor of the ship.

RIVAL TO BIG TRUST

Cattlemen Will Establish a Large Packing Plant.

CAPITAL PLACED AT $5,000,000

Fifty-one Per Cent of the Stock Will Be Held in Escrow to Prevent Combine Buying It—Company Incorporates in Arizona.

KANSAS CITY, Mo., Sept. 1.—Twenty-five stockmen from different parts of the Western grass country met in the Midland Hotel in this city today and arranged to perfect the organization of a packing company to compete with the alleged packers' trust. The new company was named the Independent Packing Company. Articles of incorporation will be drawn up tomorrow and signed at a meeting to be held tomorrow afternoon.

The company will have a capital stock of $5,000,000, and will be incorporated under the laws of Arizona. Of the total capitalization, 51 per cent will be so disposed of as to be held in escrow by the board of directors of the company. This will assure stockmen who will interest themselves in the plan that the company will always be controlled by stock interests. The rest of the stock will be sold to stockmen, if possible, although no purchaser will be barred.

The division of the stock, as decided upon today, was made to prevent any possibility of the alleged packers' trust gaining control of the new independent company. Two million of the stock will be issued at first. The rest will be put out later. Formerly it was part of the plan to include the United States Packing Company, of Pueblo, Colo., in the scheme. Now it is predicted on good authority that the Pueblo plant will never be built, but that its capitalization of more than $1,500,000 will either be transferred to the Independent Packing Company or be allowed to revert back to the stockmen who subscribed it.

Charles F. Martin, secretary of the National Livestock Association, who was one of the promoters of the United States Packing Company and a stockholder, is in Kansas City promoting the organization of the Independent Packing Company. The Independent Packing Company will build one plant in the Missouri Valley, but the exact location has not yet been decided upon. It is to be in operation in the Fall of next year. Another plant will be built later, probably in Texas.

SUGAR TRUST BUYS PLANTS.

A Number of Michigan Institutions Will Be Placed Under One Head.

DETROIT, Sept. 1.—The Free Press tomorrow will say:

"For some time past the American Sugar Refining Company has been gradually purchasing stock in sugar beet factories throughout Michigan, and today it was announced that this company had obtained a controlling interest in these factories: Sebawaing Sugar Refining Company, Sebawaing; Sanilac Sugar Refining Company, Croswell; Peninsula Sugar Company, Caro; Tawas Sugar Company, East Tawas; Michigan Sugar Company, Bay City; Alma Sugar Company, Alma; Saginaw Sugar Company, Saginaw; Valley Sugar Company, Saginaw; Menominee River Sugar Company, Menominee. It is also stated that as soon as the beet sugar season is over the management of the factories will be placed under one head. The combined capitalization of the companies absorbed by the Sugar Refining Company is placed at $6,250,000."

MILLING FIRM SUSPENDS.

Kansas City Floods Badly Cripple a Pioneer Firm.

ST. JOSEPH, Mo., Sept. 1.—The R. T. Davis Mill & Manufacturing Company with a branch house at Kansas City, was declared bankrupt today, and Charles F. Enright was appointed received by B. J. Swoodson, referee in bankruptcy. This is the pioneer milling firm of Northwest Missouri.

The officers of the company say it sustained heavy losses in the Kansas City flood, the branch there having been submerged. Liabilities are said to be about $250,000, with assets, including plant, $500,000. The heaviest creditors are local banks and capitalists.

New Concerns' Capitalization Small.

NEW YORK, Sept. 1.—Few new corporations with a capital of $1,000,000 or more filed papers in the Eastern States in August, which month furnished the small total capitalization of $72,950,000. With the exception of the same month in 1901, when the total was $57,400,000, this is the lowest monthly record for a series of years.

Steel Companies to Separate.

MONTREAL, Sept. 1.—The Dominion Steel Company and the Dominion Coal Company, two of the largest industrial concerns of Canada, will separate. The steel company has had a lease of the Dominion company's property, but at a meeting of the directors today it was decided to cancel this lease.

Price of Coal Is Advanced.

BRAZIL, Ind., Sept. 1.—Operators in the Indiana block coal field today announced an advance of 25 cents a ton on all coal free on board cars. The raise is caused, it is said, by the unprecedented demand at this season and the shortage of cars.

Can Company Declares Dividend.

NEW YORK, Sept. 1.—The directors of the American Can Company have declared an initial dividend of 2½ per cent on the preferred stock.

ARBITRATORS MEET.

Venezuela Case Is Delayed by Nonarrival of Members of Court.

THE HAGUE, Sept. 1.—The first session today of the court which is to decide the Venezuelan claims, was occupied by the discussion of procedure to be followed. The members of the Council of Ministers, the Premier, Dr. Kuyper, and the Foreign Minister, Baron von Lindon, were present. The press was excluded from the court.

According to authoritative information, after Baron von Lindon, the Dutch Foreign Minister, had greeted the members of the Arbitration Court, M. Muravieff, the Russian Minister of Justice, who presided, announced that he was the only arbitrator present, and he was willing to hear any remarks.

Mr. Cohen, counsel for Great Britain, proposed that the tribunal adjourn from day to day, Wayne MacVeagh, on behalf of Venezuela, replied that in the absence of three arbitrators, he could not agree to Mr. Cohen's proposal. Thereupon M. Muravieff declared that the tribunal was not yet duly constituted and the sitting was unofficial. The French Counsel asked that the present discussion should be incorporated in the minutes of the meeting. Mr. MacVeagh opposed this application on the same grounds as before. The arbitrator then adjourned the sitting and withdrew.

The Venezuelan Counsel had handed in a protest to the Secretary of the Tribunal against the delay entailed by the failure on the part of Great Britain and Germany to ask the Czar to appoint three arbitrators in time for the opening of the tribunal. It is believed that the Venezuelan Counsel will insist on the nomination of arbitrators and the organization of the tribunal as soon as possible.

Proferror Lammasch, of Austria, has been appointed one of the arbitrators of the claims of the allied powers for preferential treatment in the settlement with Venezuela. Dr. Zorn, a professor at the University of Koenigsberg, represents Germany before the arbitration court.

Portuguese to Be Arbitrator.

ROME, Sept. 1.—The Russian Government has informed Italy that a Portuguese will be appointed as the third arbitrator of The Hague court toadjudge the Venezuelan claims.

Not to Retire From British Cabinet.

LONDON, Sept. 1.—The Westminster Gazette says it hears that the Duke of Devonshire, Unionist, Lord President of the Council, will announce definitely at the forthcoming cabinet his disagreement with the fiscal proposals of Mr. Chamberlain, and will then retire from the Cabinet.

In response to a telegram of inquiry regarding the statement made by the Westminster Gazette, the Duke of Devonshire telegraphed today: "There is no truth in the report."

Takes Minister's Place in Bank.

ST. PETERSBURG, Sept. 1.—M. Timaschen, formerly assistant to M. Pleske, who left the Governorship of the Imperial State Bank to succeed M. De Witte as Minister of Finance, has taken M. Pleske's place as Governor of the Imperial Bank.

next Spring.

Further Honor for Witte.

ST. PETERSBURG, Sept. 1.—M. Witte, recently appointed president of the Council of Ministers, has been appointed a member of the Council of the Empire.

Knights of St. John and Malta.

MOUNT VERNON, N. Y., Sept. 1.—The 28th convention of the Chapter General of the Knights of St. John and Malta convened here today. Eight hundred delegates were present from all part of the United States and Canada. The convention will remain in session until Friday.

FIGHT ON NEGROES

Alabama Bill to Cut Off Appropriations to Schools.

TUSKEGEE COMES UNDER FIRE

Booker T. Washington's Institution Is Deemed Unworthy of State Aid to the Small Amount of $1500 Per Year.

MONTGOMERY, Ala., Sept. 1.—Representative Woods, of Macon County, today introduced in the Alabama House of Representatives a bill which seeks to take from the Tuskegee Normal School and the Negro Normal School at Montgomery the annual appropriation from the agricultural funds.

Interest is added to Mr. Woods' bill by the fact that he is a resident of the town of Tuskegee and represents the county in which the Tuskegee Normal School is located, and that he only recently finished a term of office as Mayor of Tuskegee.

The bill of Mr. Woods seeks to repeal the act of the Legislature of 1895, establishing two branch agricultural schools for negroes. One of the branches established was at the Tuskegee Normal School, of which Booker T. Washington is the head. The other was placed with the State Normal School at Montgomery. From the agricultural fund the Tuskegee Institute receives $1500 and the Montgomery school is paid $1000 annually.

CUBA IS DEFENDED.

Minister Quesada Takes Exception to Statement of Actuaries.

NEW YORK, Sept. 1.—At the second day's session of the fourth International Congress of Actuaries the first paper discussed was that by George King, one of the vice-presidents of the Institute of Actuaries.

President Pierson read the following telegram from the Cuban Minister at Washington:

"In justice to my country, I beg you to say to the Congress that Mr. Hoffman's statement about statistics of Havana is not correct. I send by mail publications of the sanitary departments of Cuba, showing how hasty and unfounded are his remarks. They show the mortality to be at the rate of about 20 per thousand. During last June it was at the annual rate of 18.5 per thousand.

"QUESADA, Cuban Minister."

On Monday Mr. Hoffman, who is a university lecturer on actuarial subjects, said in part:

"When we are told by a Secretary of War that the mortality in Cuba is not more than that in New York City, it does not require much actuarial knowledge to cause one to know that it is nonsense."

He also declared that the statement that the death rate of the city of Havana is no greater than that of Washington was untrue, and that for some time to come the death rate of Havana would be from 50 to 100 per cent greater than any Northern city.

Three hundred members of the International Congress of Actuaries, as well as presidents of nearly all the life insurance companies of the United States with their wives and women friends, were entertained tonight at Sherry's at a banquet given by the Mutual Life Insurance Company of New York; the New York Life Insurance Company, and the Equitable Life Assurance Society of the United States. George B. Cortelyou, secretary of the Department of Commerce and Labor, presided, with Mayor Low at his right.

Constipation

Headache, biliousness, heartburn, indigestion, and all liver ills are cured by

Hood's Pills

Sold by all druggists. 25 cents.

STILETTO CUTLERY

EVERY BLADE WARRANTED

HOW TO FIND OUT.

Fill a bottle or common glass with your water and let it stand twenty-four hours; a sediment or settling indicates an unhealthy condition of the kidneys; if it stains the linen, it is evidence of kidney trouble; too frequent desire to pass it, or pain in the back, is also convincing proof that the kidneys and bladder are out of order.

WHAT TO DO.

There is comfort in the knowledge so often expressed that Dr. Kilmer's Swamp-Root, the great kidney and bladder remedy, fulfills every wish in curing rheumatism, pain in the back, kidneys, liver, bladder and every part of the urinary passage. It corrects inability to hold water and scalding pain in passing it, or bad effects following use of liquor, wine or beer, and overcomes that unpleasant necessity of being compelled to go often during the day and to get up many times during the night. The mild and the extraordinary effect of Swamp-Root is soon realized. It stands the highest for its wonderful cures of the most distressing cases. If you need a medicine you should have the best. Sold by druggists in fifty-cent and one-dollar sizes.

You may have a sample bottle of Swamp-Root, the great kidney remedy, and a book that tells all about it, both sent absolutely free by mail. Address Dr. Kilmer & Co., Binghamton, N. Y. When writing be sure to mention that you read this generous offer in the Portland Daily Oregonian. Don't make any mistake, but remember the name, Swamp-Root, Dr. Kilmer's Swamp-Root, and the address, Binghamton, N. Y., on every bottle.

VETERANS PICK ST. LOUIS.

Army of the Philippines Will Hold Its Next Meeting There.

ST. PAUL, Sept. 1.—The Army of the Philippines held a two hours' session today and selected St. Louis as the place for the next annual reunion. In an address of some length, General Irving Hale delivered a glowing eulogy on the work of the army in the Philippines, and then discussed pending legislation of the convention. General Hale scored a hit in his address when he declared that the National Society of the Army of the Philippines was here to stay, and it must never allow itself to be absorbed. He said:

"An important matter for our consideration is the relation of this society to the several other societies of the Spanish-American war. We must co-operate with them so far as possible, and no doubt in time many of them will combine with others. But it must be understood that we must never merge this society into the others."

He took up the question of his own succession in so direct a way that it is not likely he will be re-elected to the presidency. He said that he did not believe in the principle of one man holding office too long.

Letters from President Roosevelt, General Miles and Admiral Dewey were read.

Tomorrow will witness the parade of the veterans, preceding which there will be a brief session. In the evening a public meeting will be held, at which General Hale will deliver an address.

EAGLES BEGIN ANNUAL SESSION.

Tammany Hall Is Elaborately Decorated for the Convention.

NEW YORK, Sept. 1.—The fifth annual convention of the Fraternal Order of Eagles began today at Tammany Hall and will continue during this week.

The New York Aerie has made extensive arrangements for the entertainment of the visitors, and Tammany Hall is elaborately decorated.

After the calling of the morning session to order adjournment was taken until afternoon, the committee on credentials not having finished its work.

The grand worthy president read an address outlining the work of the convention and its purpose and plans and extending the thanks of the visitors to the local aerie for its hospitality.

A. H. Partridge, of Seattle, the grand worthy secretary, and George I. Head, of San Francisco, the grand worthy treasurer, read reports.

Companions of the Foresters.

PHILADELPHIA, Sept. 1.—The eleventh biennial convention of the Companions of Foresters of America began today in Oddfellows' Temple. There were present about 450 delegates, representing 749 circles throughout the United States.

Railway Mechanical Association.

SARATOGA, N. Y., Sept. 1.—The American Railway Mechanical and Electrical Association, which organized in Cleveland last February, began its first convention here today.

Wife of Leading Utah Mining Man.

SALT LAKE, Sept. 1.—Mrs. R. D. Grant, wife of a well-known mining man, died today of heart trouble, after a brief illness. Mr. and Mrs. Grant came to Salt Lake from Butte about two years ago.

A·B·C

BOHEMIAN

"KING OF ALL BOTTLED BEERS."

Order from

Fleckenstein-Mayer Co.

Tutt's Pills Cure All Liver Ills.

Prevention better than cure. Tutt's Liver Pills will not only cure, but if taken in time will prevent

Sick Headache,

dyspepsia, biliousness, malaria, constipation, jaundice, torpid liver and kindred diseases.

TUTT'S Liver PILLS

ABSOLUTELY CURE.

THE PALATIAL

OREGONIAN BUILDING

Not a dark office in the building; absolutely fireproof; electric lights and artesian water; perfect sanitation and thorough ventilation; elevators run day and night.

Rooms.

AINSLIE, DR. GEORGE, Physician and Surgeon 606-607
ANDERSON, GUSTAV, Attorney-at-Law..612
ASSOCIATED PRESS; E. L. Powell, Mgr..806
AUSTEN, F. C., Manager for Oregon and Washington Bankers' Life Association of Des Moines, Ia 502-503
BAAR, DR. GUSTAV, Phys. and Surg..807-808
BANKERS' LIFE ASSOCIATION OF DES MOINES, IA.; F. C. Austen, Mgr....502-503
BATES, PHILIP S., Pub. Pacific Miner...215
BENJAMIN, R. W., Dentist 314
BERNARD, G., Cashier Co-operative Mercantile Co....204-205
BINSWANGER, OTTO S., Physician and Surgeon 407-408
BOGART, DR. M. D., Dentist 709
BROCK, WILBUR F., Circulator, Oregonian 501
BROWN, MYRA, M. D....313-314
BRUERE, DR. G. E., Phys....411-412-413-414
CAMPBELL, WM. M., Medical Referee Equitable Life 700
CANNING, M. J....602-603
CARDWELL, DR. J. R., Dentist....506
CAUKIN, G. E., District Agent Travelers' Insurance Company 718
CHICAGO ARTIFICIAL LIMB CO.; J. K. Fitzhugh, Mgr....601
CHURCHILL, MRS. E. J....716-717
CLINTON, RICHARD, State Manager Co-operative Mercantile Co....204-205
COFFEY, DR. R. C., Surgeon 405-406
COGHLAN, DR. J. N....713-714
COLLIER, P. F., Publisher; S. P. McGuire, Manager 415
COLUMBIA GRANITE CO....417-418
CONNELL, DR. E. DE WITT, Eye, Ear, Nose and Throat....613-614
CO-OPERATIVE MERCANTILE CO; J. F. Olsen, Gen. Mgr.; G. Bernard, Cashier.204-205
CORNELIUS, C. W., Phys. and Surgeon...212
DAY, J. G. & I. N....318
DICKSON, DR. J. F., Physician....713-714
EDITORIAL ROOMS ....Eighth Floor
EVENING TELEGRAM....325 Alder street
EQUITABLE LIFE ASSURANCE SOCIETY; L. Samuel, Mgr.; G. S. Smith, Cashier 306
FENTON, J. D., Phys. and Surg....509-510
FENTON, DR. HICKS C., Eye and Ear...511
FENTON, MATTHEW F., Dentist....509
GALVANI, W. H., Engineer and Draughtsman 600
GEARY, DR. E. P., Phys. and Surgeon...406
GIESY, DR. A. J., Physician and Surg..709-710
GILBERT, DR. J. ALLEN, Physician..401-403
GOLDMAN, WILLIAM, Manager Manhattan Life Ins. Co. of New York....209-210
GRANT, FRANK S., Attorney-at-Law....617
GRISWOLD & PHEGLEY, Tailors.... ....131 Sixth street
HAMMAM BATHS, Turkish and Russian.. 300-301-302
HOLLISTER, DR. O. C., Physician and Surgeon 504-505
HOSMER, DR. CHAS., SAM'L; Phys. & Surg. 406
IDLEMAN, C. M., Attorney-at-Law..615-616
JEFFREYS, DR. ANNICE F., Phys. and Surgeon, Women and Children only....400
JOHNSON, W. C....315-316-317
KADY, MARK T., Supervisor of Agents Mutual Reserve Life Ins. Co....605
LANE, E. L., Dentist 513-514
LAWBAUGH, DR. E. A....804-805
LAWRENCE PUBLISHING CO....417-418
LITTLEFIELD & CORNELIUS....212
LITTLEFIELD, H. R., Phys and Surg....212
MACKAY, DR. A. E., Phys. and Surg..711-712
MANHATTAN LIFE INSURANCE CO. OF NEW YORK; W. Goldman, Manager..209-210
MARSH, Dr. R. J., Phys. and Surg....309-310
McCOY, NEWTON, Attorney-at-Law....715
McELROY, DR. J. G., Phys. & Surg.701-702-703
McFADEN, MISS IDA E., Stenographer...201
McGINN, HENRY E., Attorney-at-Law..311-12
McGUIRE, S. P., Manager P. F. Collier, Publisher 415
McKENZIE, DR. P. L., Phys. and Surg.512-13
METT, HENRY 218
MILLER, DR. HERBERT C., Dentist and Oral Surgeon 608-609
MOSSMAN, DR. E. P., Dentist....513-514
MUTUAL RESERVE LIFE INS. CO.; Mark T. Kady, Supervisor of Agents.604-605
NICHOLAS, HORACE B., Attorney-at-Law.716
NICHOLS, THE DRS., Phys. and Surgs.606-607
NILES, M. M., Cashier Manhattan Life Insurance Company of New York....209
NOTTAGE, DR. G. H., Dentist....604
NOTTINGHAM, T. W.; Mg. The Warren Construction Co....216-217
O'CONNOR, DR. H. P., Dentist....309-310
OLSEN, J. F., General Manager Co-operative Mercantile Co 204-205
OREGON INFIRMARY OF OSTEOPATHY 409-410
OREGONIAN BARBER SHOP, MARSCH & GEORGE, Props....129 Sixth street
OREGONIAN EDUCATIONAL BUREAU; J. F. Strauhal, Manager 200
PACIFIC MERCANTILE CO....208
PACIFIC MINER, Philip S. Bates, Pub...215
PAGUE, B. S., Attorney-at-Law....518
PALMER BROS., Real Estate and Business Chances....417-418
PORTLAND EYE AND EAR INFIRMARY ....Ground Floor, 133 Sixth Street
REED, C. J., Executive Special Agent Manhattan Life Ins. Co. of New York..209
REED, WALTER, Optician....133 Sixth street
RICKENBACH, DR. J. F., Eye, Ear, Nose and Throat 701-702
ROSENDALE, O. M., Metallurgist and Mining Engineer 316
RYAN, J. B., Attorney-at-Law....515
SAMUEL, L., Manager Equitable Life....306
SCOTT, C. N., with Palmer Bros....417-418
SHERWOOD, J. W., State Commander K. O. T. M....517
SMITH, DR. ALAN WELCH, Physician and Surgeon 207-208
SMITH, DR. L. B., Osteopath....409-410
SMITH, GEORGE S., Cashier Equitable Life 306
STOLTE, DR. CHAS. E., Dentist....704-705
SURGEON OF THE S. P. RY. AND N. P. TERMINAL CO 706
SUPERINTENDENT'S OFFICE 201
TUCKER, DR. GEO. F., Dentist....610-611
VESTAL, A., Special Agent Manhattan Life 209
WARREN CONSTRUCTION CO.; T. W. Nottingham, Mgr....216-217
WENDLING, DR. ROBT. F., Dentist....705
WILEY, DR. JAMES O. C., Phys. & Surg.708-9
WILSON, DR. EDWARD N., Eye, Ear, Nose and Throat 304-305
WILSON, DR. GEO. F., Phys. & Surg.706-707
WILSON, DR. HOLT C., Phys. & Surg..507-508
WOOD, DR. W. L., Physician..411-412-413-414

Offices may be had by applying to the superintendent of the building, room 201, second floor.

MEN NO CURE NO PAY

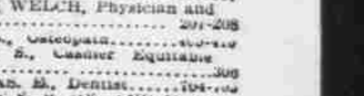

THE MODERN APPLIANCE—A positive way to perfect manhood. The VACUUM TREATMENT cures you without medicine of all nervous or diseases of the generative organs, such as lost manhood, exhaustive drains, varicocele, impotency, etc. Men are quickly restored to perfect health and strength. Write for circular. Correspondence confidential. THE HEALTH APPLIANCE CO., rooms 47-48 Safe Deposit building, Seattle, Wash.