BIG PROFITS IN FARMING

MONEY WILL FLOW INTO THE VALLEY THIS YEAR.

Prices Good for Nearly Everything the Farmers Have to Sell and Yields Will Be Large.

SALEM, Aug. 10.—(Special.)—Willamette Valley farmers are rejoicing over the propect for good profits in almost everything they have to sell this year. Not only are prices good, but yields are large and as a consequence there will be more money in the Valley this year than there has been for more than a decade before.

Wheat at Salem is quoted at 70 cents, with the mills paying a 2-cent premium. In ordinary years all above 50 cents would be clear profit, but because of the high wages paid to farm help this season it will take from 52 to 55 cents to pay the cost of production. The average yield, so far as can be learned, will be about 20 bushels to the acre or more. This means a clear profit of from $3 to $3.50 an acre on wheat, after allowing for all labor and expenses. Oats have turned out better in proportion than wheat, and the large yield, with a price of about 25 cents per bushel, will leave a good profit on that crop.

The season has been very favorable for hay, and yields have been good. The prices quoted at present are from $7 to $8 a ton in the local market for loose hay. Farmers say that about half of this price is profit. Yields run from two to three tons per acre, making this crop a better paying one than wheat.

Hops promise a price ranging from 15 cents upward, and it is generally figured that all above 8 cents is profit, though growers who hire all their work done and give their yards a good spraying say that the cost of production is 10 cents a pound. At any rate, there seems to be an excellent prospect for the hop-growers to make a big profit this year.

The prune crop is large, and though the domestic market has not opened, the Willamette Valley Association has been making sales at its own price, a 2¾-cent basis, which price leaves the grower a "better than fair" margin.

All through the year dairy products have brought an extraordinary price, and even country butter has found a ready market at paying figures. Woolgrowers sold their fleeces this year at a high price, and sheep have been in demand all through the year.

All these conditions make the farmers extremely happy, and no complaint is to be heard except on the score that farm help can not be secured in sufficient amount to meet the demand.

Waldo Hills Grain Pool.

The Waldo Hills farmers who have pooled their grain for three successive seasons and thereby realized a price in excess of that which could otherwise be secured, have met again this year, started a pool, and advertised for bids for their crop. No sale will take place until about the middle of September, when the size of the pool will be more definitely known.

FOR OLYMPIC GAMES.

Athletes to Compete at St. Louis Will Have Equal Show in Training.

ST. LOUIS, Aug. 10.—The Amateur Athletic Union's Olympic games committee held its first day's session today. President Walter Liginger presided. The committee spent several hours at work on the final programme of this feature of the World's Fair. The time fixed for holding the games is August 29, 30, 31, September 1, 2 and 3, 1904. In order that the athletes training the world over can train in a uniform manner, and all go the same distance in practice the committee unanimously voted in favor of having the running races measured according to the metric system.

SHAMROCK BEING PUT IN TRIM.

Work of Fitting the Challenger for the Race Is Begun.

NEW YORK, Aug. 10.—A small army of Bockyard employes besides her own crew and some of the crew of Shamrock I swarmed about Shamrock III as she lay in drydock in Erie basin today, and began the task of putting her in trim for the cup races. She will be cleaned, repainted and re-enameled.

Captain Wringe does not expect to get her out of drydock before next week. On Wednesday, the day before the first race with the Reliance, she probably will be measured by the official measurer of the New York Yacht Club to ascertain her racing length, and whether either boat will have to give the other time allowance.

DIXIE KID AN EASY WINNER.

La Fontise Is Knocked Out in the Tenth Round at Seattle.

SEATTLE, Aug. 10.—Dixie Kid knocked Aloise La Fontise out in the tenth round tonight. The fight was scheduled for 20 rounds, La Fontise never had a look-in to win, but he put up a game exhibition. He was knocked down eight times during the fight. A right swing to the solar plexus and a left to the jaw did the business. Dixie got a belt in the mouth in a hot mix-up in the ninth, drawing the blood, and that was the only effective blow landed by La Fontise during the fight. The black boy had all the best of La Fontise in height and reach.

IRISH LAND BILL NOW SAFE

Redmond Believes National Movement Is On Road to Success.

LONDON, Aug. 10.—The report on the amendments to the Irish land bill were read in the House of Lords tonight and the bill probably will be passed to a third reading tomorrow. John E. Redmond, Nationalist, said to a representative of the Associated Press tonight:

"The Irish land bill may now be regarded as past all danger. We may look upon it as an accomplished fact. If it works as it is confidently hoped it will there is no question that it will effect a revolution in the condition of Ireland. I feel quite sure that the National movement is now on the high road to complete success."

RUSSIA REBUKES SERVIA.

Officers at Schools Made to Go to Show Sympathy for Late King.

VIENNA, Aug. 10.—The consequence of the assassination of King Alexander and Queen Draga, and the separate attitude of the Servian military officials, both Russia and Austria have decided to send home all Servian officers studying in their military schools. Russia has forbidden her officers to have official or social intercourse with Servian officers.

Penny Postage Not Practicable.

LONDON, Aug. 10.—In response to a correspondent advising penny postage between Great Britain and the United States, Postmaster-General Austen Chamberlain writes that it would be difficult to adopt such a scheme for the benefit of one country while refusing it to others, and that the sacrifices of revenue involved in the adoption of international penny postage would be so great that he does not feel justified in proposing it.

King Peter's Children Arrive Home.

BELGRADE, Aug. 10.—King Peter's children, Crown Prince George, Princess Helena and Prince Alexander, arrived here today from St. Petersburg. The King awaited their coming at the station. The Premier accompanied the Crown Prince, who expressed his delight at arriving on the soil of his forefathers. The royal party subsequently attended a te deum at the Cathedral.

Anti-Reform Movement Threatening.

TIEN TSIN, Aug. 10.—The Dowager Empress is trying to remove the bad impression caused by the execution of Shen Chien, the reformist journalist, who was put to death by her order July 31 by issuing popular edicts, but the anti-reform movement continues threatening, even in the case of Viceroy Chan Chung, who remains hostile to Russian influence.

RAILROAD DIVIDEND.

Two per Cent Paid on Preferred Stock for Half-Year Just Ended.

MONTREAL, Aug. 10.—At a meeting of the directors of the Canadian Pacific a dividend of 2 per cent on the preferred stock for the half-year ended June 30, inst. was declared. A dividend of 3 per cent for the same period was declared on the common stock. The receipts for the fiscal year to June 30 last were: Gross earnings, $43,957,397; working expenses, $28,120,528; net earnings, $15,836,845; income from other sources, $1,286,812; total net income, $17,123,658; less fixed charges, $7,062,197; less amount applied against ocean steamships, $150,000; net for dividends, $9,921,461. After the payment of all dividends declared, the surplus for the year carried forward is $3,973,560.

The number of directors is to be increased by five at the annual meeting, those to be added being Clarence W. Mackay, of New York; D. McNicoll, Montreal, manager of the company; Senator Drummond, Senator McKay and R. G. Reid, all of Montreal.

PROHIS NAME TICKET.

Nebraskans Want All Officials Elected by Popular Vote.

LINCOLN, Neb., Aug. 10.—The Nebraskan Prohibitionists held their State convention today and nominated the following ticket:

Associate Judge of the Supreme Court, George I. Wright, of York County.

Regents of University, C. A. Barker, of Lancaster, and R. V. Muir, of Nemaha County.

The resolutions, in addition to calling for the suppression of the liquor traffic, declare for woman suffrage, the initiative and referendum, public ownership of public utilities, and the election of President, Vice-President and Senators by popular vote.

WANT PRICES RAISED.

American Farmers Ask Russia to Assist Growers' Union.

LONDON, Aug. 11.—The Daily News this morning prints a dispatch from Warsaw, dated last Friday, which says that an American association, said to comprise 37,000 farmers, has addressed itself to the Russian ministers of finance and agriculture, requesting their assistance in raising the current prices of agricultural produce, particularly wheat, and saying that the association projects a great union between the wheat-growing countries of the world for the purpose of fixing an annual minimum selling price.

In view of M. Dewitte's abhorrence of trusts, the correspondent adds, it is doubtful whether he will accept the bait.

Official Report of Battle.

WASHINGTON, Aug. 10.—The Commissioner of Indian Affairs today received the following telegram from Agent Mitcher, in charge of the Osage Indian Agency at Pawhuska, Okla.: "Officers Bennett, Haines and Majors, in a pitched battle with outlaws yesterday, killed one and mortally wounded another. The third is still at large. Haines was dangerously wounded."

Mrs. Hodge Charged With Murder.

SALT LAKE CITY, Aug. 10.—Mrs. Aurora Hodge was today taken into court and formally arraigned on the charge of murdering William X. Ryan, an aged spectacle peddler, near Murray last month. Mrs. Hodge pleaded not guilty. The preliminary hearing of the case will be held next Monday, August 17.

More Bodies Taken From Mine.

HANNA, Wyo., Aug. 10.—Thirty-three more bodies of the unfortunate miners and other employers, who were in the Hanna coal mine when the frightful explosion occurred recently, have been brought to the surface by rescuers. The bodies were decomposed, but 28 were identified.

Ex-Mexican Minister to England.

MEXICO CITY, Aug. 10.—Alfonso Lancaster Jones, recently Mexican Minister to England, is dead at Cuernava, whither he had gone for his health. He was a member of an English family which settled in Mexico many years ago.

Argument for Defense in Feud Case.

CYNTHIANA, Ky., Aug. 10.—The 13th day of the trial of Jett and White was opened today in argument for the defense by Judge Lafferty.

Veteran Theatrical Manager.

NEW YORK, Aug. 10.—Frank Myrtha, a veteran theatrical manager, died today after a short illness.

Domestic and Foreign Ports.

ASTORIA, Or., Aug. 10.—Arrived at 6:30 P. M.—Steamer Alliance, from San Francisco.

Bremen, Aug. 10.—Arrived—Friederich der Grosse, from New York.

Liverpool, Aug. 10.—Arrived—Cymric, from New York.

Glasgow, Aug. 10.—Sailed—Corinthian, for Montreal.

New York, Aug. 10.—Arrived—Leo XIII, from Naples, etc.; Ryndam, from Rotterdam; Heilig Alav, from Christiansand; Finland, from Antwerp.

San Francisco, Aug. 10.—Arrived—Schooner Belle, from Siuslaw; steamer Queen, from Victoria; tug Tatoosh, from Astoria; tug Sea Lion, from Astoria. Sailed—Steamer Rainier, for Seattle; steamer Mackinaw, for Tacoma; steamer Aberdeen, for Portland; schooner J. M. Colman, for Columbia River; schooner C. A. Thayer, for Fairhaven.

Hoquiam, Wash.—Sailed Aug. 8.—Steamer Gaelic, Lindauer, from Aberdeen, for San Francisco. Sailed August 9—Steamer South Portland, from Hoquiam, for San Francisco; schooner Jennie Stella, from Aberdeen, for San Francisco; schooner Henry Wilson, from Aberdeen, for San Francisco. Arrived August 9—Schooner S. T. Alexander, from Honolulu, for Hoquiam.

Plymouth, Aug. 10.—Arrived—Kaiser Wilhelm der Grosse, from New York.

Gibraltar, Aug. 10.—Passed—Oanfa, from Seattle and Tacoma, via Yokohama, Hong Kong and Singapore, for London.

San Francisco, Aug. 10.—Sailed at 5 P. M.—Steamer Aberdeen and schooner J. M. Coleman, for Portland.

Seattle—Sailed Aug. 9.—Steamer City of Seattle, for Skagway. Arrived August 10—Steamer Humboldt, from Skagway; August 9, steamer Bonita, from Alaska; German steamer Strene, from Rotterdam.

PRICES TO MOVE

The Stock Before We Move the Store.

Our removal sale is for two purposes, one to close out broken lines of suits, the other to let everyone know that we will soon move into the store corner of Third and Stark streets, now occupied by Buffum & Pendleton. All the suits and pants in our store have been cut in price, both old and new, nothing reserved. Half the money will fit you out now that it will take later.

Tuesday's special bargain will be a line of ten suits just made up to sell at $13.50. Tuesday only $10 will take one of them and half price will take any suit in the house where the line is broken. Brownsville Woolen Mill Store, Washington street, near Second.

GREAT REGATTA PLANNED

PORTLAND CREW WILL MEET VICTORIA IN CALIFORNIA WATERS.

Berkeley, Stanford and Seattle Will Compete in an Intercollegiate Race—Other Contests.

SAN FRANCISCO, Aug. 10.—(Special.)—In spite of its defeat at the hands of the Northern oarsmen, the University of California rowing crew, which has just returned from its trip to Seattle and Portland, is confident that the result of these initial meets will be the permanent establishment of interstate and international and intercollegiate boat races on the Pacific Coast. To this end the college boys from Berkeley canvassed the situation thoroughly in the North and made arrangements for a regatta to take place next April in California. In this project they were enthusiastically assisted by the rowing organizations of the big Northern cities.

The proposition now is to meet at a location not far from San Francisco Bay, where no less than five representative rawing organizations will take part. Besides the University of California there will be the University of Washington, which has engaged to row this return race, and Stanford University, which will endeavor for the first time in its history to turn out a boat crew. This three-cornered intercollegiate match should be productive of the greatest interest, as it will be the first time in the history of California athletics that the two great universities will have met in a contest on the water.

Besides this event there will be the other attractive features of an international rowing match, in which the two contestants will be the two rival boat clubs of Victoria and Portland. Crack crews from the James Bay Athletic Club of Victoria, and from the Portland Rowing Club have promised to make the trip to California in order to try conclusions on neutral ground and their race will have an important place in the schedule of contests for the April regatta.

COIN AND LABOR.

(Continued from First Page.)

trades. He soon shows that he can saw a board or smear mud. His wages go up 50 cents a day and he right off believes he could put in a bay window as good as that fellow put in John Jones'. No doubt he can do it, too, but that fellow probably should have been Ku-Kluxed for the way he put in John Jones' bay window. Let that be as it may, the "laborer" who dropped in here soon became our "carpenter" and we are shy a man to dig holes in the ground or grub sagebrush.

Capital has made some efforts to get in and drill for the benefit of Eastern Oregon's Winter laborers. She has offered to put in factories, mills, sugar works, etc., galore, but there is always a string to these things. We have men here who are always looking on the bright side of things. If they should fall from a 15-story hotel window to the pavement, they would yell out "O. K. this far" at every window they passed on their downward flight. These fellows can see a fortune through a keyhole in a dugout and at the bottom of every prospect hole in the glossy sands. Their work is honorable all right enough, and they will doubtless win out personally, but when one of the old dyed-in-the-wool-one-gallus fellows tries to keep up with a forlorn hope through an Eastern Oregon mirage he is reckoning without his host.

The Gold Is Fine.

There is a boundless space here filled with limitless gold so fine that one must have a machine with which he can catch the smallpox or typhoid fever before he can corral a color, and here more men have looked down the sloping side of their noses in the gold business than in all the outside world put together. "I am told that the gold is light." That is the excuse given by some married men for going down to Baker City so much.

If there is anything here any lighter than that, it is the other fellow's excuses for going to Portland regularly. This gold business has been lied about among honest men for so long a time that you can break up a prayer meeting quick as scat every time some brother mentions it at one of the problematical resources here.

There is an "absent treatment" doctor over in Payette, whose vibrations carry the gold from the sands even for 50 miles up the river. The gold is very light indeed. There has been money enough spent in the vain hope of saving this gold here to plant an alfalfa field 800 miles long by 30 miles wide and pump water from the river to water it. The land and water are here and there is a thing on which there are no strings. Eight tons this year at $5 and $5.50 per, looks favorable. Later in the season it is going up to $7.

Capital does not have to devote herself to gold on Snake River, or even to gold anywhere here, but there are plenty of regions in Eastern Oregon where an investment in the mine is as safe as a nomination for a Y. M. C. A. secretaryship in New York City. What is wanted here is capital for developing agriculture. On either bank of Snake River are numerous tracts of fine land unwatered. The water must be lifted from the river, but a mighty volume of water rolls by and on into the sea.

Lifting the Snake.

This river at low water furnishes a current 400 feet wide and three feet deep moving four miles per hour. This volume of water gives 180 horse-power each 25 feet along its length. This is positively tremendous. River-current power is, of all powers, yet in its infancy. Each section of this river a mile in length contains a practical power sufficient to raise itself 25 feet in the air. Manufacturers are proposing to install current-power plants to lift the water 25 feet high for $5 per acre. There is remaining nowhere in the arid West any considerable body of land that may be watered by a gravity ditch for twice this expense. There are a dozen tracts of very excellent land within 40 miles of Ontario upon which water can be put by utilizing the current of the Snake for power, and that at the small cost of $10 per acre. The repairs on such a plant will be less than 15 cents per acre as against $1.50 water rental under the reliable canals. In this field alone lies an opportunity of vast magnitude.

One of the largest feeding regions in the United States is inevitable here. With a warm Winter, with its good water and sheltered feeding grounds, the ever-increasing acreage of hay lands and those things incidental thereto and the ready accessibility to markets both East and West, the ultimate result augurs for the extension of the already large area of feeding territory.

All the towns in this vicinity need water and lighting plants. Sugar refineries and canning plants are everywhere needed. Capital can find lodgment on every hand. In the work of regenerating, modeling and remodeling a region like this, money and labor cannot be belligerants.

Government Investigates.

The Government has many corps of engineers at work in this field. One is placing topographical base posts, another taking elevations, another getting the contour lines of reservoir sites and still another measuring streams and digging for bedrock. On all sides in Eastern Oregon activity at the hands of the National Government is in evidence. Nearly all of the land in Malheur County that can practically be watered by gravity and reservoirs has now been withdrawn from entry. Estimates are being rapidly put in shipshape and forwarded to the department at Washington.

A dry season has damaged the range materially. Alfalfa is now getting the second cutting and is up to its usual production. The first cutting is now moving strong at $5 and to be measured on a 30-day settling. Ranchers consider this as good as $6, when it has settled 30 days.

Horse shipments are steady, but not so heavy as of former years.

Building at Ontario is steady and substantial. Main street is being clayed and graveled. Many blocks of sidewalks have recently been constructed.

DEFENDS BRITISH COURTS

Attorney of Greene and Gaynor Back From England.

QUEBEC, Aug. 10.—M. Taschereau, who went to England to represent Gaynor and Greene, the fugitives from the United States, before the Privy Council, has returned to Quebec. Mr. Taschereau, in an interview, said:

"When I set out for England I was under the impression that the notice of motion before the Privy Council for leave to appeal the judgment of Justice Caron was a private case, but when I reached London I learned that the question had been made an international one. The English counsel associated with me realized that the Privy Council, out of courtesy to the United States, could not do otherwise than grant the leave of request for leave to appeal.

"When Sir Edward Clark, in behalf of the Attorney-General of the United States, made his motion for leave to appeal, Mr. Asquith stood up in the court and informed the Privy Council that while he did not admit the statements set forth, Gaynor and Greene had no objections whatever to leave to appeal being granted, but, contrary, welcomed it, as they desired final judgment in the case that would close it forever, as far as the British courts were concerned. The leave requested was then granted without any comment whatever being made by any of the presiding Judges, and all dispatches to the contrary sent out to this country and published in the press simply were fabrications."

EX-JUDGE IS DISBARRED.

Another Honolulu Lawyer Is Suspended for Part in Sumner Case.

HONOLULU, Aug. 10.—The sensational disbarment proceedings before the Supreme Court today ended in the disbarment of Ex-Circuit Judge A. S. Humphreys and Attorney George Davis. Attorney Thompson is suspended for a year.

The cases grew out of the scandal in the case of an aged capitalist, John Sumner, who was forced to fight relatives who declared him insane. Many attorneys were engaged and some of them switched from one side to the other. Extortionate fees were collected, and Davis was accused of intimidating Sumner into paying a huge fee. Sumner paid $80,000 in fees in a few months.

POPE HAS FAINTING SPELL

Stricken While Celebrating Mass, but Soon Recovers.

ROME, Aug. 11, 11:13 A. M.—Pope Pius X had a fainting fit this morning while celebrating mass. His holiness soon revived.

Oldest Telegrapher in the World.

PHILADELPHIA, Aug. 10.—Captain Louis Chasteau, chief of the Fairmount Park police of this city, is dead, aged 76 years. Captain Chasteau made the claim of being the oldest Morse telegrapher in the world, and is said to have sent the first message from Baltimore to Philadelphia.

Prominent Wisconsin Lumberman.

LA CROSSE, Wis., Aug. 10.—W. C. Jenks, who for 30 years, has been prominent in the lumber business of the Northwest, died today of paralysis, aged 56 years.

AT THE HOTELS.

THE PORTLAND.

M A Richmond, Chgo
D T Shearer, Seattle
W C Newman, do
E J Kilpatrick, N Y
Mrs J Moyer, Butte
Mrs M M Kirkman, Evanston
A S Collins, S F
C H McFarland and wife, Los Angeles
J Koshland, Boston
F Hoenderp, San Fran
C H Lindley, San Frn
A B Ambler, San Fran
C L Knobe, Chicago
J Jepson, New York
W P Hammott, N Y
S R Stern and wife, do
H G Stern, New York
M A Folsom, Spokane
A F White, N Y
H C Rice, New York
Mrs E L Farnsworth, Wilbur, Wash
S Hembryer, wife, dtr and son, Chicago
Mrs J M Sloss, do
J G Landrich, Clevlnd
J Simon, San Fran
O D Fisher, Mo
W H Hernstein, N Y
G F Gore, Chicago
A W Middleton, Abrdn
O W Fisher, wife and son, Springfield
O D Fisher, do
Miss L Fisher, do
Mrs J McCabe, Walla Walla, Wash
Miss O McCabe, do
Miss M Beaty, do
Mrs E Hackett, Spokn
J Hackett, Spokane
M Stiefel, Chicago
O F Schwardtmen, St Louis
T S Clark, San Fran
F L Zimmerman, city
F R Comstock, Duluth
P H Harris, St Louis
J G Edwards and wife, Hay Creek
Mrs A W Middleton, Aberdeen
C A Kent and wife, Detroit
A McAdam, Shanlko
Mrs S H Ross, N Y
C F Bridge, Colo
V L Gerardi, Colo
J S Snapp, Seattle
Dr E B McDaniel, Baker City
J S Rosenfeld, Chicago
M Neuberger, Chicago
J Gerstle, New York
Rev R M Church, Los Angeles
W B Sherman, S F
H Sherman, San Fran
C A Canfield, wife and dtr, Los Angeles
H J Miller, Ft Wayne
R T Winston and wife, San Francisco
T G Wellhouse, wife and son, New York
A Husband, St Paul
Mrs H McBride, Olymp
Mrs A A Phillips, do
Mrs C J Lord, Olympia
K Garvens, Hammond
F Wallbrecht, do
C S Gevins, San Fran
A N Buchanan, do
W B Browne, Tacoma
T H Curtis, Astoria
Mrs C W Dewey, Minn
J R Norris, Chicago
H P Relston, Scotland
M A Miller, Lebanon

THE PERKINS.

C J Hoke, Vancouver
J McLean, Salem
H Ettinger, Livingston
Mrs Ettinger, do
M O Reed, Colfax
Mrs E H Jamison, Spokane
Irene Jamison, do
J R Rainwater, Daytn
Mrs Rainwater, do
F W Becker, Walla W
W C Birdsell, Spokane
S E Allen, The Dalles
Mrs Allen, The Dalles
Cecil Taylor, do
C A Fifield, Lewiston
G B Baker, Dayton
M M Godman, Dayton
J W Stearns, Pullman
W W Corey, Ogden
O F Schwerdtman, St Louis
I K Kerr, Eau Claire
M W Melrose, Aurora
V C Roeder, Pocatello
W L Cadle, Chicago
M E Welch, So Omaha
G J Martin, do
I G Heaton, Oakland
Mrs Heaton, Oakland
C Ochsner, Carthage
D Touty, Vancouver
J A McIntire, Hammond, Or
M W Gortner, McMinn
Mrs J P McMiller, Wasco
G Elliott, San Fran
Mrs Elliott, San Fran
John Mocine, Wardner
Carrie A Dannerman, Corvallis
Bess Dannerman, do
C F Hyde, Baker City
Master Hyde, do
G W Brsow, Baker City
C W Fox, Inland City
W Cooch, Cold Springs
Mrs Cooch, do
Mary Field, Rainier
Mrs D W Standrod, Pocatello
G Winchill, Chicago
H Snedden, Vancouvr
E G Adams, Albany
P J Kohnan, Chip Fls
W Quinn, Mahan
C H Stranahan, Hood River
E C Ashbaugh, Heppnr
C A Lovelace, Denver
S H Browne, Ogden
W O Flynt, Chandler
C E Hill, San Fran
Mrs Hill, San Fran
F P Stout, Elkton
E A McKay, Brainard
Mrs McKay, do
Jo Johnson, Jr, Leone
J Wesley, Tacoma
Mrs R F Lytle, Hoqm
Mrs Wesley, Tacoma
Mrs M L Coffman, do
Miss E A Coffman, do
Miss B Coffman, do
D N McMiller, S F
D Reeves, Corvallis
Goldie Davison, Spokne
Mrs H V Gates, Hillsboro
Mrs A L Layton, Reno
F Fisher, Monmouth
J W Morton, Hood Rvr
Master Morton, do
M M Wakefield, Elma
C E Hill, Elma, Wash
E F Smith, Hood River
C S Knedsler, do
Wm Kee, Glenwood
W H Marshall, Goldndl
Mrs W J Caswall, do
Ole Orin, Montesano
M A Miller, Lebanon
C E Moulton, Tacoma
C H Cole, Fargo
Mrs Cole, Fargo
M S Wallis, Eugene
W C Gray, Eugene
W Macfarlane, Seattle
Mrs A Johnson, Lyons
Miss Johnson, Lyons
Mrs W P Ely, Kelso
A J Shiveley, Ashland
Mrs J Brynseidsen, St Paul
Amanda Wilise, Seattle
J W Lane, Pendleton
O F Turner, Pendleton
Mrs Turner, Pendleton
O A Turner, Pendleton
Mrs Turner, Pendleton
J Ewart, Winchester
E N Ewart, Winchester
J M Walsh, Iowa
D L Matson, Bucoda
M Smith, Baker City
Amelia Kercher, Wis
W M Lawrence, Minn
Mrs Lawrence, do
Mrs C H Minor, Wis
Miss Minor, do
L H Chappel, Plymouth
Mrs S H Gagget, Ridgefield
Miss E McConnell, Wis
G A Louett, city
A L Bratton, city
W Jackson, Baker City
W W Whipple, Astoria
W J Tate, Boise
Mrs J Campbell, Seaside
Jas Thomson, Cal
E D Stacy, Beaverdam
Mrs Stacy, do
Mrs W T Stephens, Seaside
Mrs J A Lovely, St Paul
G T Welch, Walla W
Mrs Welch, Walla Wlla
Miss Welch, do

THE IMPERIAL.

Chas Crane, Boise
Mrs M Crane, Boise
F J Kohlman, Chippewa Falls
P T Contine, Wash
J A Byerly, Wash
Mrs Byerly, Wash
W W Meyers, Tacoma
F J Seufert, Dalles
M Dorn, Frankfort
E Sells, Moro
Mrs R M Turner and child, Pendleton
W D Richardson, Buffalo
F J Cram, Chicago
Mrs Chas Wheeler and child, Fargo
J M Craig, San Fran
E T Barnes, Long Bch
E A Ryley, Minn
J W Patterson, La
J T Lawler, Seattle
S B Sweeney, Walla Walla, Wash
Mrs Sweeney, do
Mrs A Judge, Lacross
E J Bonhore, Lewiston
Mrs Bonhore, do
M F Bowers, San Fran
Mrs H C Baker, Walla Walla
Miss H Baker, do
T Duncan, Santa Barbara
Mrs Duncan, do
J W McClure, Stillwatr
L N Blowers, Hood R
Paul Blowers, do
Hugh M Young, Chattanooga
Miss O Green, Walla Walla, Wash
Lulu Sutherland, do
Mrs Lyde, Astoria
F Stevens, San Fran
I A Baldwin, Peoria
Anna Munroe, Canton
W Hatten, Dulboise
Dr Linton, Seaside
F C Ross, Detroit
Mrs H M Bunk, Corvls
J S Cooper, Independce
Mrs H Ott, Olympia
Mrs R B McIntosh, Olympia
D McIntosh, Olympia
A M Fuller, U S A
Miss Fuller, U S A
E D Townsend, Ballard
Mrs F Reid, Carson
Miss St Martin, do
Capt H L Steele, U S A
Miss Steele, U S A
A B McCrea, Creston
Miss McCrea, do
Enola Pearl, Pierce, Manchester
C K Beddell, Decatur
A P Anderson, Chester
S F Attell, Minn
W T Gray, city
R B Nyrus, Quincy
S H Hunt, Sioux City
W S Wright, do
F A Brewer, Duluth
W D Brewer, Duluth
W Miles, Granville, Ia
Mrs Myers and son, do
E H Brace, Nampa
Mrs Brace and dtrs, do
A Richter, Wash
Mrs Richter, Wash

THE ST. CHARLES.

F M Searles, Jefferson
Mrs Searles, do
Miss Searles, do
N S Hubbard, Sacto
J E Williams, do
C W Spencer, La Cntr
J A Foss, La Center
D T Flaherty, do
H E Jones, La Center
Lee Pharess
C C Fletcher, Camas
J Imel, St Joseph
W J McCormick, Goble
Mrs McCormick, do
W E Stevens, Scappoos
Miss Hall, Glencoe
C C Cole, Rainier
Mrs Cole, Rainier
A Ferguson, Champoeg
John Hollis, Carson
M S Kaysen
Mrs Kaysen
A E McIlvaine
C Thorall, Tillamook
M Richardson
W A Smith, Hastings
A C Alexander, do
E Smith, Woodburn
H A Hussey, Bickleton
H P Donnelly
C J Bookman
M Collins, San Fran
J M Teabo, Chemawa
N W Leadbetter, Carrolton
J G Parker, Centralia
G C Whitbeck, Eugene
Mrs H T Freeman, Toledo
Miss Kate Ryan, do
John Owens, S D
W K Thompson, Kan
A D Harkins, McMinn
Mrs Harkins, McMinn
J Davidson, Dallas
Martin, East, U S A
P Paulson, Cascade Lx
Miss Zuba White, do
Mrs G W White, do
C F Ray, Salem
Mrs Ray, Salem
E B Barton, Catlin
Lee Galloway, Catlin
W L Boyce, Ft Stevens
G A Packard
Mrs Packard
L Peck
E A Soney, Woodland
B Protzman, Amboy
C J Carlock, Amboy
J N Jones, Astoria
Mrs Jones, Astoria
E D Cass, city
S Golbraith, Tualatin
W W Wrenn, Aberdeen
P Hendricks, St Helens
Master Kan, city
C W Thompson, city
C Ray, Rainier
Mrs Ray, Rainier
J A McIntire
A R Cropp, city
Mrs Budlong, city
J Akin, Toledo
Mrs Haslan, White Salmon
F Covert, Palouse
Roy Goodhue, Salem
J Sullivan, city
B C Agee, Roseburg
J Abbott, Scio
H A Harvey, Idaho
H Harrison, Idaho
J Willis
Mrs Willis
C Dunbar
W L Goheen, Carrolton
H Bowlin, Red Lodge
H Hague, St Paul
A H Jones, Hornbrook
M Davoren
Mrs Davoren
James Dart, St Helens
Mrs F J Murray
S A Foss, Oak Point
Mrs E W Wiest, do
J Conroy, Grants

THE ESMOND.

J Flynn, Astoria
M Martin, New Era
Mrs Martin, New Era
W Ryan, Little Falls
J Rogers, do
L W Hall, Quinn's
W I Dietz, Rainier
G Holland, Rainier
L Patrick, Suver
Mrs Patrick, do
J Morrison, San Fran
Mrs Morrison, do
L Douthitt, Glencoe
T Vaughn, Glencoe
H Meacham, Carlton
T O'Connor, San Fran
J B Howard, San Fran
O W Eastham, Or City
F Van Neve, San Frn
C F Spaulding, S F
C A Stephenson, Astor
E Carlson, Kalama
J Herman, Vancouver
F Mann, Vancouver
L George, Vancouver
Fred Hiatt and wife, Clatskanie
L L Shalte, Astoria
George Shaver, city
C N Sygerrret, Astoria
T Dunn, Carson
C Edwards, Carson
J B Jones, Seattle
L Strait, Vancouver
A B Hughes, Yaquina
Jas McNary, Salem
J W Howard, N Y
G G Mayger, Mayger
M Morrison and wife, Montesano
Helen Morrison, do
F Nicholson, Montesano
Mrs M J Dietz, Rainier
Mrs F B Turner, do
G Newman, Scappoose
E Rubber, Scappoose
J R Perrott, Canby
E Hall, city
G W Phillips, Deer Isld
G N Reynolds, Troutdale
Chas Snipes, Wasco
Mrs C Snipes, Wasco
C H Thomas, Cedar Mills

Hotel Brunswick, Seattle.
European plan, popular rates. Modern improvements. Business center. Near depot.

Tacoma Hotel, Tacoma.
American plan. Rates, $3 and up.

Hotel Donnelly, Tacoma.
First-class restaurant in connection.

Rainier Grand Hotel, Seattle.
European plan. Finest cafe on Coast. Hdqrs. naval, military and traveling men. Rooms en suite and single. Free shower baths. Rates, $1 up. H. P. Dunbar, prop.

Hotel Richelieu, 710 Occidental ave., Seattle. Modern, Eup. plan; 50c to $1.

Ayer's Hair Vigor

Keep your own hair. Get more. Have a clean scalp. Restore the color to your gray hair. It's easy. Probably you know this already. Then tell some friends about it.

J. C. Ayer Co., Lowell, Mass.

"His worth is warrant for his welcome"
—Shakespeare

In like manner its worth is warrant for the welcome accorded in all refined households to

Gorham Silver

It is welcome not only because the standard quality of the silver itself is assured but because the grace of its design and the excellence of its workmanship are equally well assured. The trademark serves as a positive guarantee of these qualities.

All responsible jewelers keep it

SURE CURE FOR DYSPEPSIA!
SEE
DIAVALO
Loop the Loop
It's Good For What Ails You!

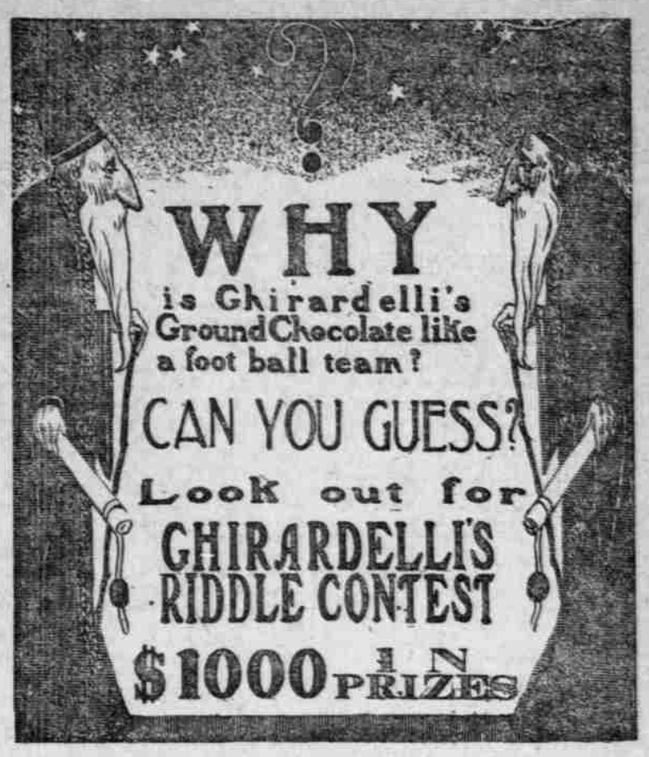

Cremo

The Largest Selling Brand of Cigars in the World.

The Band is the Smoker's Protection.

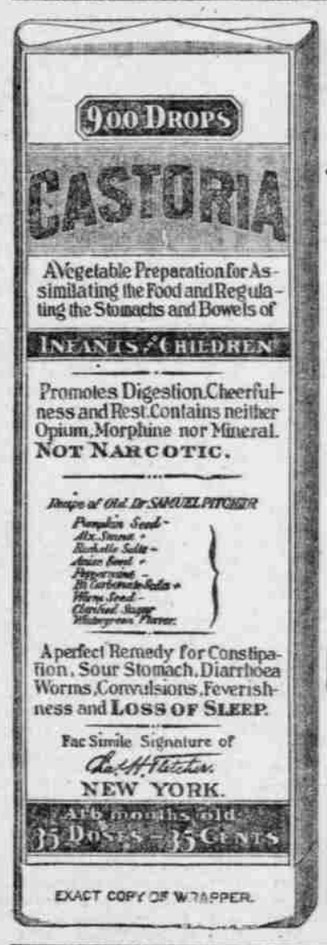

CASTORIA

For Infants and Children.

The Kind You Have Always Bought

Bears the Signature of Chas. H. Fletcher.

In Use For Over Thirty Years

CASTORIA

THE CENTAUR COMPANY, NEW YORK CITY.

TWENTY YEARS OF SUCCESS

In the treatment of chronic diseases, such as liver, kidney and stomach disorders, constipation, diarrhoea, dropsical swellings, Bright's disease, etc.

KIDNEY AND URINARY

Complaints, painful, difficult, too frequent, milky or bloody urine, unnatural discharges speedily cured.

DISEASES OF THE RECTUM

Such as piles, fistula, fissure, ulceration, mucous and bloody discharges, cured without the knife, pain or confinement.

DISEASES OF MEN

Blood poison, gleet, stricture, unnatural losses, impotency, thoroughly cured. No failure. Cures guaranteed.

YOUNG MEN troubled with night emissions, dreams, exhausting drains, bashfulness, aversion to society, which deprive you of your handhood, UNFITS YOU FOR BUSINESS OR MARRIAGE.

MIDDLE-AGED MEN, who from excesses and strains have lost their MANLY POWER.

BLOOD AND SKIN DISEASES, Syphilis, Gonnorrhoea, painful, bloody urine, Gleet, Stricture, Enlarged Prostate, Sexual Debility, Varicocele, Hydrocele, Kidney and Liver Troubles, cured without MERCURY AND OTHER POISONOUS DRUGS. Catarrh and Rheumatism CURED.

Dr. Walker's methods are regular and scientific. He uses no patent nostrums or ready-made preparations, but cures the disease by thorough medical treatment. His New Pamphlet on Private Diseases sent free to all men who describe their trouble. PATIENTS cured at home. Terms reasonable. All letters answered in plain envelope. Consultation free and sacredly confidential. Call on or address

DR. WALKER, 181 First Street, Corner Yamhill, Portland, Or