# PRUNES GO ABROAD

## Willamette Association Sells at Its Own Price.

### NONE GO TO DOMESTIC TRADE

**Growers Are Urged Not to Contract at a Low Figure—Dropping of Fruit From Trees Occasions Alarm by Its Extent.**

SALEM, Aug. 5.—(Special.)—The Willamette Valley Prune Association has sold a dozen carloads of prunes of the crop of 1903 at the price fixed by the Association last week. A slightly better price than that fixed has been secured for the largest size. All those sold will be shipped to Europe. Not a pound of prunes has been offered by the Association to the domestic trade.

The price fixed by the Association was a basis of 2¾ cents for the four sizes in bags. At this rate the growers will receive 4½ cents for the 40 to 50-to-the-pound size. At the same rate the price of 60's would be 5 cents a pound, but the buyers have agreed to pay a slightly better figure for that grade.

**Elated Over Their Success.**

The Association managers feel highly elated over the ready sale they have found so soon after naming their prices, especially because of the fact that dealers in the East have claimed that they could buy Oregon prunes on a 2½-cent basis, and even smaller prices have been quoted.

One firm that bought part of the dozen carloads assured the Association that it had been offered Oregon prunes on a 2½-cent basis, but the sale at the Association price seems to indicate that the broker who made the offer did not give very satisfactory assurance of his ability to deliver at that price, or that the buyer preferred Association prunes.

The Association people incline to the belief that Oregon prunes cannot be secured from responsible dealers at much less than the price they have fixed. That offers of prunes at 2½ cents have been made, there can be no doubt, but all efforts to discover the identity of the brokers making this purchase failed. Firms who report having received this offer do not give the name of the person who offers to sell.

It has also been reported through the East that brokers have offered California prunes at 2½ cents for the four sizes. Manager H. S. Gile, of the Willamette Valley Association, received a letter today from a prominent grower in California who has made diligent inquiry, and he says that he cannot learn of growers who are selling at figures which will justify that price. He says further that proprietors of evaporating plants are paying $25 to $31 a ton for green fruit, and that at this rate they must sell on a 3-cent basis in order to make a profit on the transaction. He assures Mr. Gile that any offers of California prunes at 2½ cents are fictitious.

**Brokers Not Given a Chance.**

The Willamette Valley Association, which is also the selling agent for the Umpqua Valley Association, has refused to quote prices for domestic trade. This is done so as not to give brokers a chance to underbid the Association. If Association prunes were offered at 2¾ cents brokers would offer to shade this a trifle, and no business would be done.

Buyers are not active, so the Association has considered it best not to make any offers for the American trade for the present. But sales will continue for export. The great effort of the Association now is to keep the growers from contracting their prunes in advance at a 2-cent basis. Every contract at that price gives the buyer a means of beating down prices.

The Association managers advise the growers not to sell until the market has opened and a market price has been established. A circular letter has been issued giving an account of the proceedings at the mass meeting of growers held in this city July 25. The letter is signed by four Associations, and says in part:

**Letter to Growers.**

The supply of prunes this year does not seem to be excessive in view of all the conditions. Old stocks in the East are almost exhausted, the carry-over on this coast is practically nothing, probably less than 1200 cars in California on June 1, and constant heavy shipment has been going on ever since, so that the old stock when the new crop comes will be nothing.

France has less than 10,000,000, considerably less than one-quarter of a crop. Even the Austro-Hungary country is asking for prices on prunes from American exporters, while California will have not to exceed 70 per cent of last year's crop. Notwithstanding this and the fact that the country is prosperous and consumers willing to pay a fair price for their supplies, there is a mighty effort being made to break down to a very low level the growers' idea of value at the very outset. One large concern is reported to have circulated the report in the East that "they have control of 70 to 80 per cent of all the crop growing in one large district in Oregon," and they are reported to have made a large number of sales in the East at a price which will necessitate the grower (in whom they are deeply interested) taking not more than 2 cents basis (3¾ cents for 40-50s) for his crop.

This meeting was unanimous in the opinion that prunes ought not to sell for less than 2¾ bag basis (4½ for 40-50s) f. o. b. shipping points, and this should give the grower at the least 4½ to 4¾ clear. It was thought that this is a very reasonable figure, considering the supply and the probable demand, and if the market is not manipulated, they will go into consumption very rapidly at this figure, and the consumer will pay just the same for his prunes if we sell at 3½ cents instead of the above figures.

Let us get above any sectional or personal jealousies, gentlemen, and let us have all of the important sections organized upon some such plan as these associations, and then let us affect some sort of federated plan of sale, distribution and general advertising of our product, and in the meantime let every grower try to put up the best article possible, eliminate the lye as far as possible from the dipping tanks, prepare a clean product, well cured through to the pit, just as carefully as if you were yourself intending to keep it for at least one year. This kind of fruit can be processed and packed so that it will stand without any change whatever for one or more years, and only with such product can a permanent reputation be built up for the Oregon product. Yours very truly,

WILLAMETTE VALLEY PRUNE ASSOCIATION.
UMPQUA VALLEY PRUNE ASSOCIATION.
WALDO HILLS FRUIT ASSOCIATION.
CLARK COUNTY PRUNE ASSOCIATION.

**Heavy Drop of Prunes.**

Growers in different sections of Marion County report an abnormally heavy drop of prunes during the last week. There is always a drop of fruit a little earlier in the season than this but it seems that the drop came late this year. For some reason the trees are shedding much more fruit than usual. Some of the growers express alarm over the situation, and say that although the trees were overloaded, the fruit that remains is much less in quantity than it should be.

Manager Gile is inclined to believe that growers have been unduly alarmed. Prunes on the ground always look more numerous than when they are on the tree, and he thinks that it will be found that a fair crop remains on the trees.

### REDUCING RISK TO EMPLOYES.

**Labor Commissioner Says This Appeals Strongly to Him in His Work.**

SALEM, Or., Aug. 5.—(Special.)—Labor Commissioner O. P. Hoff has secured copies of labor laws and labor reports from nearly every state in the Union, and will use these as guides in the preparation of the forms of reports he will use in gathering and compiling labor statistics in this state. The Oregon law is brief and leaves the Commissioner free to exercise his own judgment in most of the details of his work. He will endeavor to take the best of the systems of reports used in other states, and thus make up a system for Oregon.

Mr. Hoff believes that one of the most important features of the work of the Commissioner will be the investigation of accidents to employes, with a view to ascertaining the causes and devising means of reducing the danger. He expects to find some difficulty in gathering statistics regarding Chinese, especially in ascertaining their cost of living, etc., as these people are not very communicative. The law requires him to gather information upon this matter.

Owing to illness in his family, Mr. Hoff has not yet moved to Salem, though he has his office here. He expects to move to Salem in a week or two.

### BOTH HIS EYES BLOWN OUT.

**White Swan Miner Terribly Injured—Companion Fares Badly.**

BAKER CITY, Or., Aug. 5.—(Special.)—John Vermillion, one of the miners who was injured by the explosion at the White Swan mine Saturday night, is at St. Elizabeth's hospital in this city wavering between life and death. He is terribly injured about the head and the upper part of the body. Both eyes were blown out and even if he does recover he will be totally blind.

Ralph Neer, his companion, was not so badly mangled, although his face was badly cut with flying rock.

According to Neer's account, Vermillion was guilty of gross carelessness. He had put in three shots. Neer, who was working close by, had two shots ready to fire and had lighted them and was ready to go out into the tunnel to await the explosion. One of Vermillion's fuses did not burn promptly, and he turned to cut off a piece of the end and relight it. Neer urged him not to attempt to relight the third fuse, as the other two were burning and he feared they would explode before they could get away, and besides his own blasts in an uprise near by were timed to explode about the same time.

Vermillion persisted, and Neer started for the face of the tunnel. He had only proceeded a few feet when Vermillion's two blasts exploded. Neer was able to crawl out and give the alarm. Some of the other miners went in and found Vermillion crawling out on his hands and knees. When his friends came he asked them why they did not strike a light. He did not know that he was blind.

Vermillion had turned to leave the tunnel when the explosion occurred, but had not got far enough away to escape injury. His face is full of small particles of rock.

### GOLD BRICKS FROM LUCKY BOY.

**Clean-up the Cynosure of Eyes in a Eugene Show Window.**

EUGENE, Or., Aug. 5.—(Special.)—Two handsome gold bricks, representing the clean-up of the Lucky Boy mine in the Blue River District, have attracted considerable interest in the show window of J. S. Lucky today. These two bricks weigh something over 50 pounds and are worth $1088, being the product of the mill for the month of July.

The clean-up is not nearly so large as some that have been brought down in the past, but is very satisfactory to the officers of the company. The Lucky Boy is the first producer in the Blue River District, but there are a number of other claims in process of development which give promise of being fully as rich as this pioneer property.

**Northwestern People in New York.**

NEW YORK, Aug. 5.—(Special.)—Northwestern people registered at New York hotels today as follows:

From Tacoma—Miss R. Walker, at the Earlington.

From Spokane—J. A. Jodin, at the Park Avenue.

From Seattle—Miss Hill, Miss Spill, at the Netherland; C. Cross, at the Belvedere.

# HIS BLESSING TO AMERICA

**Press Representative Is Received in Audience by the Pope.**

ROME, Aug. 5.—The Associated Press representative was received in audience by Pope Pius X today, being the first journalist of any nationality to have this honor. The pontiff graciously granted the prayer of the correspondent to send a message to the American people, saying, word for word:

"I love the Americans, who are the blooming youth of Catholicism. Convey to all of them how gladly I impart my apostolic blessing to the whole country."

### LAST OBEDIENCE OF CARDINALS.

**All File Before the New Pontiff and Kiss His Hand and Foot.**

ROME, Aug. 5.—The third and last obedience of the sacred college was consummated this morning with the same ceremonial as before, in the Sistine Chapel, the pope being in his full pontifical robes, and palpably restored in mind and nerves by a night's rest. The cardinals filed before him and kissed his hand and foot, all smiling and apparently in perfectly contented frame of mind. They themselves in turn received a hearty embrace from Pius X.

The music was directed by Abbe Perosi, who was the pontiff's protege, all present remarking how the Sistine choir had improved its method since being under the abbe's care. Every available corner of the small chapel was filled this morning, and those present seemed to forget Pius X in their pleasure in the magnificent harmony of the voices of the choir and the feast of color as they rested their eyes on the pictures before them. The ceremony ended about noon.

Both going to and from the Sistine Chapel, where he passed through the Loggia of Raphael and the ducal hall, the pope refused to be carried in the sedia gestatoria, which, however, followed him. After taking a few steps, he turned to Monsignore Sisletti and said:

"I shall never voluntarily get into that box."

A Te Deum was sung this morning in the Sistine Chapel in honor of the election of the new pope. All the cardinals were present except Herrero, who is still ill in his cell, although somewhat better than yesterday.

This morning the pope confirmed in their posts as secret chamberlains Monsignores Zichy, Seapinelli, Miniatelli and Sanse de Sampere, and confirmed the Marquis of Serlupi as master of the horse and Monsignore Sili as dean of the grooms. He appointed Monsignore Galli secretary of Latin letters, to replace Monsignore Tarozzi, who is ill, and also Monsignore Sardi, as secretary for briefs to the princes, to replace Monsignore Volpini, who recently died.

The pope has confirmed Cardinal Oreglia as camerlingo. Cardinal Agliardi will probably be secretary of state.

### ASKS FAVOR OF POPE.

**Member of Noble Guard Desires That His Comrade Be Reinstated.**

ROME, Aug. 5.—Count Muccioli, of the Noble Guard, who was attached to the pontiff during the conclave, and who has an American wife, availing himself of the privilege to ask the new pope a favor, has implored Pius X to reinstate his comrade of the Noble Guard, Count Pietro Marchi, who not long ago was suspended for having given an afternoon tea inside the Vatican to several ladies of the Quirinal Society, including Mrs. Meyer, the wife of the American Ambassador.

# HONOR TO AMERICA

## New Pope Receives Pilgrims From New York.

### FIRST OF ALL TO BE FAVORED

**Cardinal Gibbons Arranges Audience Which Breaks All Precedents—Coronation Will Occur Sunday at Request of Foreigners.**

ROME, Aug. 5.—The spirit of "The King is dead, long live the King," which has been repeated through all the long ages upon a change of sovereigns, was the dominant note today at the Vatican among those gathered there, not to acknowledge an earthly sovereign, but to accept, without reserve, Pope Pius X as their spiritual king. Not only had America enjoyed the honor of first announcing, through the Associated Press, the accession of the present pontiff to the chair of St. Peter, but today Americans enjoyed the far greater privilege and honor of being the first among those of many other countries who were to follow to convey to his holiness the homage of the nations.

The American pilgrimage, conducted by John J. McGrane, of New York, and Father Lynch, of Niagara University, of Buffalo, N. Y., which left the United States for its pious journey to Rome to receive the blessing of Leo XIII, arrived while the conclave was sitting. Its members lingered until the never-to-be-forgotten moment yesterday, when the election of the pope was announced, and then decided, reluctantly, to leave today.

**Disappointment Gives Way to Joy.**

But it was with tears of disappointment at not having been able to see the holy father that the pilgrims packed and strapped their luggage and sent it to the station. While the desolate band were eating a hurried luncheon preparatory to leaving, Mr. McGrane, with radiant face, burst in waving a paper and almost dancing in excitement.

"You shall see him; you shall see him," he cried.

"Our cardinal has arranged it."

Cardinal Gibbons had been asked yesterday to try to arrange for the reception of the Americans, and had promised to do his best at the same time explaining how unprecedented it would be for a pope, the day after his election, to receive a foreign pilgrimage when there were scores of high dignitaries who had not yet been admitted, including even the diplomatic body. Nevertheless, he used his influence with the happiest result, and secured the consent of the pope to receive his fellow countrymen.

**Pilgrimage Arrives at Vatican.**

Their luggage was hastily brought back from the station in order that they might appear in proper apparel, and at 5:35 this afternoon all were at the bronze doors of the Vatican. They were met by Monsignore Kennedy, Rector of the American College, whose presence was quite sufficient to make the Swiss guards step back, present arms and give entrance to all. They trooped up the high stairway, 100 strong, and on through the corridors, bending their heads to pass through the openings in the walls which had been erected for the conclave.

Bricks were still lying about on the flagstones. Through the beautiful loggia of Raphael they passed to the unique hall of inscriptions, where a halt was called. After a considerable wait there was a murmured "hush, hush," and two Swiss guards entered from a corridor. Before the pilgrims could quite realize it the pope stood among them.

Pius X is a little taller than Cardinal Gibbons, giving, however, the impression of being much a larger man, as he is inclined to stoutness. He has abundant grey hair with no signs of baldness, dark, clear eyes, handsome features and a magnificent voice, low in tone, to which is added a peculiar grace, due to his musical Venetian accent. From his whole person emanated great benignity and cordiality.

**Pope Allows All to Kiss His Hand.**

He walked slowly but with the firmness of a young man down the long kneeling line, accompanied by Cardinal Gibbons and Monsignore Kennedy, and gave to each of the pilgrims as he passed his hand to be kissed. He spoke a few words to almost every one.

Pius X was arrayed completely in white, without a gleam of color except that which sparkled from the huge emerald on his finger. Cardinal Gibbons was on his right, in red robes, and Monsignore Kennedy on his left in purple. They were preceded by Swiss guards with halberds, and followed by members of the Noble Guard.

The moving group was set off by the kneeling women, who were all in black, their womanliness made more womanly by the black lace veils which hung from their hair. The men wore dress suits and the priests black gowns.

Pope Pius X appeared to be very much interested when Father Lynch presented to him a box containing a white zucchetto, saying "we would be extremely gratified if your holiness would accept this gift in exchange for the one you wear."

"I will cheerufily do so," the pope replied.

Thereupon Monsignore Bisleti lifted the zucchetto which the pope wore from his head and replaced it with the one which had been presented by Father Lynch. Mr. McGrane handed to Pius X the offerings which the pilgrims had hastily put together after luncheon today.

The pope spoke especially to the members of the Lante family, of Philadelphia, to Rev. John E. Burke, pastor of the Church of St. Benedict the Moor of New York, to Father Wall, who expressly represented Archbishop Farley, and to Rev. James Roger Matthews, of Washington.

**Special Benediction for Negroes.**

To Father Burke he gave a special benediction for the colored people. Occasionally as the pope passed along he laid his hand upon the head of one of the pilgrims. When Pius X reached the persons who waved two flags yesterday at St. Peters, who were carrying them today, he exclaimed:

"Cara, cara, America, dear America—44 stars, eh."

When he reached the last person in the line he turned and, while all the pilgrims knelt, he gave the Apostolic blessing, ending with the words, "I recommend myself to your pious prayers." It was a moment of intense emotion, and scarcely was an eye dry.

Cardinal Gibbons, upon leaving the Vatican, said he had been delighted to present the American pilgrimage to the new pope under such a happy circumstance.

### ANECDOTES OF THE POPE.

**His Charity Often Found Him Without Money When Called to Rome.**

ROME, Aug. 5.—A few anecdotes show what sort of a man Pius X is. His position as Patriarch of Venice brought him $2000 to $2400 a year, which did not go far, when he had paid the bills for all of his numerous charities. So when he was called suddenly to leave Venice, he often found himself without money. Once, when he had to come to Rome he was without a cent, and did not know where to turn. He was finally obliged to borrow $400 from a bank, and was in a perfect fever until the debt was paid. He has a nephew, John Baptiste Sarto, who, notwithstanding the relationship, is only the archpriest of the Village of Pessagno.

When in the past people used to ask Cardinal Sarto what he would do if made pope, referring to his modesty and affability, he replied:

"I shall have white robes instead of red; that will be the only change. I shall remain the same Sarto as ever."

He was sincere in thinking he would not be made pope. Monsignore Stratimirovich, the Venetian prelate, accompanied him to Rome, and up to the door of the conclave, and, in taking leave, as usual, hoped Cardinal Sarto would be made pope. His eminence replied, laughing: "No, no fear for that. Tell me the number of your telephone, and I will let you know who receives that honor."

In all of the excitement of his first triumph, he kept his word, and went to the telephone station, and called up the number, only to find that Monsignore Stratimirovich knew the result of the ballot and was already on his way to the Vatican.

Pius likes not only to walk, but to climb. A few days before he left Venice for Rome he ascended Mount Grappa, 5500 feet high. But his greatest enjoyment is music. He is a great friend and admirer of Lorenzo Perosi, the eminent director of the Pontifical choir, who was formerly maestro at St. Mark's, Venice. Perosi is chiefly indebted to him for his musical career.

### VENICE THOUGHT HIM LACKING.

**Although Its Ideal Pope Is Held to Be Wanting in Diplomacy.**

VENICE, Aug. 5.—The election of Cardinal Sarto as pope produced here an impression more of stupor than anything else, because his candidacy, in which he never put much faith, seemed almost hopeless, and also because it was thought here that, although a man of great piety, he was lacking in one of the eminent qualities of a pope, diplomacy.

For example, the fact that he speaks nothing but Italian was considered a great drawback, as every pontiff is obliged to receive many personages who are unfamiliar with the Italian language.

The news was communicated to his sisters, who live in the palace of the patriarch, and a great crowd gathered there to register. Many shops were closed and some of the most important personages of Venice went to the patriach's palace to congratulate his sisters, among them being Don Carlos, the Spanish pretender, and his wife, who spent some time there, being personally acquainted with the new pope.

Pius X is much admired here. At 6 o'clock every morning he was in the habit of going out for a long walk, usually to the Sandy Islands of Lide, which separate the lagoon of Venice from the Adriatic Sea. He loved exercise and the country very much. He often went to his native village of Riese, where he has many poor relations to help.

### RUSSIA GIVES IN GRACEFULLY.

**Disappointed at Rampolla's Defeat, but Fears No Loss of Power.**

ST. PETERSBURG, Aug. 5.—Although disappointed at Cardinal Rampolla's defeat, the newspapers accept Sarto's election with good grace. They regard it as a compromise between the followers of Cardinals Serafino Vannutelli and Rampolla, and therefore deny that the German element has won a victory. The new pontiff is regarded here as the possessor of statesmanlike, practical and administrative qualities, and one who will pursue a cautious political policy, and as most likely to effect changes in the religious field of the church rather than in its political sphere.

The government is disposed to regard the new Pope as a pure Vannutellist and an opponent of Cardinal Rampolla. A return to the belligerent policy of Pius IX, however, is regarded as unlikely, and the government is confident of maintaining its influence over the Catholic Church in Russia. The Polish Catholics favored Cardinal Oreglia as being the last surviving cardinal appointed by Pius IX, but are somewhat consoled, however, by Sarto's assumption of the title of Pius X.

### NEW PONTIFF IS AN EARLY RISER.

**His Breakfast Consists of Only Coffee, Milk and a Roll.**

ROME, Aug. 5.—Pope Pius rose at 5:30 this morning, saying he did not wish to change his habits. He slept last night in the apartment occupied by Cardinal Oreglia during the conclave, which is situated on the second floor of the Vatican. No decision has yet been taken concerning the pontiff's ultimate quarters, but it is already said he desires them to be extremely modest.

At 7:15 the pope said mass, assisted only by Monsignore Bressan, his conclavist. He afterward took breakfast, which consisted only of coffee, milk and a roll. Then, as he stood against the window, from which he caught a glimpse of the gardens of the Vatican, the pontiff exclaimed:

"My first pleasure, when I can spare a moment, will be to explore the gardens which now confine my little world. Heigh-ho! how shall I get along without my long country tramps? How I shall miss them and my sea."

Pope Pius wished to see personally most of the innumerable telegrams of congratulation received, giving instructions for the answers to those for which he cared most, and looked at the copies, changing here and there a word. Then he prepared for this morning's state reception of the cardinals in the Sistine Chapel, which during the night had been cleared of its temporary furniture, used for the ballots, and was assuming its normal aspect.

### NEGROES MEMORALIZE POPE.

**He Is Asked to Use His Good Offices to End the Race War.**

COLORADO SPRINGS, Colo., Aug. 5.—At today's session of the convention of the Western Negro Editors' Association, a memorial to Pius X was adopted. It says:

"Since there are so many Catholics among the negroes of the United States who, in common with others of their race, are subjected to unparalleled outrages upon the slightest provocation, involving the innocent as well as the guilty, we urge his holiness to use his good offices among the Catholics of this country to preserve friendly relations between the races and to break down the spirit of unfairness so prevalent among labor unions, composed in a great measure of Catholics, which, in many instances, deprive the negro of an opportunity to earn an honest living."

Senator Burton, of Kansas, will be requested to represent the Association in presenting the memorial to the American representatives of the Catholic Church.

### POPE MAKES APPOINTMENT.

**His Gentlemen in Waiting Is Made Private Carver.**

ROME, Aug. 5.—The pope has confirmed Monsignore Constantini as secret almoner and has appointed his gentlemen in waiting, Cavazzi, private carver. The pope today again visited Cardinal Herrero Espinoza, who is improving.

After the many receptions today Pius X announced that he must have absolute rest. The attendants turned as if to show him his apartments, but he stopped them, crying:

"No, I am going for a walk in the gardens."

**Vatican Denies Rampolla Story.**

ROME, Aug. 5.—The papers here publish most conflicting accounts regarding the work of the conclave, and the votes which each cardinal received, even saying that the right of exclusion was exercised against Cardinal Rampolla, a statement which the Vatican authorities declare is groundless.

### AT THE HOTELS.

THE PORTLAND.

E J Kilpatrick, N Y
C J McKenzie, Seattle
W G Robertson, do
A L Bell, Ireland
Mrs J Anderson, Victoria, B C
H Morganthon, S F
W E Hayward, N Y
L Billings, New York
W W Screws and wife, Montgomery, Ala
V H Hansen and wife, Montgomery, Ala
H Wright, Vicksburg
C F Schmidt, Burleigh
S Gennon, Newark
Mrs F Klein, M D, do
R T Vose, New York
N C Colter, Cincinnati
B Clark, Iowa
A J McCabe, Tacoma
J H Williams and wf, Louisiana
Rev E de Wilde, do
A Hornby, wife and daughter, California
R Hornby, California
H Haver, do
Mrs J B Gell, N Y
J B Robinson, Chico
G C Kroll, Chicago
F C Knapp, Ashland
T Buford, St Louis
G K Burton, San Fran
F L Williams, Salt Lk
Sam, Paul and H Williams, Salt Lake
J F Carroll, Denver
P Chamberlain, do
H T Clarke, Omaha
G M Booker and wife, San Diego
J W Fordney, Saginaw
L Schwabacher, S F
C W Thompson, Cascade Locks
Mrs D H Peery, Ogden
L Peery, Ogden
H Peery, Ogden
J F Finerty, Chicago
Miss Stow, San Fran
Mrs G E Kelsey, Brkln
Miss R Kelsey, do
R H Richards and wife, Boston
Dr C S Merrill and wife, Albany
Grace Merrill, Albany
Dr E Schisler, St Louis
C A Nienemer, do
R E Alexander, S F
F H Crowley, San Frn
W A Scudder, Jr, Ontario
P Casey, Sacramento
H H Stuart, Fox Grove
C S Brearley, Minapls
A L Goodkillie, Chgo
F M Shook, Aitkin
L Acheistetter, N Y
F J Coates and wife, Grand Island
J A Carson and wife, Salem
G S Porter, Los Angles
Fannie Porter, Or City
Kate Porter, Or City
H Goldstone, San Fran
A H Reynolds, D D, Philadelphia
J Coiginhorn and family, Del Norte
Mrs T C Egleston, Caldwell
Mrs M C Pollard, Denver

M Kelley, Saginaw
W L Welsh and wife, Philadelphia
Dr W T Dalby, Salt Lake

THE IMPERIAL.

K M Anderson, Lewstn
N Wenorg, Garners
R B Hill, Chicago
J Baker, Salt Lake
C W Cotton, San Fran
B S Huntington, The Dalles
Mrs Kendell, Chicago
Mrs L M Kendell, do
Mrs M H Specke, Huntington
A Johnson, Scappoose
Martin Both, Rainier
A W Stowell, Vancvr
O Drumheller, Walla Walla, Wsh
Mrs Drumheller, do
C H Conklin, Los Ang
Dr A W Davis, Newrk
Mrs Davis, Newark
Mrs G Beed, Hampton
R S Sheridan, Boise
H W Holden, city
J H Williams, Ala
Mrs Williams, Ala
Mrs John H McNary, Salem
George Kraus, Aurora
Mrs Kraus, Aurora
Mrs L C Griffith, Salm
Mrs J Griffith, do
J H Bagley, Boise
J L Haslewood, Sumpter
W H Meyers, Salt Lk
E C Doyle, Salem
M M Hastings, Silver City
Caroline Hastings, do
T H Hayes, Ashland
O F Tabor, San Fran
J C Renauer, San Frn
George Thompson and wife, Omaha
F W Pettygrove, S F
J G Heim, South Bend
Mrs A Allen and dtr, Spokane
F S Farmer, St Paul

THE ESMOND.

D J Sweitzer, Dundee
J H Hoobs, Roseburg
Mrs W O Randell, Oswego
J Canty, Ridgefield
C C Moulby, Greenbrg
L Baleiger, Newberg
W L Baleiger, Newbrg
J Moore, Sauvie's Isld
F E Dodge, do
F W Brandt, do
S E Chambers, Sacramento
D W Bush, Mt Coffin
Mrs Bush, Mt Coffin
J H Griffis, city
W McKenzie, Rainier
F McKenzie, Rainier
W Goysel, Stevenson
C E Hollenbeck, White Salmon
D M Butler, Carrolton
J T Dodge, Vancouver
J P Murphy, Mehama
L Morgan, Mehama
M J Boyle, Salt Lake
Mrs Boyle, Salt Lake
Nellie Roberts, Welser
A T Herman, Newport
Mrs O Fisher, do
G Martin, San Fran
F E Riesman, Astoria
T H Vaughan, Pendltn
J T Stonebraker, Kelso
Mrs Stonebraker, do
L Stratton, Ostrander
J B Perry, Canby
E E Marshall, Or City
C Tronsdale, Or City
J R Bosarth, Woodlnd

THE ST. CHARLES.

C Millinger, Vernonia
W Callahan, Rosebg
T Ward, do
A A Morrell, Hillsboro
J T Reynolds
Mrs Reynolds
W A Rams, Gaston
Mrs Rams, do
R A Pratt
C Pratt
A Ingram, Sodaville
Mrs Ingram, do
T W Emery, Battle Ground
C Bennett, Cathlamet
A S Tyler, Salem
C Goddard, Astoria
Mrs Goddard, do
F J Bolter, Brooks
J C Warren, city
M J Hart, Salem
E Bebber, Tillamook
J M Shaalheim, Carson
G E Weber, Ashland
J P Ellis, Ashland
F A Baker, Chicago
J Quinn, Quinn
W E Purdy, Montavilla
L Penter, Montavilla
B Smith, Seaside
G W Jones, Cathlamet
Dr C Richard, Tillamk
J O Dunn, Cathlamet
R E Cookinham, Brownsville
O B Michael, Salem
J Mullen, Dundee
J T Andrews, Castle Rock
H T Henderson, Astoria
Mrs Henderson, do
F Ellis, Astoria
O B Dickson, Dundee
Mrs Dickson, Dundee
C L Conyers, Clatskane
Mrs Conyers, do
Mrs H A Murray, do
E A Gresham, Clatskne
M J Ansell, Minneapolis
A A Peterson, Lewis River
J Conners and wife Washougal
R R Erwin, Hood Rvr
B B Jackson, Dayton
D L Rullison, Carroltn
L Rodium, Gresham
Mrs E Rothery, Dalles
Miss I Osburn, Dalles
E Rubber, Tillamook
J C Cbok, Albany
R Marion
W Rivis, city
G Donner, city
F A Smith, Madras
J W Clark, Central Pt
S Howard, Spokane
W W Hart, city
L D McCall, city
Mrs W L Evans, Fall City
F Covert, Falouse
J Kenny, Wash
C H Abernethy, Newbg
W L Sparr, Tacoma
H C Robertson, Turner
D W Freeman, Fishhawk
T J Starr, Tacoma
Mrs Burbee, Goble
Mrs R F Hennese, Mt. Tabor
E F Edmiston, city
M Long, Payette
L A Lamer, Dallas
H W Patison
G T Goodell, Astoria
Mrs Goodell, do
A Lund
C S Evans, Des Moines
J M Gowan, city
T K Hisey, Gates
C C Hughes, city
E D Cass, city
J T Keith
Mrs M C Buckley, Wa
E Bicknell
T West, Astoria
Mrs West, do
T McConkey, Olympia
C E Zeigler, city
W S Dennis, Dallas
A R Lombard, do
H W Moore, do
M S Fishburn, Camas
S Anderson, Lincoln
J Walberg, do

**Hotel Brunswick, Seattle.**
European plan, popular rates. Modern improvements. Business center. Near depot.

**Tacoma Hotel, Tacoma.**
American plan. Rates, $3 and up.

**Hotel Donnelly, Tacoma.**
First-class restaurant in connection.

**Rainier Grand Hotel, Seattle.**
European plan. Finest cafe on Coast. Hdqrs. naval, military and traveling men. Rooms en suite and single. Free shower baths. Rates, $1 up. H. P. Dunbar, prop.

Hotel Richelieu, 219 Occidental ave., Seattle. Modern. Eup. plan; 50c to $1.

SUMMER RESORTS.

**Important Announcement!**
Change in the Ownership and Management of
**TUSCAN MINERAL SPRINGS.**
Located nine miles northeast of Red Bluff, on the line of the Southern Pacific Railroad.
The undersigned begs to inform the public that it has succeeded to the ownership and management of these famous springs, and it is their purpose to conduct them in a manner that will insure such care and comfort to his patrons as will be thoroughly satisfactory. Particular attention will be given to the cuisine and dining-room service. Furthermore, it is the intention of the new owners to extensively improve and beautify the property—which, added to the marvelous curative properties of the various springs in cases of Gout, Rheumatism, Catarrh of the Bladder, Gravel, Diabetes, Kidney Troubles of every variety, Urinary troubles, Skin Diseases, Dyspepsia, Cystitis and Blood Diseases of every description will place the "TUSCAN SURINGS" in the front rank of the famous mineral springs of the world.
Cases of RHEUMATISM, GOUT AND ALL BLOOD DISEASES WILL BE ACCEPTED UNDER A GUARANTEE THAT THEY WILL BE CURED WITHIN A SPECIFIED TIME OR ALL EXPENSES, INCLUDING RAILWAY FARE, WILL BE REFUNDED.
These wonderful springs can be reached by the Southern Pacific Company's system of railways and its connections throughout the United States. TUSCAN MINERAL SPRINGS CORPORATION.
Stage transfer service between Red Bluff and Tuscan Springs.
For rates of fare and routes of travel apply to any Southern Pacific Railroad Agent.

**THE SHELBURNE**
SEAVIEW, WASH.
Open for the season of 1903. All home comforts. Fine home cooking. Plenty of sea food. Good surf-bathing. A most desirable place for families. Shelburne Station one block from house. MRS. I. E. BEAVER, P. O. Ilwaco, Wash.

**THE HACKNEY COTTAGE**
SEAVIEW, WASH.
Now open for season 1903. On next block from railroad station. Excellent table board, with beautiful surroundings. Fine surf-bathing. No more attractive place on beach than the Hackney Cottage. MRS. JAMES HACKNEY, P. O. Ilwaco, Wash.

**The COLLINS HOT SPRINGS**
Under new management, are now open for business.
HOT MINERAL BATHS PORCELAIN TUBS
GOOD HOTEL ACCOMMODATIONS
For rates, address C. T. BELCHER, Prop. and Manager, Collins, Wash.
Take Regulator Line Steamers, Foot of Alder Street

FAMOUS MAN RENOUNCES HIS ALLEGIANCE TO GREAT BRITAIN

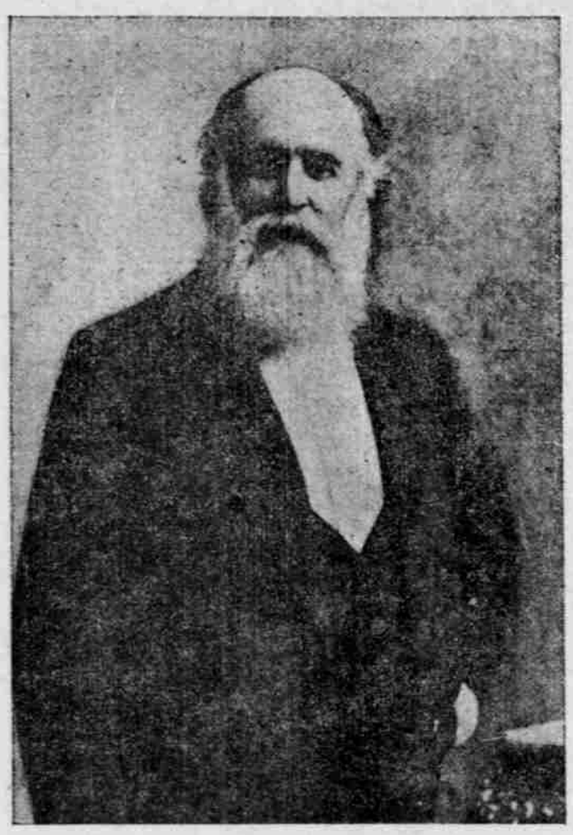

JOHN ALEXANDER DOWIE IS NOW A CITIZEN OF THE UNITED STATES.

CHICAGO, Aug. 5.—John Alexander Dowie, general overseer of the Christian Catholic Church, was made a citizen of the United States upon renouncing, in the Superior Court, his allegiance to the sovereign of Great Britain and Ireland.

**CORONATION NEXT SUNDAY.**

ROME, Aug. 5.—The pope, yielding to the pressure exerted by the foreign cardinals, who are anxious to return to their respective countries as soon as possible, has decided that his coronation shall take place next Sunday.

**ITALY'S FIRST ORDER ABOUT NEW POPE.**

ROME, Aug. 5.—Premier Zanardelli has sent out a circular ordering all government officials to abstain from participating in the festivities over the election of the new pope, as Pius X has not notified the government of his election.

GHIRARDELLI'S RIDDLE CONTEST
A Bunch of Money
A Bushel of Fun—
Join in the Contest
$1,000 IN CASH PRIZES

AN IMPOSSIBILITY
Perfection is an insurmountable barrier beyond which point man cannot expect to attain.
HAZLEWOOD
Is as near perfection as possible. Order Hazlewood Ice Cream if you are seeking for the best.
HAZLEWOOD CREAM CO. 382 WASHINGTON ST. Phones (Both) Main 154

KINGSFORD'S OSWEGO CORN STARCH
Purest and Best for Puddings, Custards, Blanc Mange, Etc.
For sale by all first-class grocers.