

THE TOWN WRECKING MANY STRUCTURES AND DROWNING MANY PEOPLE

Views By Benjamin A. Gifford, Special Photographer for The Oregonian.



EVERY TOWN LOT BUT ONE ON THE BARE SPACE WAS OCCUPIED BY A DWELLING, AND ALL WERE CARRIED AWAY BY THE WATER. THE COURSE OF THE DELUGE WAS FROM RIGHT TO LEFT.

—Copyright, 1903, by Benjamin A. Gifford, The Dalles, Or.



WRECKAGE OF THE RESIDENCES OF SHERIFF SHURT AND THOMAS AYERS IN PATH OF THE FLOOD.

—Copyright, 1903, by Benjamin A. Gifford, The Dalles, Or.

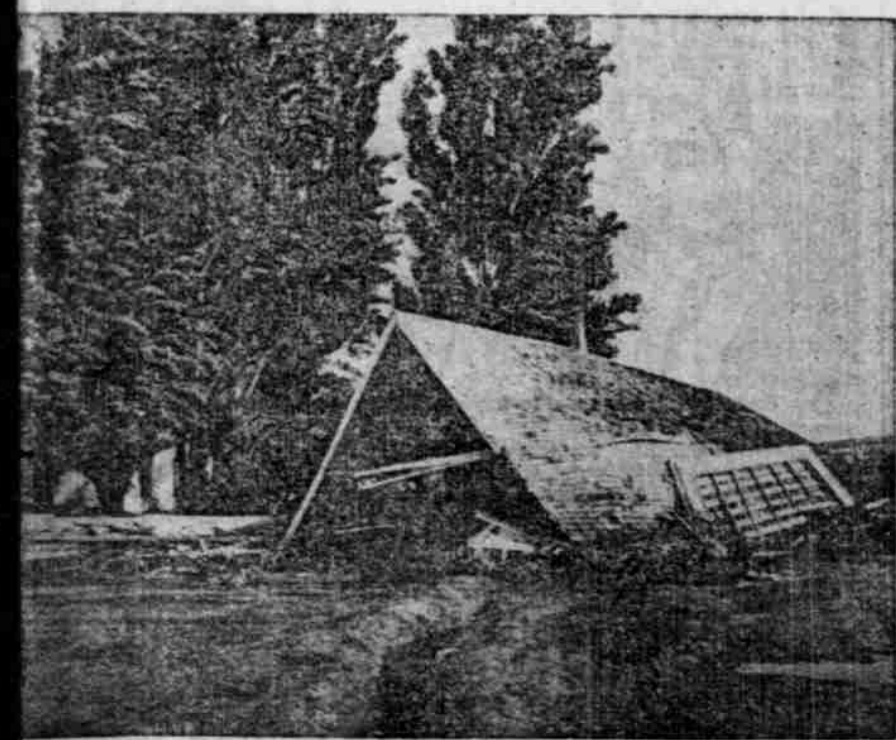

—Copyright, 1903, by Benjamin A. Gifford, The Dalles, Or.
LEXINGTON M. E. CHURCH COLLIDES WITH CONGREGATIONAL CHURCH TREES.



—Copyright, 1903, by Benjamin A. Gifford, The Dalles, Or.
DEBRIS IN FRONT OF THE FAIR ON MAIN STREET.

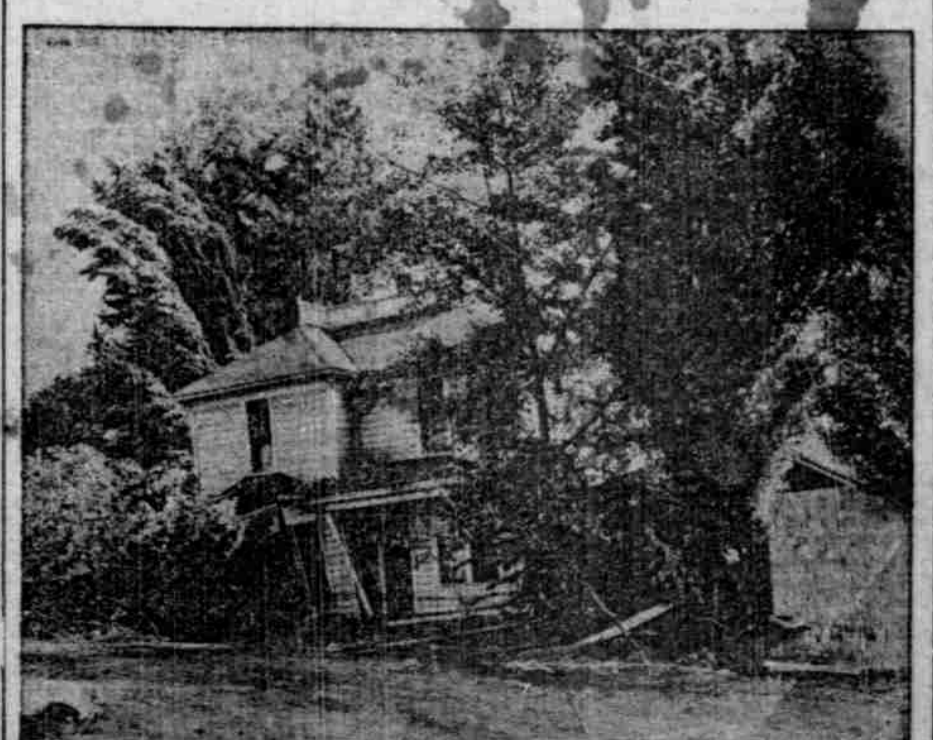

—Copyright, 1903, by Benjamin A. Gifford, The Dalles, Or.
ALFRED AYERS' RESIDENCE, SWEEPED ONE-QUARTER MILE TO A CLUMP OF TREES.