WANT GOOD PLACES

Many Candidates for Federal Positions.

HERE TO SEE JOHN H. MITCHELL

No Action Is Likely for the Present—U. S. Attorneyship and Portland Postmastership—Land Offices.

Politicians of high and low degree have fairly swarmed about Senator John H. Mitchell since his return to this city a week ago. The objects of these gentlemen, who have whispered so earnestly and impressively in the Senator's ear, are obvious, for it must be remembered that a large portion of the Federal patronage remains undistributed. Many would-be Federal office-holders have come from remote quarters of the state to see the Senator and inform him just what ought to be done. The Senator said last week that nothing would be agreed upon by the Oregon delegation concerning these appointments for some little time to come, but the office-seekers evidently want to press their claims, so that those who have the say so will know the merits and demerits of the various candidates. Among the most important offices on the list are those of United States District Attorney and Postmaster for Portland. The commissions of John H. Hall and A. B. Croasman, holders of these offices, expired some months ago, but it is quite likely that no new appointments will be made until after the next session of the Oregon Legislature, as the present Congressional delegation from this state has been unable to agree upon recommendations. Messrs. Hall and Croasman, so it is understood, are both candidates for reappointment, and are relying chiefly upon their records as Republicans and as competent officials. Judge J. C. Moreland, of this city, and P. R. Kelly, of Albany, are recognized as candidates for Hall's position, and it is understood that A. C. Woodcock, of Eugene, would like to attend to Uncle Sam's legal business in the Oregon district. Judge Moreland is an old-time Republican, and has many friends throughout the state, who would be pleased at his appointment. Mr. Kelly was State Senator from Linn County for one term, and voted for Senator Mitchell when he was elected in February, 1901. Woodcock is one of Eugene's most prominent attorneys, and is recognized as an able and successful lawyer. He has a large following in Lane County, where he is an important factor in Republican politics. In addition to Mr. Croasman, the only man prominently mentioned for the postmastership is ex-State Senator F. A. Bancroft, who has been influential in Republican politics of Multnomah County during recent years. The agreement concerning recommendations for these important offices will be awaited with interest.

Outside of Portland, political interests are now centering on the United States land offices, as the commissions of several registers and receivers have expired, while only one appointment—that of George W. Bibee, receiver at Oregon City—has been made. William Farre, of Canyon City, was appointed last March to fill the unexpired term of Register G. W. Hays, of the Burns office, but it is generally thought the commission of Farre will run for a full term of four years. Outside of these two, there are five receivers and five registers to be appointed, as the commissions of 10 land office officials have expired, or are about to expire. Nobody seems to covet the position of Receiver S. O. Swackhamer, of La Grande, but there are several candidates for Register, E. W. Bartlett's place, among them being M. A. Butler, a former law partner of Senator Mitchell, who resides at Baker City; ex-Judge J. W. Knowles, of La Grande; Deputy United States Marshal Al Roberts, of Heppner, and Asa B. Thompson, ex-Joint Representative from the counties of Umatilla and Morrow. Butler stands close to Senator Mitchell, both personally and politically, and Roberts is a relative of ex-Congressman W. R. Ellis, and is an influential man in Morrow County politics. Knowles has a large constituency in and around La Grande, and has long been recognized as one of Mr. Mitchell's ardent supporters in Union County. In company with J. W. Scriber, the La Grande banker, and F. D. McCully, of Joseph, Mr. Knowles recently made a trip to this city, and the three held a long consultation with Senator Mitchell. Asa B. Thompson, of Echo, was also in Portland a few days ago, the object of his visit being to press his claim for the La Grande position. Thompson was a Corbett man at the last session of the Legislature, but voted for Mitchell at the very last moment. He thus landed with the victors, among whom he probably believes the spoils of political warfare should be divided. So far no candidates have appeared asking for the scalp of Receiver Charles Newell, who was appointed to the Burns office, upon recommendation of Senator McBride some four years ago.

M. T. Nolan and Mayor G. J. Farley, both of The Dalles, are candidates for Register J. P. Lucas' position at that town, and it is said that several persons are ambitious to succeed Receiver Patterson. Both Lucas and Patterson want to hold their jobs, and their friends commend them for reappointment. Nolan is a strong Moody man, while Farley stood close to Congressman-elect Williamson throughout the whole of the latter's recent campaign.

Little interest is being manifested in the situation at Lakeview. Receiver Bailey and Register Brattain, so rumor has it, are quite anxious to succeed themselves, while other prominent citizens of Southeastern Oregon would like to enlist in the Federal brigade without journeying far away from home.

C. B. Moores, Register of the Oregon City office, is out for reappointment, and it is said that his wishes meet with the approval of Congressman Thomas H. Tongue. Mr. Moores was not in sympathy with Senator Mitchell's campaign last year, but has many influential friends, who hope to see him reappointed. Receiver J. Henry Booth, of the Roseburg office, can hold on for another term, so far as outsiders are concerned, for no one has yet publicly manifested a desire to succeed him. Mr. Booth is a younger brother of State Senator R. A. Booth, and has close political affiliations with several members of the Oregon delegation at Washington. J. T. Bridges, the Roseburg Register, is less fortunate. Mr. Bridges has been a faithful official, and says that he is willing to point to his record as a recommendation for reappointment. However, this does not appease the feelings of James Hemenway, of Cottage Grove, and S. L. Moorhead, of Junction City, both of whom want the Roseburg registership. Hemenway represented Lane County in the last Legislature, and voted first for Hermann, then for Corbett, and finally for Mitchell. He is recognized as one of Cottage Grove's most successful business men. It is understood that Hemenway has the indorsement of Ivan McQueen, another ex-Representative from Lane County. S. L. Moorhead represented Lane County in the State Senate at one time, and in 1901 was chief clerk of that body.

All in all, the land office situation is a complex, and the new appointments will be awaited with interest.

New Serum Cure for Boils.

NEW YORK, Aug. 11.—Dr. Doyen, of Paris, has demonstrated that the inflamed tumors designated under the name of boils and furuncles and anthrax may be successfully submitted to the serum treatment, says the Paris correspondent of the Herald. The doctor brought to the notice of the Academy of Medicine an albuminous liquid, which, administered in doses of five to 10 cubic centimetres, is efficacious against the staphylococcus microbe which engenders those affections. The serum employed has such a powerful effect that in two or three hours after the injection all pain caused by the inflammation ceases. The results vary a little, according to the manner in which the injection is made and the amount of decayed tissue in the center of the eruption. The largest carbuncles cure without any incision or cauterization, yielding to a simple emollument and septic dressing. The injections, about 200 in number, made by Dr. Doyen and fully specified by him, have never produced an abscess.

MANUFACTURES BUILDING TO BE ERECTED AT THE ELKS' STREET FAIR AND CARNIVAL.

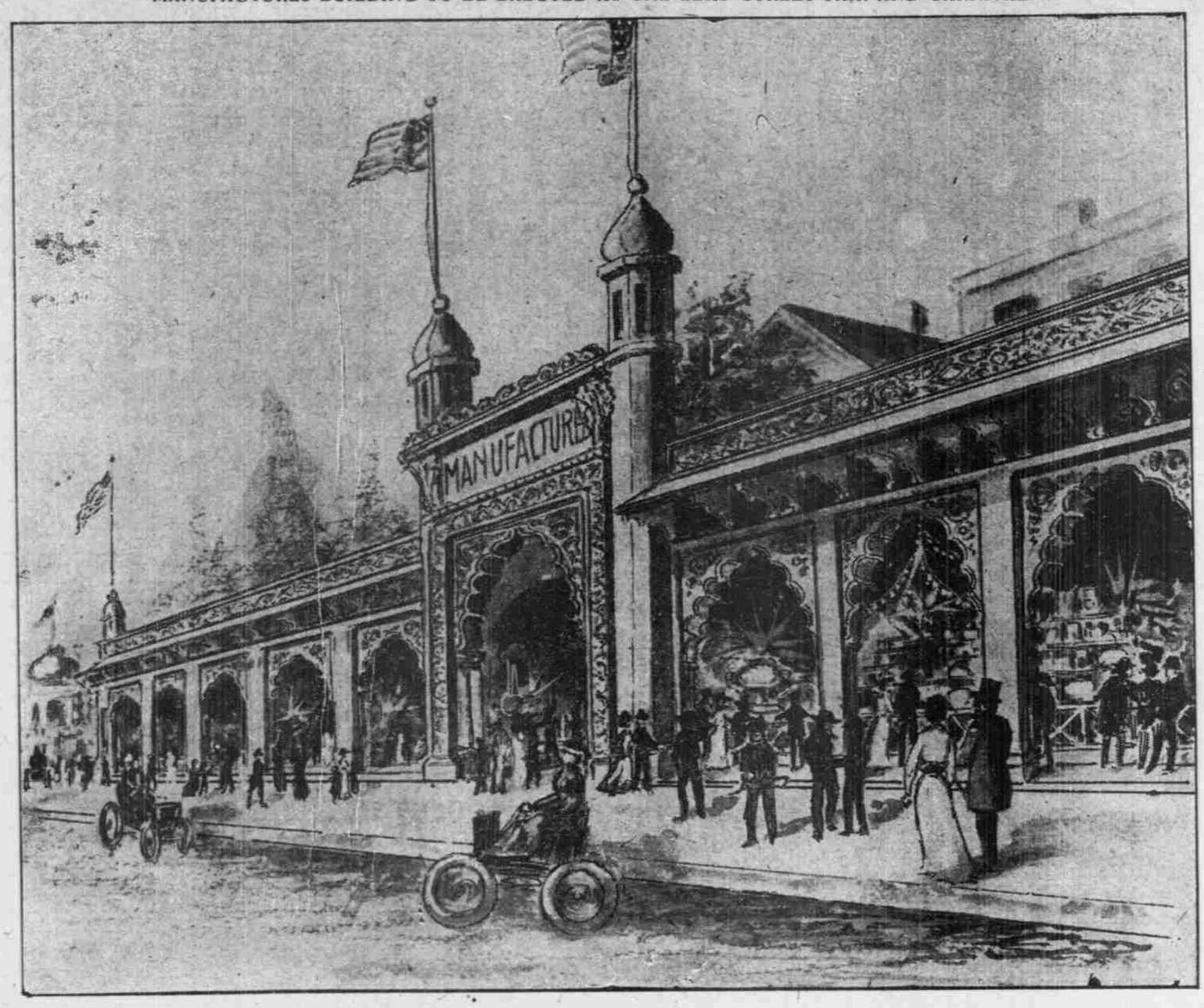

PLEA FOR THE BEAR.

Visitor Wants the Animal to Have Better Quarters.

A passing visitor, who has wild animals and their doings near to her heart, has sent the following communication to The Oregonian, with request that it be published. The bear in question is located in Cable Park, on Portland Heights, a private amusement place, and it is to be hoped that the proprietor will be kind enough to provide the little captive with better quarters when he reads the communication. Here it is:

"I am a pilgrim for a few days only in your beautiful city, and each day has been one of enjoyment, until yesterday, when taking that unique trolley ride up the Portland Heights and waiting in the park beyond to obtain a view of the wonderful panorama spread before me, I chanced upon a box containing a panting, fur-coated bear. Thermometer 96 deg., and this poor animal caged in such small quarters, with board floor, shut in roof, and all he could see of God's beautiful world, wherein he was put to roam around in vast forests, was a glimpse out of the sides of his prison through wire netting.

"I gave him some candy, which he munched mechanically. I plucked a bunch of clover and gave to him. He took it in his front paws, his eyes twinkled, and he almost laughed. He plunged his nose in the dusty, pink clover heads with as much delight as a young debutante buries her face in her first bunch of violets. He nipped off their heads, one by one, fairly revelling in their sweetness.

"Let the bear hibernate in Winter in close quarters, but in the Summer give him the turf beneath his feet, the sky above his head. Our wild animals are fast becoming extinct. Let us cherish those that remain, and give them all the freedom possible. In a large city in Switzerland, where the bear is a sort of a patron saint, there is a vast pit dug where the bruins can wander around unchained—and your heart is not torn in sympathy for them. There is a house for their shelter, but it is always open. A high fence is built around and people can sit and look down upon them. Your Park is large enough for a pit of that kind.

"If, however, you do not care to go to all that trouble, just for a little suffering bear, let him out once more in the open, with Mother Earth under his feet, the blue canopy of heaven over his head, trees all around him and pure air. Then cast out all feeling from his poor body with a shotgun, stuff him with hay and have him mounted for some noted hotel lobby as a monument to man's cruelty. This incident is the thorn on my rose of a visit."

COMMUTATION TICKETS TO THE COAST.

The O. R. & N. Co. has made a $15 rate for individual five-ride, round-trip commutation tickets, Portland to North Beach and Clatsop Beach points. These tickets will be good any time from date of sale up to October 15, 1902, and will be honored in either direction between Portland and Astoria on the boats of the Oregon Railroad & Navigation Company, the White Collar Line, the Vancouver Transportation Company and on trains of the A. & C. R. R. Tickets now on sale at O. R. & N. office, Third and Washington.

RECREATION.

If you wish to enjoy a day of rest and pleasure, take the O. R. & N. train from Union depot at 9 A. M. for a short trip up the Columbia, returning, if desired, by boat from Cascade Locks. Tickets and particulars at O. R. & N. ticket office, Third and Washington.

BIG SHOWS FOR THE FAIR

JABOUR'S ORIENTAL CIRCUS WILL PRESENT FINE SPECTACLE.

Famous Loop-the-Loop Will Be Here—Shetland Pony and Cart to Be Given Juvenile Visitor.

Based on the contracts, the amount of correspondence and the extent of preparations which were gone over in detail by the executive committee of the Portland Elks' Carnival last night, the September show will undoubtedly be the biggest thing in the line of street fairs that has been seen in this section of the country.

Smith B. Hall, the advance representative of the Jabour Oriental circus, menagerie and carnival company, arrived in the city last evening, and was before the carnival directors three hours last evening explaining and arranging the big aggregation of attractions which is to crowd 10 tents in the park row, inside the Midway section. For the people's money at the Midway gate the company will give seven sensational outdoor spectacles of varied descriptions, including the celebrated loop-the-loop sensation—if the rider of the midair whirl is able to leave his cot in the hospital, where the last mishap put him; also six other striking features in the open air. The famous loop-the-loop will be here in good faith, and there is $500 in gold in sight any minute with the manager of the Jabour company, when he comes to town, for the rider who can perform the dazzling feat, Mr. Hall says.

Advance Representative Hall is a showman through and through. He said that the company had met with great success at all the fairs they had shown this year and that nothing had been advertised but which would be here. Portland, he said, after an inspection of the grounds, was the most favorably situated of any place they had found yet this side of the Missouri River, and Mr. Hall staked his word that the Oregonians were going to get their money's worth in this show. He left for Seattle last night.

Details for the bestowing of the gift of a Shetland pony, cart and harness upon some lucky boy or girl under the age of 15 years were settled last night. For the benefit of the many inquiring youngsters who have been wanting to know from the committee how to win this beautiful and much-coveted cart and pony, the directors will make the drawing absolutely fair and open to every comer, whether in the country or the city. Every boy and girl who purchases a ticket will have a chance to draw the prize complete without any conditions. Each ticket which is sold will have a coupon attached, with a number. The price of this general admission ticket at the main gate will be 10 cents. Every coupon attached to an admission ticket means a chance to get the big prize. On Children's day the drawing will be held. A number will be selected by the fairest means before a competent jury, and the number whose duplicate is held by a boy or girl who has purchased a ticket will draw the outfit. By this means every boy and girl, no matter from where they hail, will have an equal chance to win the prize.

The German village concession was not let last night. The bid of T. R. Richards was rejected, and the renewal of offers of bids for 48 hours more was authorized to get better terms. A number of bids for small concessions were awarded last evening. D. M. Averill got the exclusive privilege to sell shell curios and jewelry on the grounds. Swetland got the concession to sell candy. B. Simon was given the privilege to sell peanuts on the grounds.

Happy Hooligan sent a communication to the directors stating that he would make Portland—unless the freight conductors landed too hard on him before he was due this side of the Cascades—and he offered himself as a free lance attraction on the grounds. A policeman will be especially employed to throw Hooligan out. Alphonse and Gaston will be seen on the grounds.

Work has been commenced on all the buildings for the fair, and all the contracts have been closed.

Miss Louise Mountain, of Woodlawn, has withdrawn from the contest for Carnival queen, much to the regret of the committee. There are 282 votes recorded for this young woman, and those who have cast ballots for her will have to choose again. Miss Mountain is regarded as a very deserving young lady, and great regret is felt at her withdrawal. Henceforth votes for her as queen will be practically thrown away.

Miss Harriet B. Sprague, who has been mentioned as a candidate for Carnival queen, was withdrawn. Miss Sprague formally announced her retirement early in the contest, but for some reason her name has since appeared in the list of contestants. Her friends desire it known that the only reason she has recently received no votes is that she has asked them to express their preference for some one of the remaining candidates.

This leaves five young women in the contest. The votes will be counted today.

BADGE OF ELKS' DELEGATES TO SALT LAKE CONVENTION

About 25 delegates from Portland Lodge, No. 142, B. P. O. E., are at Salt Lake City for the purpose of attending the grand lodge of Elks, which convenes at that place today. This badge will be worn by the Portland Elks during their stay at Salt Lake City, where they will boom the Lewis and Clark Centennial and put Portland forward as the meeting place of the grand lodge in 1905.

HOT SPELL IS BROKEN.

Mercury Falls 15 Degrees—Other Warm Times.

The hot spell is broken and yesterday the maximum temperature was only 82 degrees, which is a fall of 15 degrees from that of the day before. The forecast is that it will be still cooler today. The hot spell which has just passed may well go on record as one of the worst in the history of Portland, as is shown by a comparison with the temperatures of past years that have a reputation as "scorchers." The maximum temperatures for the past week have been as follows: August 5, 90 degrees; 6, 96 degrees; 7, 96 degrees, 8, 93 degrees; 9, 93 degrees; 10, 97 degrees; 11, 82 degrees.

This is far in excess of anything that has been recorded since August, 1897, and at that time the mercury was not above 95 degrees and that for only one day. Following were the highest temperatures recorded for 1897: August 14, 95 degrees; 15, 93 degrees; 16, 93 degrees; 17, 82 degrees; 18, 93 degrees; 20, 88 degrees, and 21, 91 degrees. No such record as has just been made is found again until back as far as 1891, when the temperature from August 21 to August 29, inclusive, ranged between 87 and 97 degrees.

From July 17 to July 23, 1888, the maximum temperature ranged from 93 to 97 degrees, and from July 4 to July 11, 1875, another period is shown when the mercury stood between 88 degrees and 96 degrees.

These are "the" hot spells that are recorded in the history of the city, and a comparison of these with the one just passed will show that it is one of six in the history of Portland, and that it is well up to the standard of the others.

The hourly temperatures yesterday were: 5 A. M., 59 degrees; 6 A. M., 57 degrees; 7 A. M., 58 degrees; 8 A. M., 60 degrees; 9 A. M., 63 degrees; 10 A. M., 66 degrees; 11 A. M., 67 degrees; 12 M., 70 degrees; 1 P. M., 74 degrees; 2 P. M., 78 degrees; 3 P. M., 80 degrees; 4 P. M., 81 degrees; 5 P. M., 80 degrees; 6 P. M., 79 degrees. The maximum, 82 degrees.

"DRAYTONS" REAL NAME.

J. Coleman Drayton Says It's Silberberg, and He's a Swindler.

J. Coleman Drayton, the New York millionaire, and a relative by marriage of the late William B. Astor, has written to The Oregonian denouncing as an imposter the stylish young man who caused a mild sensation in this city last month by posing at the Portland Hotel and elsewhere as J. Coleman Drayton, of New York. This is the letter from the real J. Coleman Drayton:

Dark Harbor, Me., Aug. 4, 1902.—(To the Editor.)—A clipping from The Oregonian of July 25, giving an account of the man who has been calling himself J. Cunningham Drayton has been sent me. I notice you do not know his real name, which is Silberberg. He comes from Columbus, O. He is no relation of mine whatsoever. If it is of any use to any one in your part of the world to know his real name and that he is a most accomplished swindler, please give them the information. J. COLEMAN DRAYTON.

The bogus J. Coleman Drayton, or as he latterly called himself, J. C. Drayton, left this city about 10 days ago for the East, accompanied by the woman who came here with him, after they had sold the greater portion of their curios and valuable cut-glassware to private individuals, who paid cash for what they bought. The adventurer did not say anything as to his future address, except to state that he was going East.

After long illness, nothing equals the building-up effects of Hood's Sarsaparilla.

FIRE IS UNDER CONTROL

MILWAUKIE BLAZE AT LAST YIELDS TO THE FIGHTERS.

Hard Labor Through Several Days and Nights Is at Last Completely Successful.

Many sighs of relief were drawn by residents of Milwaukie and Sellwood last night when they learned that the forest fire that has been raging for the past few days in the tract of timber belonging to the Waverly Golf Association was practically under control, and that it would probably be out within the next 24 hours. The men worked hard all day, and as there was no wind were successful in their attempts to keep the flames from crossing the trenches they had dug and extending into new territory. They were still working last night and stated that they would work all night, but that they expected to have the fire extinguished by the forenoon today.

For several days past the fire has been raging and the residents of Milwaukie and Sellwood have been in great danger of a wind springing up that would turn it toward their property. It was thought to be under control last Saturday for a time, but soon a wind sprang up and the strongest efforts of the fire fighters were not sufficient to keep it from spreading at a rapid rate. Fortune favored the people, however, and the wind was in the direction that made the damage the least possible, only timber being destroyed. After the wind died down trenches were again dug around the fire and this time they were more fortunate, and had a quiet day, and yesterday no headway was made by the flames. As they kept it from spreading to new territory, it had almost burnt itself out and last night efforts were being made to extinguish it.

The damage done by the fire, while it is not as great as if it had spread in any other direction, has caused much loss to owners of property. The entire plot had been laid out for the purpose of building homes. It was a beautiful tract of timber, and there were many fine trees that were counted on as ornaments to the yards. About 50 acres of these have been visited by the flames, and are now charred and black and will probably die.

The men who have been fighting the fire have worked hard, and are deserving of praise for the way that they have struggled to save the property. For two days and a night the first crew labored without stopping for sleep. The next crew that came to relieve them worked all day and again that night. Jack Moffat, instructor of golf at the club, was everywhere giving directions in the fight and handled the crew of men in an admirable manner. The club members say that they are going to call him chief of the fire department hereafter. The strain has been too great for him, however, and yesterday he was confined to his bed. The doctors say that he cannot expect to be around again in less than a week.

It has not been learned how the fire originated, but it is thought that children who play in the woods must have started it.

Sheepherders and Citizens Battle.

BATTLE, Wyo., Aug. 11.—A crowd of Mexican sheepherders attempted to take the town of Battle, with the result that two of the members were killed. Several made their escape in the woods, one man being shot in the leg. One citizen was hit on the heel and Miss Estell Sanders, a resident, was severely cut in the face by a window pane broken by a stray shot. Every man in town is armed, fearing the Mexicans will swoop down on the town, as there are scores of them in this vicinity. The attack was in retaliation for the slaughter of 2000 sheep by the townspeople, who had ordered the sheepmen to keep away, as this territory is reserved for the cattlemen.

VERY LOW EXCURSION

Rates to the East.

Round trip from Portland to St. Paul, Kansas City, Omaha and other Missouri River points, $32; Chicago, $72. Dates of sale August 14 and 15. Return limit, October 15. Full particulars at O. R. & N. ticket office, Third and Washington.

SCHOOL BOARD MEETS

RESIGNATION OF PRINCIPAL J. W. MILLS IS ACCEPTED.

Miss Bertha Moore, of High School, Is Given Leave of Absence—Miss Craig, of St. Paul, Appointed.

A special meeting of the School Board was held yesterday afternoon and several resignations from teachers were received and one new teacher was appointed. Various bills were ordered paid, and other business of minor importance was transacted. Directors Williams, Sitton and Wittenberg were present, and also Superintendent Rigler and Clerk Allen.

On account of the warm weather the members were disposed to get through the session as soon as possible, and the reading of the record of the previous meeting was dispensed with.

The resignation of J. W. Mills as principal of Highland School was read and accepted.

Miss Bertha Moore, a teacher in the High School, sent in a written communication, asking for leave of absence for one year, covering the school term for September, 1902, to the beginning of the term in September, 1903. She stated that she desires to attend Columbia University, in New York, to broaden her scope of knowledge.

Mr. Williams said that under the rules this amounted to a resignation, although he stated that he was pleased to see teachers try to advance. Mr. Williams did not press the point, however, and on motion of Director Wittenberg, seconded by Mrs. Sitton, the leave of absence was granted.

Next a discussion arose concerning the appointment of a teacher to fill Miss Moore's place. The name of Alice E. Craig, of St. Paul, was presented. Superintendent Rigler stated that he had written to the Superintendent of Schools at St. Paul concerning Miss Craig, and to others as to her ability, and had received very favorable answers. Chairman Williams favored the appointment of Miss Pettee, a teacher in the Williams-Avenue School, who has heretofore taught temporarily in the High School.

Mr. Rigler said Miss Pettee was competent, and had been one of his pupils.

Director Wittenberg moved that Miss Craig be elected as one of the corps of unassigned teachers of the High School, and the motion prevailed.

Superintendent Rigler remarked that there may be other vacancies.

A petition from A. T. Smith and 45 other residents of Portland Heights was read, asking that the ground surrounding the Ainsworth School be graded. The petitioners called attention to the fact that in view of the coming Lewis and Clark Exposition residents have been asked to beautify their places, and that the Ainsworth School grounds are rough and unsightly. Mr. Wittenberg moved that the repair committee be empowered to act. Mrs. Sitton seconded the motion.

Director Williams said there was nothing to do but to fill up the holes, but the school block is considerably below the grade of the street, and water stands there in the Winter. It would have to be drained, and filled. He moved as a modification that the committee make an examination and report. Mr. Williams said further: "I don't think we ought to spend too much money; it can't be graded until Winter, nohow. It is too dry now." The substitute motion was carried.

VANDALS IN A PARK.

Commissioners Are Obliged to Issue a Notice to the Public.

Some of the visitors in Macleay Park have so little regard for the rights and pleasures of others that when they visit the park they leave all the remains of their lunches scattered around in a very negligent manner. Others tear up great bunches of ferns or break off branches from the trees, and so litter the paths with rubbish of all kinds that a visit to the place loses all attractiveness. It is with the idea of putting a stop to these practices that the Park Commissioners have ordered copies of the two following notices posted in conspicuous places in the park:

Visitors are requested not to build fires, break bottles, scatter lunch papers, shoot or commit any nuisance in the park. Any one witnessing any depredations of this kind will confer a favor by reporting the same to the park keeper, that the guilty parties may be promptly arrested. It is desirable that all should enjoy the beauty of the wildwoods, but in no way to mar them or interfere with the rights of others. Do not pluck ferns or foliage except at places specially designated by notices. It is desirable to keep the main trail as beautiful as possible, and eventually make it a veritable bower of shade.

Choice ferns, dogwood, etc., in abundance can be gathered on the side hills south of the Cornell road, about half-way between the Cornell road and the City Park. It is desirable that this be a beautiful terrace walk, and in time arched over as far as possible by climbing vines. Side rails will lead off at points where foliage can be gathered. Gather all the foliage you wish in Macleay Park, south of the Cornell road, but do not mar or pluck anything within 50 feet of the main trail. Kindly report any depredations to the parkkeeper, Herman Lowitz. Build no fires, break no bottles and wrap your lunch leavings in a tight wad and hide them under a log. Try to add your mite to the beautifying of the trail rather than help to destroy it.

Harris' Trunk Co. for trunks and bags.

"FRUIT OF THE LOOM."

Men and women of taste and judgment go into ecstacies over the wonderful patterns, textures and colors which are "the fruit of the loom." But there is one fruit of the loom they rarely consider, and that is the frail and faded woman, old before her time, because necessity compels her to work under conditions, which send her more favored sister to bed and the doctor's care.

The diseases which weaken and torment women, may in almost all cases be cured by the use of Dr. Pierce's Favorite Prescription. It establishes regularity, dries weakening drains, heals inflammation and ulceration, and cures female weakness.

"I had female trouble for eight years," writes Mrs. L. J. Dennis, of 808 East College Street, Jacksonville, Ills. "Words cannot express what I suffered. *I sought relief among the medical profession and found none.* Friends urged me to try Dr. Pierce's Favorite Prescription. When I commenced taking this medicine I weighed ninety-five pounds. Now I weigh one hundred and fifty-six pounds—more than I ever weighed before. I was so bad I would lie from day to day and long for death to come and relieve my suffering. I had internal inflammation, a disagreeable drain, bearing-down pain, and such distress every month, but now I never have a pain—do all my own work and am a strong and healthy woman."

"Favorite Prescription" makes weak women strong, sick women well. Accept no substitute for the medicine which works wonders for weak women.

Dr. Pierce's Pleasant Pellets should be used with "Favorite Prescription" whenever a laxative is required.