STRIKE IS ENDED

Oregon City Carmen Will Go Back to Work.

COMPANY'S OFFER ACCEPTED

Settlement Brought About by Offices of Citizens' Committees—Full Service Will Be Arranged on All Lines Today.

The Oregon City trolley-line strike is ended. The men last night rescinded their action declaring the road unfair, voted to end the strike and declared their readiness to go to work under the orders of the company. They accepted the offer of the company made through the committee of citizens that had been in conference with the officers most of yesterday, according to the terms of which all the old men but five will be eligible to return to the service of the road.

Committees of citizens from Oregon City, Milwaukie and Sellwood met the officers of the Oregon Water-Power & Railway Company yesterday to consider measures for settlement of the trolley-line strike. From 10 to 4 o'clock they were in conference, without a break for lunch, and at the end of it no definite conclusion had been reached. The company held to its position that it would manage its own property. None of the strikers was present, and no overtures were made in their behalf, the purpose of the committees being to find the most favorable terms the company would grant, and then go to the strikers and try to get them to accept the terms offered.

President Hurlburt and Superintendent Tiffany were present part of the time. Mr. Morris stuck through the entire session. No report of the proceedings was given out, but it is said that the negotiations were opened with a proposal from the citizens that all the men should be restored to their old positions as before the strike, without suffering any disadvantage on account of participation in the strike. This the company positively declined to grant. It was at first willing to assure employment to only 70 of the men, reserving action as to the others, some of whom would not be tolerated. The citizens felt sure this would not be favorably considered by the strikers as a basis for returning to work. The number of men out was about 100, so the difference between the two parties at conference was about 30, and it took six hours to get near enough together to frame a proposal that would seem to stand a good show to be accepted by the men. At the end of that time the company had agreed to take back all but five of the men, and with that concession on the part of the company the meeting broke up, and the citizens took steps to lay the matter before the strikers.

The men had a meeting at Milwaukie last night, at which the citizens were represented by a committee, the chief spokesman of which was ex-State Senator W. S. U'Ren, of Oregon City. What the company had signified its willingness to do was presented to the meeting, and the men were urged to accept the terms as being reasonable. The proposal was discussed until near midnight, when a vote was carried to declare the road fair and end the strike against it. The men went over to the car-shop, where Superintendent Tiffany was waiting to learn their decision, notified him of the action taken, shook hands all around, buried the hatchet, and announced their readiness to go to work and serve the company faithfully. The superintendent assured them that the company would do its part and that the cars would be put in operation as soon as the necessary arrangements could be made. It is expected that these arrangements will be completed today, and that by tomorrow, at latest, the full service will be in operation again.

MEETING AT SELLWOOD.

Citizens Take Action Toward Settling Carmen's Strike.

A meeting of the representative citizens of Sellwood was held last night in Firemen's Hall, to consider the strike situation between the employes and the railway company, under the auspices of the Sellwood Board of Trade. D. M. Donaugh presided. He announced that it was a special meeting, and recited some of the objects that might be gained. He said that there had been a conference between committees from Oregon City and Sellwood with the railroad officials and the car men during the day, and that his information was to the effect first that there were good prospects that the strike would be settled on conditions that had been brought out in this conference. However, he had some later information that was not so favorable, to the effect that the strike might go on.

President Donaugh called on Professor Edward Curtis, who had attended the conference in behalf of the car employes and the citizens of Sellwood. Mr. Curtis went over the details of the conference, and said that toward the close there were good hopes that harmony would be restored and the strike be brought to an end at a meeting at Milwaukie last night. He also expressed the opinion that as one result of the conference there was a better understanding between the railroad company and the strikers. Mr. Morris and Superintendent Tiffany were present.

It was then moved and carried that a committee of five be appointed to supplement the work that had already been done, if the strike should not be declared off this morning, and the following were appointed: D. M. Donaugh, Edward Curtis, J. W. Nickum, J. W. Campbell and W. J. White. It was understood that the committee should consider itself discharged if the strike is ended. Remarks were made by R. Leaman, W. M. LaForce, G. W. Adams, and others.

It was the consensus of opinion the practice of the boys and young men of Sellwood gathering on the street corners and yelling "scab" as the cars pass should stop, as it did not conduce to the settlement of the difficulty. Also it was the opinion of those who spoke that it would be to the advantage of Sellwood for the railway company to resume operations as soon as possible, and that every reasonable effort should be put forth to bring this about.

After the strike question had been disposed of, on motion the following committee was appointed to present the advantages of City View Park as a site for the 1905 fair: Major T. C. Bell, Frank C. Gibson, E. B. Madden. A proposal to instruct this committee to work for Hawthorne Park aroused strong opposition and adverse speeches.

Meier & Frank Company ‖ Meier & Frank Company

Trunks, Traveling Bags, Suit Cases—Every size and style moderately priced—(Third floor)
Ladies' and Children's Bathing Suits in alpaca or flannel—Pretty styles—(Second floor)

Store open tonight until 9:30—Usual Concert on the Third Floor.

Saturday's Tempting Values

July is slipping by quickly, and with it the chilly weather we've been experiencing—August can't be expected to give us many cool days—You'll want Summer things in a great rush—We look ahead for you—One of the great benefits of a business of this sort is that you find everything here on call—So for today there's hot weather merchandise of almost every description on sale at unusually low prices because the selling season is fast approaching the end—Store open tonight till 9:30

Ladies' Neckwear

From the already liberal pricings generous reductions are made for today—Stylish, seasonable neckwear at figures you can't resist.

1000 Embroidered Turnovers in white and colors, splendid styles in the very best colorings, each.... 7c

20 dozen Lawn Stocks and Ties, tucked collar, white with colored hemstitched border, great value, each.... 12c

Choice of our entire stock of Silk Neckwear in stocks, ties, jabots and a wondrous variety of novelties all at.... 1/3 off

Infants' and Children's Summer Headgear—Duck Hats—Wide Brim Sailors—Sun Bonnets—Muslin Caps, etc., at very low prices.

Wash Fabrics

The best bargains to be found anywhere are here—Lawns, Swisses, Dimities, Organdies, Ginghams, etc., in all the most desirable patterns and colorings, at greatly reduced prices.

Hosiery Bargains

Convincing Hosiery prices worthy of your earnest attention—Ladies' and children's desirable Hosiery at a surprising reduction from regular prices.

Ladies' plain and drop stitch Hose, fast black, all sizes, exceptional values at, pr.... 12½c

Ladies' drop stitch and lace effects in black Hose, some lace ankles, Hermsdorf dye, large variety of styles, the regular 50c kind for, pair.... 33c

Girls' and boys' heavy ribbed Hose in black and tan, all sizes, fast colors, 2 pairs for.... 25c

Perfume 19c Oz. **Soap 18c a Box**

Sextuple Extract Perfume, violet odor, reg. 35c quality, today 19c oz. Carnation Pink and Violet Toilet Soap, 3 cakes in box, today at 18c a box.

Men's Clothing

The satisfactory kind at the smallest prices of the year—Men, here's your opportunity for a big saving.

Men's all-wool fancy worsteds, fancy cassimeres, fancy cheviots and navy blue serge Suits, all finely tailored, styles and grades that the exclusive store asks you $15 for; our price.... $9.65

Men's all-wool Suits, in unfinished worsteds, fancy invisible plaids, cheviots, fancy worsteds, tweeds and serges, very best styles and materials, suits the exclusive store asks you $16.50 or $17.50 for; Our price.... $11.95

All our $22.50 Suits, in the finest materials and very latest styles; extraordinary values at.... $17.65

Men's gray Alpaca Summer Coats and Vests, desirable style, best material.. $2.98

Men's wool tweed Trousers, $2.50 kind for $1.95.

Men's wool cassimere Trousers, $3.50 grade for $2.65.

Bathing Suits

For ladies, men and children—Flannel and alpaca styles—Very lowest prices. Bathing Caps and Shoes.

"Gendron"

Baby Carriages and Stationary Go-Carts at sharp reductions from regular selling prices—None so good as the Gendron—3d floor

Millinery Bargains

A clearance sale in the Millinery department. We're going to keep things lively during what is usually the "sleepy" months in the Millinery stores—Some values that should start the ball rolling.

100 ladies' Trimmed Hats in all the best shapes, flowers and chiffon trimmed, black and colors, extraordinary value.... $1.98

Ladies' White Sailors trimmed in white and colored chiffon, $2.00 values for.... $1.25

Ladies' White Duck Hats, desirable styles, quill or chiffon trimmed.... 69c

Broken lines of ladies' Untrimmed Shapes, worth up to $4.00 for.... 75c

Third Floor

Is where you'll find the pleasure and outing goods of all kinds—Hammocks, Croquet Sets, Children's Garden Sets, Seashore Pails and Shovels, Camp Stools, Swings, etc.

Knit Underwear

Ladies' Summer Underwear—the superior quality kind for the price of the cheap grade—Styles the very best and all sizes.

Ladies' fine quality Lisle Thread Vests and Pants, high neck and long sleeves, ankle Drawers—Regular $1.00 value at, garment.... 73c

Ladies' fine quality Lisle Thread Vests and Pants, high neck and short sleeves, knee pants, all sizes and big value.... 67c

Ladies' medium weight Cotton Vests and Pants, high neck and long sleeves, ankle length pants, regular 65c value at.... 48c

Men's Furnishings

Hot weather Furnishing Goods for men at little prices—Styles and qualities the very best—Economical men should take advantage of these values.

Men's Wash Ties, madras band bows, shield bows and batwing, great variety of good patterns and colorings.... 5c ea

Mercerized madras four-in-hands, in the best patterns and colorings, regular 50c and 75c value.... 33c ea

Men's Fancy Hose, in solid colors and lace effects, black, red, blue, tan, grays; sizes 9½, 10, 10½, 11; 25c and 35c values.... 15c pr

Men's Madras Golf Shirts, pleated bosom, one pair of cuffs to match, good colorings and designs, $1.50 quality.... $1.17 ea

Basement

$18.50 Refrigerators for $13.98

We've just 10 of the famous "Gurney" Refrigerators—Enameled interior—Latest improvements—Economical ice users—Finely finished—Big size, selling regularly at $18.50—Your choice of these 10 at $13.98 each.

Screen Doors, $1.10, $1.20, $1.30.

Lawn Mowers at cost.

Garden Hose, $4.50, $5.50, $6.50.

Fruit Jars, 50c, 58c and 75c dozen.

Coast Crockery, Glassware and Tinware at low prices.

Groceries

'Phone Private Exchange 4.

3 pkgs. Assorted Jell-O	25c
2 bottles Snider's Catsup	35c
Qt. Hill's Olive Oil	90c
Qt. Cooper's Olive Oil	$1.15
Postum Cereal	20c
Figprune Cereal	20c
Grain-O Cereal	20c
11 cakes Royal Soap	25c
3 cans Peacock Oysters	25c
16-oz. bot. Queen Olives	80c
Libby's Cottage Head Cheese	20c
1-lb. jar Chipped Beef	25c
Libby's Whole Pig's Feet,	10c
Libby's Ham Loaf	10c
Libby's Chicken Loaf	15c
22 lbs. Granulated Sugar,	$1
100-lb. sack Western Dry Granulated Sugar	$4.25

Meier & Frank Company ‖ Meier & Frank Company

Olds Wortman & King

THE one store with the courage to close its doors on Saturday, as other days, at 6 P. M. We believe that evening shopping is unnecessary, unsatisfactory and a hardship for shoppers and salespeople alike. We will serve you courteously and well from 8 A. M. to 6 P. M.

HOSIERY BARGAINS

VALUES TO 50c A PAIR

19c

This morning our hosiery counters will again be piled high with this season's fancy colored and plain black hose for women. New patterns in dots and stripes. Regular prices to 50c a pair. Special at.... 19c

We again emphasize the advantages of coming early—the crowds are not so large and the selections better.

LADIES' KID GLOVES

Regular $1:25 Value

TODAY

83c

One of our standard lines of new two-clasp gloves; good range of colors; full line of sizes; gusseted between the fingers and pique stitched; a splendid quality and the proper style for street and outing wear; regular price $1.25 a pair. Special for this sale.... 83c

Men's Golf Shirts

Today only we will sell Men's Golf or Outing Shirts in fancy colored madras, plain white oxford, and white madras with plaited bosoms; all choice styles and desirable seasonable lines; values to $1 for.... 47c

Specials in Little Things

Tetlow's Violet Talcum Powder, 10c value, for	5c
Crystalline Camphor, a sure protection against moths; large size box, regular price 10c, special	5c
Hand Scrub Brushes, good value, special at	5c
Gem Tooth Brushes, best French bristles, special at	7c
Paper Napkins with colored borders, special per 100	7c
Paper Lunch Sets, napkins with spread to match, per set	10c and 25c
Fancy Japanese Paper Napkins, extra special, per 100	10c
French Perfumes, triple extract, 12 odors, regular 25c an ounce, special	10c
Pinaud's French Perfumes, 10 odors; ex. special, per oz.,	33c
Waxed Paper for wrapping lunches, candies, etc., spec'l, 3 quires	10c
Fancy Lace Shelf Paper, 5-yd. pieces, each	2c
The New King Fly-Killer, best device known for the purpose	10c

OLDS, WORTMAN & KING

Lipman, Wolfe & Co.

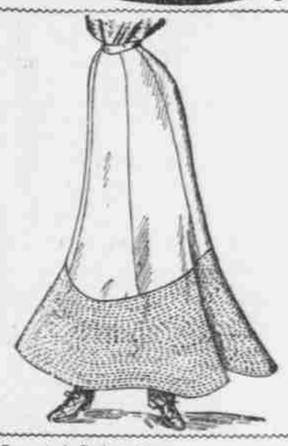

Today
A Special Purchase of

Gray Walking Skirts

Made of Fine Melton in the *Latest Flounced and Corded and Stitched Effects, Strictly Tailor-Made, all in the much-wanted light and medium GRAY, on sale today only at special*

$4.45, $5.85

Special Sale of

Druggists' Sundries

J. & J. antiseptic absorbent cotton—1 oz., 2c; 2 oz., 4c; 4 oz., 8c; 8 oz., 15c; 16 oz., 25c.

Allcock's Porous Plasters	8c
Strengthening Plasters	4c
Belladonna Plasters	7c
Court Plaster, yard rolls	25c
Sultana Cold Cream	14c
Ninetta Rice Powder	13c
Allen's Foot Ease	14c
Owl Tooth Powder	7c
Almond Benzoin Cream	14c
Vraie Violette Soap	3c
Kirk's Oatmeal Soap	3c
4711 Glycerine Soap, large	14c
Kirk's Iris Soap	8c
Pinaud's Perfumed Soap	16c
Williams' Barber Bar	4c
Williams' and Pears' Shaving Sticks	14c
Dickinson's Witch Hazel, large	14c
Dickinson's Witch Hazel, medium	8c
Imported Bay Rum	19c
25c Shaving Brushes	15c
25c Shaving Mugs	15c
Japanese Cleaning Compound	17c
Seamless Sanitary Napkins, per doz.	20c
Empire Toilet Paper, rolls	4c
Nonpariel Toilet Paper, 1000 sheets	6c
15c Tooth Brushes	9c
20c Tooth Brushes	13c
25c Tooth Brushes	15c
25c Hair Brushes	18c
35c Hair Brushes	25c
75c Hair Brushes	49c
$1.25 Hair Brushes	79c
15c Dressing Combs	8c
25c Dressing Combs	17c
35c Dressing Combs	25c
25c Cloth Brushes	25c
39c Bath Brushes	29c
50c Bath Brushes	33c

Toilet Waters

4711 Toilet Water, all odors	25c
Crown Toilet Water, all odors	39c
Roger & Gallet Toilet Water, all odors	69c

Bulk Extracts

Tatum's all staple and special odors	19c
4711 all staple and special odors	25c
Pinaud's all staple and special odors	42c
Legrand Soliel de Minuit, the latest odor	98c

Special Prices on

Nail Brushes, Cloth Brushes, Hand Brushes, Sponges, Chamois, Mirrors, Whisk Brooms and Hat Brushes.

Ladies' Gloves

85c Lace Lisle Gloves, mode, tan and gray; special.... 68c

$1.25, 2-clasp, Dent Overseam Kid Gloves, sizes 5¾ and 6¾ only; special.... 79c

Ladies' Handkerchiefs

Plain white, hemstitched, all-linen ¾-inch hem, special.... 9c

Fancy colored, embroidered hemstitched, shirtwaist handkerchiefs, special.... 15c

Ladies' Ribbed Underwear

35c ladies' ribbed lisle-thread vests, low neck, no sleeves, plain, lace yoke and fancy drop-stitch, white, pink and sky; special.... 25c

50c ladies' lace-trimmed ribbed drawers, white, pink and sky; special.... 39c

Leather Goods

Canvas Telescopes, Leather-Protected Corners: 14-in., 29c; 16-in., 39c; 18-in., 49c; 20-in., 59c; 22-in., 69c; 24-in., 79c; 26-in., 89c.

Canvas Telescopes, leather-bound, extra strong: 14-in., 69c; 16-in., 83c; 18-in., 98c; 20-in., $1.09; 22-in., $1.22; 24-in., $1.35; 26-in., $1.48.

Special Prices

On Coin Purses, Pocket-Books, Suit Cases, Traveling Bags, Cigar Cases, Wallets, Bill Books, etc.

Ladies' Neckwear Bargains

Embroidered Linen and Dimity Turnovers, regular 15c, at.... 10c

35c White and Colored Linen Turnovers, at.... 22c

Also our entire stock of Ladies' Fancy Neckwear at exactly Half Price

CLARY'S "THE FAIR"

329 WASHINGTON ST., IMPERIAL HOTEL BLDG.

SUMMER CLEAN-UP OF SUMMER GOODS.

Ladies' black hose, double soles, per pair	10c
Children's black and red hose, 15c grade, today	10c
Black sateen skirts	38c
Oriental lace, 4 to 6 inches wide, good patterns, per yard	5c
Ladies' taffeta all-silk umbrella, sun or rain, red, blue, brown and black, $2.75 regular; today	$1.75

Our hat stock is greatly reduced, but those remaining to go closed out at half-price. The best goods at the lowest possible prices.

WEDDING

AND VISITING CARDS

W. G. SMITH & CO.

LEADING ENGRAVERS.

Third Floor, Washington Building. Over Litt's