# PLAN AN AMBUSCADE

## Moros Attempt to Entrap an American Pack Train.

### SOLDIERS ARE WARNED IN TIME

**Tribesmen of Mindanao Are Growing More Aggressive—Inquiry Into Gardener's Charges Ends—Cholera Record.**

MANILA, July 7. — A large body of Moros from Mascu, Island of Mindanao, armed with 21 rifles, recently planned to ambush a pack train of the Lake Lanao columns, but the Americans were warned in time and anticipated the attack. One shell from a mounted gun dispersed the Moros. The Moros in the towns of Mascu and Bocolod are growing more aggressive. General Chaffee has advised General George W. Davis to disregard the insulting letter received from the Sultan of Bocolod, and to remain unaggressive unless attacked, or in the event of an overt act being committed.

**Gardener Inquiry Ended.**

The taking of testimony by the board appointed to inquire into the charges of cruelty, etc., brought by Major Cornelius Gardener, Governor of Tayabas Province, against American officers and soldiers, closed today. Major Gardener declined to produce testimony showing that the military had been hostile to the civil authorities, saying that such evidence was not available and he would leave the charge unproved. The question of permitting argument is to be determined tomorrow.

**Ryan Court-Martial.**

The court-martial which is trying Captain James A. Ryan, of the Fifteenth Cavalry, on the charge of having been unnecessarily severe with the natives of the province where he was stationed, decided to exclude portions of Judge Rhodes' report which forms the basis of the charges against the officer, as not bearing on the specific charges against the Captain. Judge Rhodes was then excused and Captain Ryan was called and began the defense of his conduct in administering justice in Mindanao.

**Cholera Record.**

The cholera record yesterday for Manila was 50 new cases and 30 deaths. For the provinces the record was 460 new cases and 335 deaths.

### VATICAN'S REPLY TO TAFT.

**Answer to the Governor's Proposals Will Be Made Thursday.**

ROME, July 7.—A member of the committee of cardinals which is examining the propositions submitted to the Vatican authorities by Judge Taft, Governor of the Philippine Islands, with regard to religious affairs in the archipelago, has officially informed Bishop O'Gorman, of Sioux Falls, S. D., who is a member of Judge Taft's party, that the committee expects to be able to reply to Judge Taft's propositions submitted July 3 by next Thursday night. The Vatican is priding itself upon the expedition with which this business is being done on its side.

The note to be given by the Vatican to Judge Taft will, as did Judge Taft's note to the Vatican, contain a set of contracts, with clauses of agreement to be signed by both parties.

Great difficulty continues to arise as a result of Judge Taft's request that the friars in the Philippines be withdrawn, the cardinals especially insisting that the friars of other than Spanish nationality, although they may belong to the four religious orders concerned, remain, as well as a sufficient number of Spanish friars to teach the Spanish language in the universities in the islands.

Horace Higgins, manager of the Manila-Dagupan Railway, has arrived here to consult with Judge Taft.

**Aguinaldo Going to Boston.**

NEW YORK, July 7.—According to announcement made here, says a Boston dispatch to the World, Aguinaldo is coming to the United States, and his departure from Manila for San Francisco is expected, it is said, at any time. He will come direct to Boston to join his ex-secretary, Sixto Lopez, and will then start on a tour, delivering a series of lectures on the conditions in the islands and making a plea for the independence of his countrymen.

### WHERE'S TRACY?

(Continued from First Page.)

fiction. The story was based on the fact that a logger without money had appeared at a home and asked for a meal. He was returning to his camp from Seattle. The boat found on the beach at Miller's Bay belonged to a rancher named Samuel Horsley. It had not been moved from its position. Beyond guarding the different points threatened by Tracy and waiting for his next appearance, the authorities of the different counties on the Sound have no definite plans. They are running each report down and looking for facts.

Every possible point on Puget Sound, both on the east and west shores, has been furnished with carefully prepared descriptions of Tracy and of Anderson. The authorities of the northern counties bordering on Puget Sound have taken up the chase, and considerable additions have been made thereby to the pursuing force. The Hood Canal country is being patrolled by two squads of officers.

The search for Anderson is being prosecuted along the west shore of the Sound with the Port Madison Indian reservation as the starting point. Sheriff Cudihee at 6:30 o'clock this evening went to Port Gamble to join Sheriff Cooke's party.

**MAN WHO HELPED TRACY.**

**Officers Believe It Was an Ex-Convict Instead of Japanese.**

SEATTLE, July 7.—The authorities now believe that Tracy lied when he told the Johnson family that he made Japanese fishermen ferry him across Puget Sound from Meadow Point. The Japanese in question have not been found, and the Sheriff's office has information which leads them to believe that a Ballard man, with a reputation of being a "fence," and who is also an ex-convict, helped Tracy across. After a fruitless cruise covering 125 miles and extending from Point No Point, just south of Whidby Island, to a point within a few miles of Gig Harbor, Sheriff Cudihee and a posse of 10 men returned this morning to the city on the tug Sea Lion.

**With Officers on Tug.**

Starting at Port Madison Sunday evening at 4 o'clock the Sea Lion cruised around Bainbridge Island, on which Port Madison is located, visited Sidney, the county seat of Kitsap County, and then started about 7 o'clock for the northern country, reaching Point No Point about 10:30 o'clock. Here the tug remained at anchor during the night, a constant watch being kept for some sign of the convict, who it was believed would attempt to either pass to the north on his way to Whidby Island, or would cross the Sound in an endeavor to reach the Great Northern Railroad track near Everett.

At 3:30 this morning the Sea Lion weighed anchor and started to retrace her course of the night before, examining every nook and inlet on the West Shore, and pausing here and there to obtain information of the convict and his unwilling companion. As the day brightened, haste was made to reach Port Madison, where it was hoped Anderson had returned, with information as to the course Tracy had taken.

At Port Madison no news was obtained regarding Anderson, and it is feared that the outlaw will keep him in the woods for several days, making him do the laborious work of rowing and tying him up under cover during the day, in order to secure the rest and sleep in which the outlaw stands in such great need.

South from Port Madison went the Sea Lion, her commander examining with the aid of a powerful glass every bay and cove, and carefully scrutinizing every small boat encountered. Finally, after passing practically the whole of the west shore of Vashon Island, the tug returned to the city. The Sheriff now realizes that the convict has a long lead, and is in a position, by reason of the fact that he has provisions sufficient to last him a week, to escape the authorities in this state, traveling northward at night and sleeping in the brush by day.

**Three Sheriffs at Anacortes.**

WHATCOM, Wash., July 7. — Sheriffs Brisben, of Whatcom County; Zimmerman, of Snohomish, and Wells, of Skagit, are all at Anacortes, 18 miles below this city, directing the search for Harry Tracy. Three steamers are actively engaged in patrolling the shores of Puget Sound in the neighborhood of the pass, while posses are guarding vantage points on the mainland in the neighborhood of where he would naturally land. It is believed that Tracy is making for this county, where he has friends who will aid him to escape either in a foreign vessel or into Canada by train, which runs through the Mount Baker mining district. Tracy is said to have formerly worked in Alberta, N. W. T., as a cowboy, and it is believed by some that he is directing his steps thither.

**NO SIGN OF MERRILL.**

**Report That He Was Seen Near Steilacoom Without Foundation.**

TACOMA, July 7.—Sheriff Hartman has been investigating several stories relative to the presence of Convict Merrill at Steilacoom and other points in this vicinity, and says there is nothing in them, and that the descriptions of the mysterious strangers do not answer for that of Merrill.

**The Amnesty.**

Boston Transcript.

The announcement that our Government has decided to issue an amnesty proclamation, to take effect July 4, under which all political prisoners in the Philippines, including Aguinaldo, will be released, is welcome. It shows that our authority is now so strong, so firmly founded, that we can afford to let all the leaders of the insurgents we now hold captives go where they list and do what they please, so long as they refrain from agitating against our supremacy. Aguinaldo has been held in honorable confinement, living in luxury, carefully guarded, but most kindly treated. He has already taken the oath of allegiance, so when he is turned loose to shift for himself he will have to be careful not to violate his obligation. It is said that he desires to visit the United States, and, of course, when once liberated under the proclamation, he will be perfectly free to come here.

### BACTERIA IN DIGESTION.

**Chickens Die When Fed on Sterilized Food.**

Literary Digest.

The results of experiments with chickens to determine the effect of intestinal bacteria upon the process of digestion are reported by Professor Schottelius in a recent number of the Archiv fur Hygiene, and reproduced by the Staats Zeitung. Chickens were kept in cages from which all bacteria were carefully excluded, and were supplied with food equally free from bacteria. They ate ravenously and almost continually, and evidently digested their food well, yet not only did they not fatten, but they steadily decreased in weight and strength.

Another series of experiments gave direct and positive proof that the presence of intestinal bacteria is necessary to nutrition. Chickens which had been hatched and raised in a sterilized environment, receiving only germ-free food, thrived for a week, and then began to decline in weight and strength. Then they were divided into two groups, one of which was fed on sterilized food, the other on food containing bacteria. All of the first group died in a few days; the others improved rapidly and soon were indistinguishable from chickens that had run free in the poultry yard. Mme. Metchnikoff has obtained analogous results with tadpoles, which, fed for a time with germ-free food, attained an average weight of 15 milligrams and an average length of 15.5 millemeters, while other tadpoles, fed for the same period on ordinary food, had an average weight of 142 milligrams and an average length of 26.5 millimeters.

**The President's Supporters.**

London Times.

Our correspondent intimated clearly in a recent letter that in this matter the President has a body of public opinion behind him, the strength of which is known to him and to the Republican newspapers far better than it is known to the "veteran politicians" in Congress opposed to him, who, like veteran politicians elsewhere, are sometimes apt to mistake the views "machined" for them by local bosses and wire-pullers for the voice of the Nation. Mr. Roosevelt, it seems, is alive to the truth that the opinion which finally and in the long run governs a great people is not the production of political manipulation.

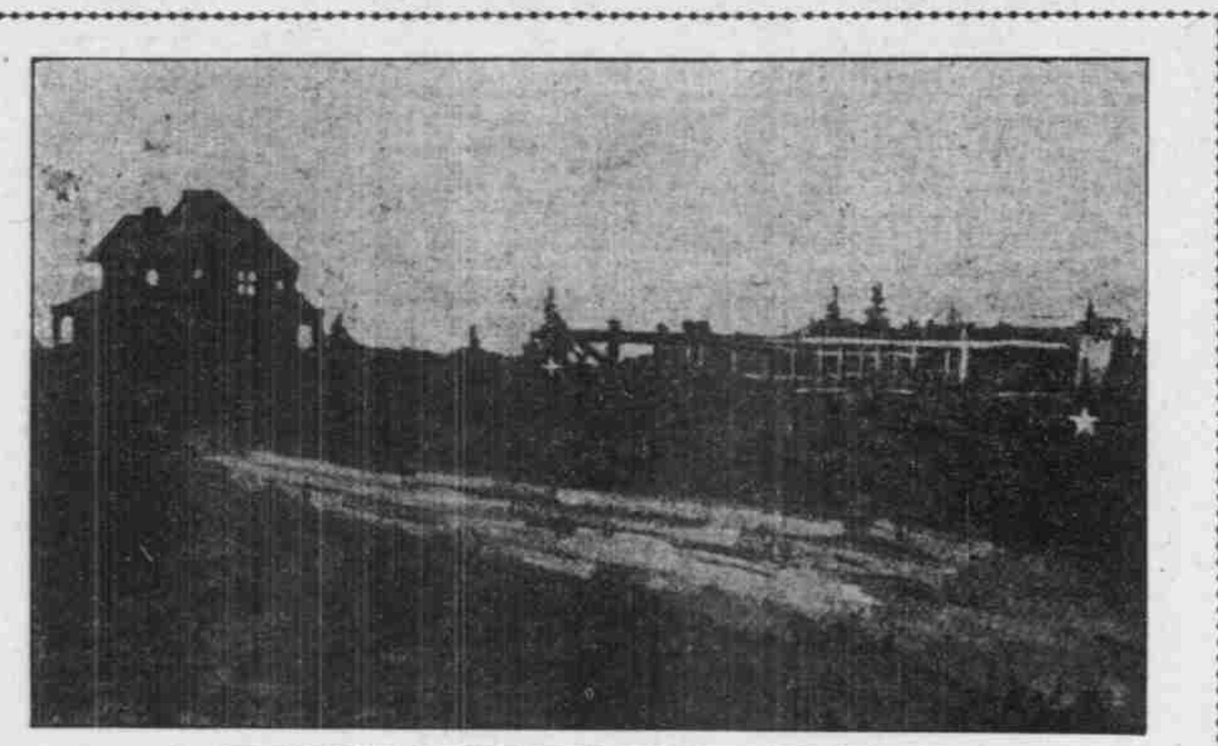

**SCENE OF SECOND BATTLE OF OFFICERS WITH OUTLAW TRACY.**

House of Mrs. R. H. Van Horn, Seattle. The picture herewith reproduced shows where Tracy, the escaped Oregon convict, killed Policeman E. E. Breece and fatally wounded Neil Rawley. The star marks the stump of the tree where the men were shot. The cross shows the spot where the horses were hitched to the fence, and where Sheriff Cudihee lay waiting for Tracy.

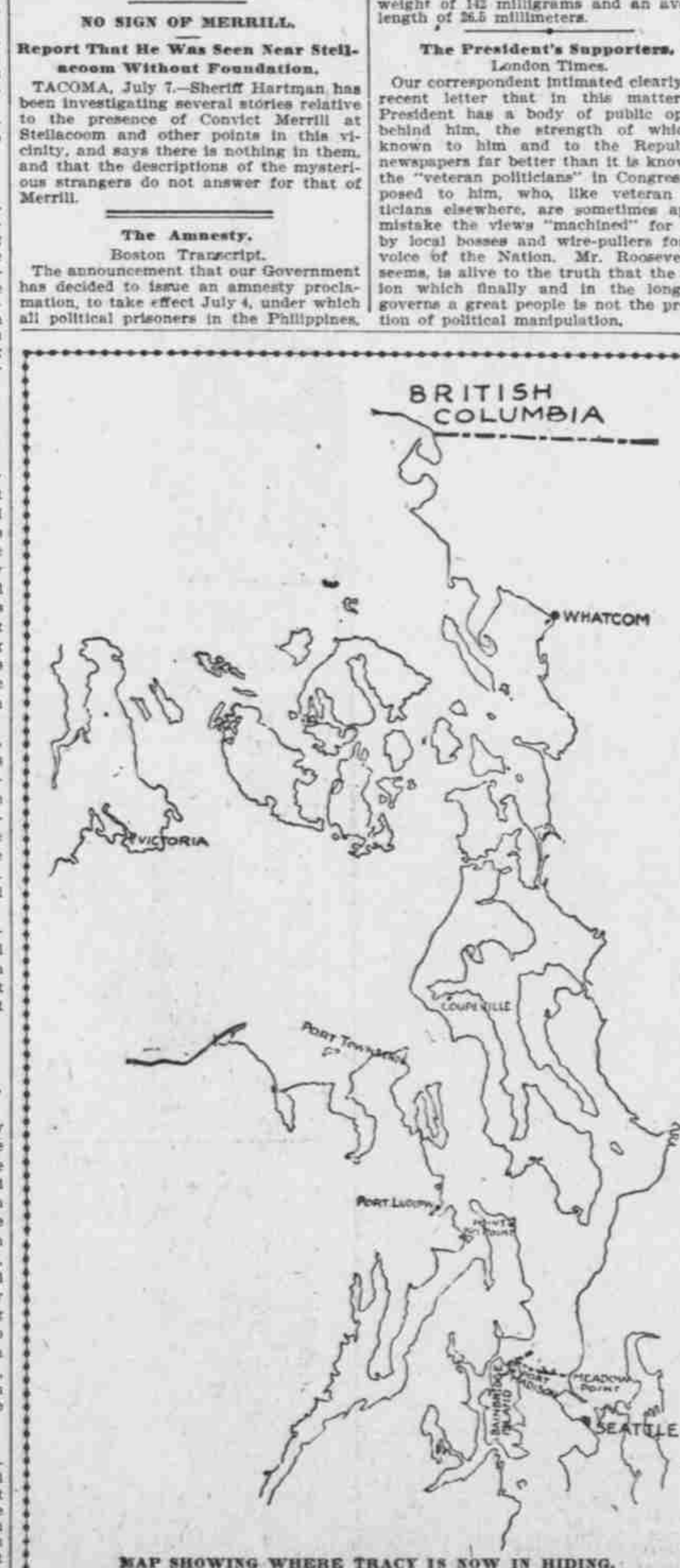


**MAP SHOWING WHERE TRACY IS NOW IN HIDING.**

# MEETING OF EDUCATORS

**ANNUAL CONVENTION OF NATIONAL ASSOCIATION OPENS.**

**Preliminary Meetings Held at Minneapolis—Indian's Training in Civilization.**

MINNEAPOLIS, July 7.—Three meetings of the National Council of the Educational Association and of the Indian educational section were the only sessions held today. Four general sessions of the association are scheduled for tomorrow afternoon, when Governor Van Sant, State Superintendent Olsen, Mayor Ames, City Superintendent Jordan and President Cyrus Northrop, of the State University, will deliver addresses of welcome. They will be responded to by Superintendent Foshay, of Los Angeles; Dr. T. B. Noss, of California, and Dr. Joseph Swain, president of Indiana University.

Methods of education, with the injection of international relationships, formed the chief themes in the sessions of the National Council today, while the dilatoriness of the Indian in the acceptance of civilization occupied the attention of the Indian section. Dr. W. R. Harper, president of the University of Chicago, delivered an address before the National Council tonight, reviewing the educational progress of the year.

The Unitarian Church, in which the sessions of the National Council were held, was crowded beyond its capacity at the three gatherings today.

Nathan C. Schaeffer, of Harrisburg, State Superintendent of Public Instruction in Pennsylvania, read a paper on "Taxation as It Relates to School Maintenance." He declared that as taxation for school purposes is now the accepted policy of every civilized country, its nature and purpose should be taught in connection with history and civil government.

The second paper on the programme was by Albert G. Lane, District Superintendent of Schools, Chicago, on "Taxation and Teachers' Salaries." "The reports of County and State Superintendents," he said, "show that if effective instruction is to be imparted to all children, more generous provision must be made for the ample compensation of teachers, for permanency in their work and for centralized schools in the rural districts." He commended the proposition that the fund for the payment of teachers 'salaries be increased by the distribution of a larger amount of money, to be raised by general and state tax, and to be distributed in such a way as to insure the maintenance of rural schools for 160 to 180 days each year.

The discussion was opened by J. P. Greenwood, Superintendent of Schools, Kansas City, Mo.

Superintendent C. B. Gilbert, of Rochester, N. Y., read a paper at the afternoon session of the National Council on the "Function of Knowledge in Education."

William T. Harris, United States Commissioner of Education, read a paper on "The Difference Between Efficient and Final Causes in Controlling Human Freedom."

The morning session of the Indian educational section at Plymouth Church was given up to greetings from Governor Van Sant and others, and responses by Indian Commissioner W. A. Jones, of Washington, D. C., and others.

In the afternoon President S. M. McCowan, of Oklahoma, read his annual address, and a large number of papers were read by Indian educators.

Miss Alice Robertson, Supervisor of the Creek Nation, Indian Territory, declared that the uneducated white people formed the greatest menace to the education of the Indians, in that they offered deterrent influences.

President McCowan declared that a tendency was apparent to overcrowd the development of the Indian. He said Christianity could not be taught to a white man in a minute, and that an Indian required more time to learn. The Indian, he said, should be led, not driven, and the leaders should not lead them too fast.

R. D. Shutt, of Tulalip, Wash., said the Indian boy and girl should be taught to do the same work on the farm. Miss Robertson dissented from this, on the ground that the Indians already force their women to perform too much manual work.

**EXEMPTION FROM TAXATION.**

**Subject Before the Convention of the Turnerbund.**

DAVENPORT, Iowa, July 7.—The second day of the National convention of the North American Turnerbund was marked by many heated discussions. Three hours were spent discussing the question of admission of women to full membership. It was proposed to make it optional with the societies to admit women, and to receive them on passes from other societies. The proposition was defeated by 183 4-5 votes against 154 1-5 for it. A two-thirds vote is necessary to make the change.

An important place was given in the proceedings today to the resolutions urging the exemption of Turner property from taxation. The proposition was favored by many Eastern delegates, in whose states much Turner property is exempt. The more radical element from the West came in with a counter resolution, declaring for the taxation of all society and church property. The radicals carried the day, the resolution favoring the taxation of church property being adopted.

It was decided not to hold the next National Turnerfest until 1905, thus defeating the hopes of St. Louis and Chicago delegates for 1904. The fest was offered to Indianapolis, which has until tomorrow to accept. Pittsburg secured the next business convention to be held in 1904. Indianapolis was continued as the business headquarters, the Indiana district to elect head officers. The bund adopted a resolution favoring free text books in schools.

**Deaths From Heat.**

PITTSBURG, July 7.—Six deaths and a score of prostrations is the heat record for the past 24 hours. There was much suffering among the millworkers, and many were forced to return to their homes.

OWENSBORO, Ky., July 7.—Daniel H. Solomon, a prominent lawyer of St. Louis, died here today of sunstroke.


# Wretched Hot-Weather Sufferers.

# Paine's Celery Compound

## SHOULD BE USED IN JULY AND AUGUST.

The extraordinary variable spring and early Summer weather of the present year has been the cause of a vast amount of sickness in every part of our country. Strong men and women have been victims; the weak, rundown and sickly have suffered intensely, and many families now mourn the loss of near and dear ones.

The nervous, weak, rundown and debilitated should now devote their best energies and attention to health-building, so as to enable them to withstand the enervating effects of the approaching hot weather.

The use of Paine's Celery Compound will soon bring a return of true physical strength; the nerves will be fed and braced; the blood will be made purer and richer; digestion will be corrected, and sweet, refreshing sleep will take the place of insomnia and irritability.

Paine's Celery Compound is doing a marvelous work for the sick and suffering at this time. It is the only preparation that possesses value and virtue for recruiting the strength and spent energies of weakly and sick people in Summer time. This trial of one bottle will give you happy results.


**AT THE HOTELS.**

THE PORTLAND.

W H Powers, S F
W M Jack, Los Ang
H Morgan, Seattle
W F Jacobs, Seattle
F Locher, N Y
J McGovern, S F
C H Hall, Missoula
F G Higgins, Missoula
C Velle, Denver
P Rowe, S F
A E Rice, Centralia
E R Bird, St Paul
H A Lee, Seattle
O C Giger, Heppner
E L Blumeuscheir, Heppner
D Biers, Indpls
Z M Fralley, Camden
S J Stivell, Camden
W E Caril, Or City
F W Vaille, city
Mrs W Jones, Tacoma
W D Tyler, Tacoma
F W Pettygrove, S F
C S Dixon, S F
H F Clough, Seattle
Mr & Mrs M Prager, Seattle
A Ball & wife, Helena, Ark
Augustus Smith, N Y
F H Sanborn, Astoria
Mrs G W Sanborn, Astoria
V Barnett, Astoria
A Vreeland, N Y
L M Ringwalt, S F
H W Morgan, S F
A T Lipman, S F
D J Norton, Jr, N Y
P C Walton, N Y
G Palmer, N Y
C A Hawkins, S F
J J De Haven, S F
W H Morrison, S F
A H Hart, Los Ang
R L Phelps, Oakland
N B Blackstone, Los A
L C Marshutz & wife, San Francisco
G Braden, Louisville
H Mueller & wife, Butte
Mrs J W Wolff, S F
Misses Wolf, S F
H S Williamson, S F
Mrs J O Cadman, Oakland
Miss Helen Cadman, Oakland
Master H Cadman, Oakland
W M Klinger, S F
M Buckley, Oakland
H W McIntire, S F
T P Kane, S F
W A Henry, Wis
J C Neville & wife, Chicago
P Hooper, Chicago
T Roberts & wife, city
F A Chase, Spokane
A Cohn, S F
Mr & Mrs R B Burns, Los Angeles
Mrs G B Cash

**Columbia River Scenery.—Regulator Line steamers, Dalles, Cascade Locks and return daily, except Sunday, from Oak-st.**

THE PERKINS.

A W Mackenzie, city
G A Wright, Seattle
H f. Guenther, McGowan, Wash
J C Wolf, Silverton
J Gleason, Montesano
E Sharpe, Tacoma
W F Calvert, Olympia
Mrs Henderson, S F
Mrs E Umbsen, S F
Mrs Clear, Anaconda
Miss M L Hays, Billings, Mont
Miss A Gano, N Yakima
C H Lombard, S F
M Yamada, Japan
A Helonda, Tacoma
C C Darling, Tacoma
F Gates, Jr, city
A G Clarke, Camas
J Miller, N Y
M D Swift, Castle Rk
G Dresche, Castle Rk
Mrs W A Simpson, Moscow
Tessa Simpson, Moscow
Miss McNeal, Arlingtn
G L Hopkins, Spokane
D R Cogell, Fossil, Or
M Appleman, Castle R
M A Harrington, do
A J Cooper, Dalles
Miss L C Bowling, Boise
Myrtle Spangler, Boise
Lola Lindsay, Boise
M Oberdorfer, Boise
Miss H Barber, Boise
Mrs W G Whitney, Payette
S F Lamb, Payette
H E Currey, M D, Baker City
I A Gardener, La Grnd
Mrs Gardener, do
E Dorgan, Albany
J W Keating, Astoria
F D Winton, Astoria
J Keating, Astoria
J G Bell, S F
F Flint, Seattle
Mrs Flint, Seattle
Master Flint, Seattle
D W Carmicaha, Sacto
W E Wolverton, Mill City
W C McKercher, Astor
A B Stanley, Heppner
P Culligan, Alpina
Mrs Graves, S F
W T Wiley, S F
Mrs Carmicaha, Sacto
Chas S Robb, Sacto
Mrs Robb, Sacto
Miss Mollie Robb, Sacramento
J M Berry, Baker City
Mrs R H Connery, Chicago
Miss Jessie Barlow, Tacoma
E E Powell, Los Ang
Mrs Powell, Los Ang
Faulkner Short, Gresham
F Gibson, Rickreall
J C Wood, Dalles
A R Week, Stevens Pt
S L Warner, Stevens P
Miss M E Denver, Astoria
Mrs G D Connor, Astoria
J B Tugarden, Chicago
W B Bolton, St Joe
Mrs Bolton, St Joe
Z M Moody, Albany
E E Porter, Grass Valy
E B Madden, city
R L Smith, Seattle
J W Anderson, Elmer
P Watson, Elmer
Mrs C A Hyndman, Olympia
G L Rakestraw, Shelly
E Z Morse, Shelly, O
J P Anderson, Tacoma
J M Gunning, Davenpt
M J McCarthy, Everett
Agnes McCarthy, do
Clev McCarthy, do
C M Frazer, Chicago
W Ballons, Pendleton
F Roth, Walla Walla
Amy Angell, Walla W
B Gormly, Prineville
H M Dukes, Hood Riv
A Fox, Troutdale
Mrs M Cogbe, Kingman, Kan
Mrs N P Conver, Heppner
Master Conver, Heppner
Mrs C Friend, Ashwood
H S Hyndman, Olymp
Mrs M T Featherly, Butte

**Regulator Line Steamers, Dalles, Cascade Locks. Return daily. Oak-st. dock.**

THE IMPERIAL.

H N Cockerline, Salem
Jas S Reed, city
Miss Jones, W W
Howard Baker, W W
J Nash, Dayton
J Weinhard, do
Dr A A Finch, Astoria
Mrs Finch, do
Orion Kinersly, city
T T Geer, Salem
E M McDonald, Seatt
Chas Howell, Duluth
Mrs Howell, do
A W Geisy, Salem
Mrs Harland E Beers, Wasco
Mrs Watson, Pendleton
R C Chisam, Arlington
Mrs Redebalgh & son, Astoria
Chris Schmidt, Astoria
C F Kramer, Salem
E E Edmonds, Ridgefld
Mrs Edmonds, do
F J Hutchings, S F
W J Phillips, S F
Miss Phillips, S F
H Carpenter, Dallas
J B W Johnson, Taco
E Storey, Iowa
J Moody, Iowa
Henry Nice, Waldport
Mrs J J Daly, Dallas
Emma Everett, do
L F Daly, do
H W Jeffer, Las Ang
W J Clarke, Gervais
H J Miller, Aurora
J H Albert, Salem
J W Linch, Tacoma
Chas Durry, Tacoma
W C Miles, Seattle
Mary Beckly, Wash
Rev C E Cromwell, Buckley
Mrs C E Cromwell, Buckley
Mrs Malchand, Buckley
Miss Maud Willis, Boise
Mrs J B Crawsen, The Dalles
Miss E Crawsen, Dalles
Miss Helen Hudson, do
C A Byerkett, Idaho
D McMillen, Detroit
Ira Erb, Salem
H C Thompson, Astoria
H G Van Dusen, do
C C Lutgens, do
B W Johnson, Corvallis
E R Bryson, do
M S Duffy and family, Temp, A T

THE ST. CHARLES.

C P Tolford, Amby
Miss C Bassby, do
E J Taylor, Arthur
F Engelhard, Omaha
C H Willard, do
O F Graves, city
J W Jones and wife, Mist
C T Brock, Eufaula
U S Bryant, Nehalem
C Olson, city
J Garner & wf, Dalles
C W Stayton, Catlin
L F Young, do
C V Wilson, do
C O Williams, do
O B Michael, do
Thos Bowden, Spokane
Z N Sulye, do
N L Coffenburg, Hubbard
J R Cronk and wife, Goble
P L Stahr, Elgin, Ill
W O Hawkins & wife, Spokane
Jake McCoy, Coos Bay
L D Shepardson, Catlin
D D Searles and wife, Sioux City, Ia
T M Doyle, Castle Rk
Eva L Todd, Hubbard
F W Bates, Carrolton
C P Mantelins, Wis
W G Pomeroy, Scappoose
Dan Duffy, city
Jas Black, Wis
John McCaleb and wife, Monmouth
E C Powell, La Center
W Pumphrey, Olequa
M Pumphrey, do
W McIrvin, do
E L McIrvin, do
W J Southwell, Fall Cy
John Gaffney, Or City
F H Morinson, Dallas
F K Belcher, Hailey
J Weart, Hailey
Mrs C E Traves, Fresno
Ora M Traves, do
Chas Traves, do
R S Holmes, El Paso
L S Lafferty, Seattle
O O Rhude, McMinnv
Jas M Huff, Vancouvr
H Grevins, Condon
B Freier, do
B C Palmer, Colton
R Johanson, do
Mrs A S Johnson, Moro
H F Shipley, Moro
W H Ellis, Wasco
David Manary, city
A E McCoy, Kalama
Jas G Allan, do
Mrs H A Collins, S F


**Hotel Brunswick, Seattle.**

European plan. Popular rates. Modern improvements. Business center. Near depot.

**Tacoma Hotel, Tacoma.**

American plan. Rates, $3 and up.

**Hotel Donnelly, Tacoma.**

First-class restaurant in connection.



# SUMMER THE TIME

## TO TREAT AND CURE CATARRH

### Climatic Conditions Are Then Most Favorable, and the Liability to Take Cold Reduced to the Minimum.

### DISEASE DESCRIBED BY SYMPTOMS

**The Proper Course for Sufferers.**

Great numbers of people suffer from the malign poisons of catarrh, as from other chronic maladies, without any correct or definite idea of the nature of their affliction. The following symptoms have been carefully arranged to enable many sufferers to understand just what it is that ails them. Many diseases, known under various specific names, are really of a catarrhal origin and nature. Every part of the mucous membrane, the nose, the throat, eyes, ears, head, lungs, stomach, liver, bowels, kidneys and bladder, are subject to disease and blight by catarrh. The proper course for sufferers is this. Read these symptoms carefully over, mark those that apply to your case and bring this with you to Drs. Copeland and Montgomery. If you live away from the city, send them by mail, and ask for mail treatment. In either instance, and whether by mail or office treatment, the patient may be assured of the speediest relief and cure possible to medical science.

**CATARRH OF HEAD AND THROAT**

**The head and throat become diseased from neglected colds, causing Catarrh when the condition of the blood predisposes to this condition.**

"Is your voice husky?"
"Do you spit up slime?"
"Do you ache all over?"
"Do you snore at night?"
"Do you blow out scabs at night?"
"Is your nose stopped up?"
"Does your nose discharge?"
"Does your nose bleed easily?"
"Is there tickling in the throat?"
"Is this worse toward night?"
"Does the nose itch and burn?"
"Do you hawk to clear the throat?"
"Is there pain across the eyes?"
"Is there pain in front of head?"
"Is your sense of smell leaving?"
"Is the throat dry in the morning?"
"Are you losing your sense of taste?"
"Do you sleep with your mouth open?"
"Does your nose stop up toward night?"

**CATARRH OF BRONCHIAL TUBES**

**This condition often results from catarrh extending from the head and throat, and if left unchecked, extends down the windpipe into the bronchial tubes, and in time attacks the lungs.**

"Have you a cough?"
"Are you losing flesh?"
"Do you cough at night?"
"Have you pain in side?"
"Do you take cold easily?"
"Is your appetite variable?"
"Have you stitches in side?"
"Do you cough until you gag?"
"Are you low-spirited at times?"
"Do you raise frothy material?"
"Do you spit up yellow matter?"
"Do you cough on going to bed?"
"Do you cough in the mornings?"
"Is your cough short and hacking?"
"Do you spit up little cheesy lumps?"
"Have you a disgust for fatty foods?"
"Is there tickling behind the palate?"
"Have you pain behind breastbone?"
"Do you feel you are growing weaker?"
"Is there a burning pain in the throat?"
"Do you cough worse night and mornings?"
"Do you have to sit up at night to get breath?"

**SYMPTOMS OF EAR TROUBLES**

**Deafness and ear troubles result from catarrh passing along the Eustachian tube that leads from the throat to the ear.**

"Is your hearing failing?"
"Do your ears discharge?"
"Do your ears itch and burn?"
"Are the ears dry and scaly?"
"Have you pain behind the ears?"
"Is there throbbing in the ears?"
"Is there a buzzing sound heard?"
"Do you have a ringing in the ears?"
"Are there crackling sounds heard?"
"Is your hearing bad cloudy days?"
"Do you have earache occasionally?"
"Are there sounds like steam escaping?"
"Do your ears hurt when you blow your nose?"
"Do you constantly hear noises in the ears?"
"Do you hear better some days than others?"
"Do the noises in your ears keep you awake?"
"When you blow your nose do the ears crack?"
"Is hearing worse when you have a cold?"
"Is roaring like a waterfall in the head?"

**CATARRH OF THE STOMACH**

**This condition may result from several causes, but the usual cause is catarrh, the mucus dropping down into the throat and being swallowed.**

"Is there nausea?"
"Are you costive?"
"Is there vomiting?"
"Do you belch up gas?"
"Have you waterbrash?"
"Are you lightheaded?"
"Is your tongue coated?"
"Do you hawk and spit?"
"Is there pain after eating?"
"Are you nervous and weak?"
"Do you have sick headache?"
"Do you bloat up after eating?"
"Is there disgust for breakfast?"
"Have you distress after eating?"
"Is your throat filled with slime?"
"Do you at times have diarrhoea?"
"Is there rush of blood to the head?"
"When you get up suddenly are you dizzy?"
"Is there gnawing sensation in stomach?"
"Do you feel as if you had lead in stomach?"
"When stomach is empty do you feel faint?"
"Do you belch material that burns throat?"
"If stomach is full do you feel oppressed?"

**CATARRH OF THE LIVER**

**The liver becomes diseased by catarrh extending from the stomach into the tubes of the liver.**

"Are you irritable?"
"Are you nervous?"
"Do you get dizzy?"
"Have you no energy?"
"Do you have cold feet?"
"Do you feel miserable?"
"Is your memory poor?"
"Do you get tired easily?"
"Do you have hot flashes?"
"Is your eyesight blurred?"
"Have you pain in the back?"
"Is your flesh soft and flabby?"
"Are your spirits low at times?"
"Is there bloating after eating?"
"Have you pain around the loins?"
"Do you have gurgling in bowels?"
"Do you have rumbling in bowels?"
"Is there throbbing in the stomach?"
"Do you have a sense of heat in bowels?"
"Do you suffer from pains in temples?"
"Do you have a palpitation of the heart?"
"Is there a general feeling of lassitude?"
"Do these feelings affect your memory?"

**CATARRH OF THE KIDNEYS AND BLADDER**

**Catarrh of the kidneys and bladder results in two ways, first by taking cold; second, by overworking the kidneys in separating from the blood the poisons that have been absorbed from catarrh, which affects all organs.**

"Is the skin pale and dry?"
"Has the skin a waxy look?"
"Is the hair dry and brittle?"
"Is the skin dry and harsh?"
"Do the legs feel too heavy?"
"Is there nausea after eating?"
"Do the joints pain and ache?"
"Is the urine dark and cloudy?"
"Are the eyes dull and staring?"
"Is there pain in small of back?"
"Do your hands and feet swell?"
"Are they cold and clammy?"
"Have you pain in top of head?"
"Has the perspiration a bad odor?"
"Is there puffiness under the eyes?"
"Is there a bad taste in the mouth?"
"Is there a desire to get up at night?"
"Are there dark rings around the eyes?"
"Do you see spots floating before the eyes?"
"Have you chilly feelings down the back?"
"Do you see unpleasant things while asleep?"
"Does a deposit form when left standing?"

**CONSULTATION FREE.**

**Dr. Copeland's Book Free to All.**

The Copeland Medical Institute

The Dekum, Third and Washington.

W. H. COPELAND, M. D.
J. H. MONTGOMERY, M. D.

OFFICE HOURS—From 9 A. M. to 12 M.; from 1 to 5 P. M.
EVENINGS—Tuesdays and Fridays.
SUNDAY—From 10 A. M. to 12 M.



# MEN'S DISEASES

**Contracted Disorders**

To but partially cure contracted disease is almost as dangerous as to allow it to go untreated. Unless every particle of infection and inflammation is removed, the probability exists that the disease will gradually work its way into the general system. Still greater is the danger of the Prostate Gland becoming chronically inflamed, which always brings partial or complete loss of power. Perhaps 25 per cent of the cases of so-called "weakness" are a direct result of some improperly treated contracted diseases. During the past five years we have treated over 6500 cases of contracted disorders, and have effected an absolutely thorough and safe cure in each instance. There have been no relapses or undesirable developments whatever, and our patients have been cured in less time than other and less thorough forms of treatment require in producing even doubtful results.



Good enough for anybody!

ALL HAVANA FILLER

"FLORODORA" BANDS are of same value as tags from "STAR," "HORSE SHOE," "SPEARHEAD," "STANDARD NAVY," "OLD PEACH & HONEY," "SAW LOG," "OLE VARGINY" or "MASTER WORKMAN" Tobacco.