ST. PAUL WINS OUT

Captures Next Convention Supreme Lodge, A. O. U. W.

CINCINNATI AND DENVER IN RACE

Prize of $2000 Offered for Grand Jurisdiction Making 25 Per Cent Gain in Membership—Delegates to Fraternal Congress Chosen.

At its session yesterday the Supreme Lodge, A. O. U. W., decided by a vote of 313 to 255 to meet next year at St. Paul, Minn. Cincinnati and Denver were also candidates, but when it was shown that economy in mileage would shut that town out, Denver withdrew, leaving the other two places to be balloted upon. An appropriation of $500 was made for bands, drill contests and parades for the next session, and $2000 was offered as a prize for each grand jurisdiction making a gain of 25 per cent in membership in 1902, the gain to be not less than 1000 members.

The proposal to issue $500 beneficiary certificates was defeated after a long discussion, as also was a proposal to allow members to make their certificates payable to their estates in case the beneficiary is divorced and has no relative or defendant entitled to the money.

Delegates to Fraternal Congress.

The following were elected delegates to the National Fraternal Congress: Al Harwick, Webb McNall, C. R. Matson, W. H. Miller, D. H. Shields, W. F. Robson, H. C. Sessions.

A resolution was adopted recommending that all Grand Lodge jurisdictions contribute to the erection of a Temple of Fraternity at the Louisiana Purchase Exposition in St. Louis in 1904.

The subject of increasing the list of hazardous occupations was under consideration, but it was decided to make no change. It was stated in the discussion that several occupations are now less hazardous than they were a few years ago, notably railroading and mining. The records of the A. O. U. W. show that most of the deaths among members of the order are of lawyers.

Representative Johnson, of Oklahoma, proposed that a rule be established that no Grand Lodge shall send as a representative to the Supreme Lodge a man who has not attended a subordinate lodge at least 20 times in the preceding year. The matter was referred to a committee, one delegate remarking that under such a rule most of the present representatives would be barred.

A committee on resolutions was appointed, consisting of W. J. Kneeshaw, J. G. Tate, Thomas D. Osborne, A. E. Pierce and A. G. Andrews.

Anchor Lodge Wins $50 Prize.

In deciding the contest between lodges for a prize for the best representation of the principles of the order in the parade last Saturday night the judges submitted the following report:

"The the Supreme Lodge, A. O. U. W.: Your judges appointed by supreme master workman reviewed the parade held Saturday evening, and witnessed a grand display by the brothers of Oregon. If the question of beauty was before us for decision, we could reach but one conclusion—namely, Industry Lodge, No. 8, was par excellence and had no rival. But the merits upon which we were to pass were entirely on another line—namely, the best representation of the principles of our order; hence it is our judgment that Anchor Lodge, No. 85, of Portland, is entitled to the prize. Inasmuch as there was but one out-of-town lodge represented—Pig Iron, No. 125—we award said lodge the prize offered for out-of-town lodges.

"EDWIN DANFORTH,
"W. M. WALLACE,
"J. IRVING DAVIS."

Grand Masters Organize.

The grand masters and field workers have effected a permanent organization, with W. M. Narvis, of Iowa, president, and Fred C. Weimore, of Kentucky, secretary and treasurer.

Duel With a Deadly Weapon.

W. A. Walker, of Milwaukee, where they drink nothing but what makes the town famous, is up against an extremely serious proposition. He challenged his friend, Adjutant-General Alfred Orendorf, of Illinois, to a duel, and is already defeated by the choice of weapons. It seems that in one of the debates General Orendorf said that a certain matter was so plain that even W. A. Walker could understand it. Mr. Walker promptly sent the following challenge:

"You have insulted my intelligence. No man can do that and avoid an encounter. I challenge you to mortal combat. As you are a soldier, and no gentleman, you have the choice of weapons. Indicate to my friend the time, place and 'means of damage' that I shall have to use to spoil your beauty. Bid farewell to your numerous female friends."

To this Orendorf replied:

"Assuming, for the purposes of this encounter, which I am anxious to encourage, that the writer is a gentleman, and also assuming that he possesses intelligence sufficient to be insulted, in accordance with the code I appoint the basement of the Portland Hotel as the place of meeting, and old rye for weapons, and my gallant friend John Wesley Yantis will represent me in all negotiations."

ALL ARE FREE TO BATHE

Swimming Baths for Boys Thrown Open.

The free swimming baths, which have been eyed so enviously by armies of small boys for the past week or two, were formally opened yesterday, and for several hours the big pool was fairly alive with youngsters, splashing and paddling in the shallow water, diving and doing tricks at the 10-foot end of the pool, and thoroughly enjoying themselves as boys can when they have the opportunity.

The handsome American flag which is to float at the masthead when the baths are open was run up at 10 o'clock in the morning, and L. Samuel, who has been active in securing the baths, received the rush of boys and told them briefly that the baths had been provided expressly for their use, and that it was expected that they would conduct themselves properly while using them and not destroy or mutilate the dressing-rooms or walls. In a scant two seconds after he had finished speaking the boys began to jump into the pool one after another, and in a very few minutes they swarmed like porpoises, rejoicing at the top of their voices, throwing water on one another and giving every evidence that they appreciate a good thing now they have it.

There is no doubt that the baths will be liberally patronized. Even if the youngsters should prefer to bathe in the river, it will be no longer permissible, for the Council yesterday passed an ordinance forbidding boys under 16 from swimming or bathing in the waters of the Willamette or ponds inside the city limits, with or without bathing suits, except in properly conducted bathhouses. The police will be asked to enforce this ordinance rigidly, and as there is plenty of room in the tank for all the boys who want to bathe, it is expected that the distressing accidents which have made the name of the river terrible to so many anxious mothers will not again occur. The baths are a long way from the homes of some of the boys, it is true, but a boy who will not willingly walk five or six miles to go swimming is lacking in boy instinct, and deserves to be condemned to do his bathing in a wash tub.

There is enough money now on hand for the maintenance of the bathhouse this Summer, and there is little danger of a failure of funds in the future, for all those who see the boys in the water at the free baths will recognize the worthiness of the charity, and readily respond to renewed requests for subscriptions. In case the baths are overcrowded, or the city grows away from them, it is hoped to be able to build other baths, and so distribute them along the river front that every boy in Portland will be within easy walking distance of them. A pair of trunks is all that is required in the way of a bathing suit, and boys who do not happen to have any can hire both trunks and a towel for the modest sum of 5 cents.

Heretofore during the hot days in Summer the river bottoms from Swan Island to Fulton have been fairly lined with youngsters, and tiny chaps of scarcely more than 5 years old have bathed on the very edges of the treacherous "step-offs" which abound in every part of the river. Narrow escapes have been many, and drownings altogether more numerous than necessary. In the new baths, which are graduated to suit any size, the little chaps may paddle until they can swim, and hundreds of them will learn this useful art where one did before. The superintendent of the baths, W. L. Murray, is an expert swimmer, and by following his advice and example the most timid boys will soon know how to make themselves as much at home in the water as they are on land. Bathing will be limited to the tank, and not even the best swimmers will be permitted to try the water outside the baths, for that is out of Mr. Murray's jurisdiction, and he does not have time to look out for the boys inside and save people from drowning in the river.

SHORT-CUT HIGHWAY.

Good Roads Crusade for Route From New York to Chicago.

NEW YORK, June 18.—Prominent automobilists, bicyclists and good-roads crusaders have formed a National alliance to promote the building of a short-cut highway from New York to Chicago, which will reduce the distance of the present roundabout road between the metropolitan cities of the East and West from 987 to 850 miles. At a meeting held in this city the New York & Chicago Road Association was organized. Its formation is the result of six months of negotiation and correspondence among members of various bodies interested in highway improvement. Officers of the new body were elected as follows:

Colonel Albert A. Pope, Boston, president; John B. Uhle, New York, who is president of the Highway Alliance, vice-president; W. L. Dickenson, Springfield, Mass., secretary, and A. H. Batty, New York, treasurer.

The associate members of the executive committee chosen were:

Timothy L. Woodruff, Lieutenant-Governor of New York; Winthrop E. Scarritt, president of the American Automobile Association; F. C. Donald, president of the Chicago Automobile Club; Burley Ayers, Chicago; Thomas J. Keenan, Pittsburg, ex-president of the League of American Wheelmen; W. S. Randall, Minneapolis, secretary of the Roadmakers' Association; W. A. Howell, Rockville, Conn., president of the L. A. W.; Milo Belding, New York, first vice-president of the L. A. W., and H. L. Perkins, Providence, R. I., second vice-president of the L. A. W.

It is estimated that fully 400 miles of the proposed route already has been equipped with good roads. The scheme is to connect those highways by new ones to be built by the states, counties and municipalities on the line of the proposed highway. Local organizations will be formed which, backed by the National Association, will be relied upon to secure the building of the connecting links that will complete the through direct line.

It is intended that the road shall begin at Fort Lee and run through New York State by way of Newburgh, Binghamton, Elmira, Corning, Olean and Jamestown to Conneaut, O., on Lake Erie. In Ohio it will pass through Cleveland, Elyria and Sandusky, thence through Indiana by way of South Bend and Hammond to Chicago. A convention in the interest of the project is to be called to meet at Atlantic City, July 15.

Drouth in Texas.

DALLAS, Tex., June 18.—Rains are reported from only a small portion of Northeast Texas, where the corn and cotton crops are said to have been in better condition than in any other portion of the state. Outside of this limit the outlook for any corn crop in Texas this year is gloomy. The protracted drouth, aided by scorching breezes, has made the destruction almost complete. Cotton is said to be in fair condition in Northern Texas, and rains within the near future will save that crop.

Children's Home Society.

SIOUX FALLS, S. D., June 18.—Twenty-five states were represented at the annual convention of the National Children's Home Society, which convened in this city this afternoon. Mrs. P. Quivey, of Nebraska, read a paper on "The Best Method of Managing Our Older Girls," and the discussion was opened by Rev. W. H. Thompson, D. D., of Philadelphia. Hon. A. O. Wright, United States Inspector of Indian Schools, read a paper on "How We Can Make the Society a National Power."

High-Speed Experiments.

BERLIN, June 18.—The administration of Prussian railroads has ordered two locomotives of special construction, which are to be capable of running 80 miles an hour, for the purpose of conducting high-speed experiments.

A CARGO OF SULPHUR

AMERICAN SCHOONER FRED J. WOOD ARRIVES IN PORT.

Made a Fast Passage From Hakodate—Accident in China Sea—Will Load Lumber.

The American schooner Fred J. Wood arrived up the river yesterday morning at 3 o'clock and docked at Columbia dock No. 2. The vessel is a fine specimen of the modern four-masted schooner, and brings over 1053 tons of sulphur from Hakodate, Japan, consigned to the Willamette Pulp & Paper Company.

She made the passage in the remarkably fast time of 28 days, and had she not run into the same easterly gale which delayed the Oceano, would have made a record-breaking passage. Her cargo is one of the largest, if not the largest, cargoes of sulphur ever brought to this port.

While the vessel was in the China Sea one of the men fell from the jibboom into the sea. The captain hearing the cry of "man overboard" threw a life-buoy to the sailor, and this kept him afloat until a boat could reach him. He was brought on board none the worse for his bath.

The work of discharging the cargo commenced yesterday afternoon, and will be finished Monday. After disposing of her present load, she will take on lumber for Eddy, Falk & Co., and the American Trading Company. In all, she will carry about 800,000 feet of lumber to North China.

AMERICAN SCHOONER FRED J. WOOD

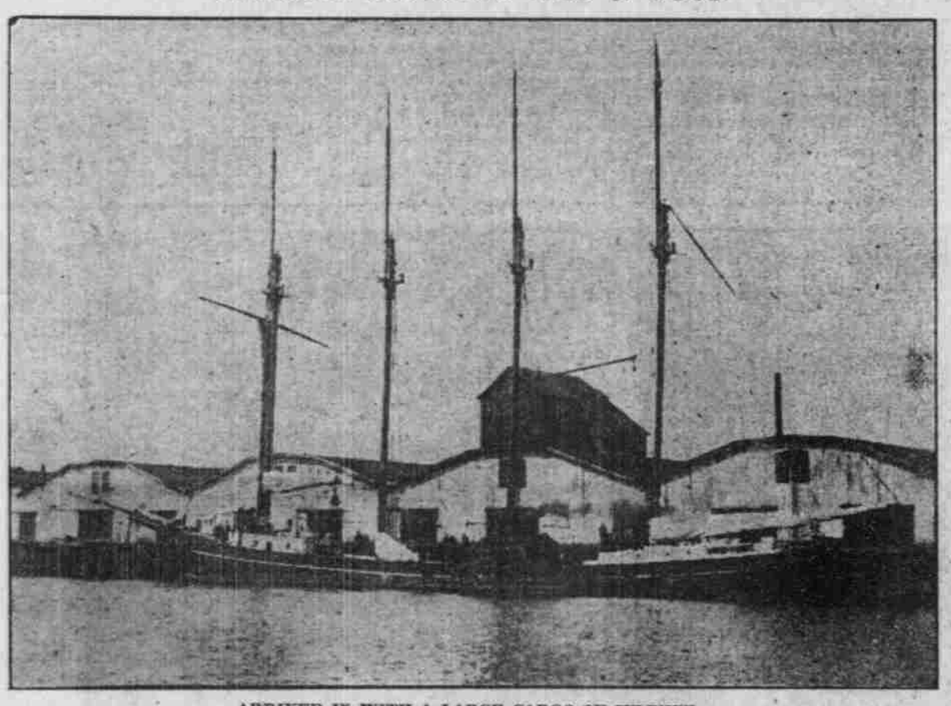

ARRIVED IN WITH A LARGE CARGO OF SULPHUR.

PREPARING FOR SEALING SEASON.

Indians Demand an Increase of Two Dollars Per Skin.

VICTORIA, B. C., June 18.—A large number of Indians have arrived here from points on the west coast to have a conference with the officials of the sealing combine in respect to pay for the coming season. The Indians have been receiving $4 for each skin taken by a canoe, and they now demand $6. This the sealing company considers exorbitant, and the Indians say if they do not receive it they will go fishing instead of sealing this year. One of the reasons for demanding the increase is that the schooners are getting old and there is more danger in going out in them. The stormy weather encountered last season seems to have had some effect on the Indians.

Notice to Mariners.

Notice is hereby given of the following changes in the aids to navigation in this district, which affects the List of Beacons and Buoys, Pacific Coast, 1902.

Oregon—Seacoast of Oregon, page 39, Rogue River Reef buoy, a black, first-class can, marked "R. R." reported as having gone adrift January 24, 1902, has been discontinued. (L. H. B. Bulletin, No. 128, par. 69.)

Washington.—Willapa Bay, main channel across the bar and up the Willapa River, page 69. Northeast end of Sand Island buoy, No. 6, a red, first-class nun, is reported June 14 as having gone adrift from its position. It will be replaced as early as practicable. By order of the Lighthouse Board.

W. P. DAY,
Commander, U. S. N., Lighthouse Inspector.

Cargo of New-Crop Tea.

TACOMA, Wash., June 18.—The Northern Pacific liner Victoria arrived today from China and Japan, bringing the first shipment of the new crop of tea of any importance which has been received here this season. She brings a total cargo of 8403 packages, consigned to New York, Boston, Baltimore, Rochester, New Orleans, Cleveland, Toledo, Milwaukee, Chicago, Denver, Detroit, Grand Rapids, Omaha, Toronto, Montreal and Tacoma. Of this cargo, 6857 packages are tea. The Victoria brought 156 Chinese and 36 Japanese in the steerage and four Chinese second class.

Contract for Gasoline Launch Let.

ASTORIA, June 18.—A contract was let by James Keating to Wilson Bros. today for the construction of a gasoline launch to be used in tending ships in the harbor. The dimensions of the boat will be as follows: Length, 57 feet; beam, 11.5 feet; depth, 4 feet. She will be equipped with a 40-horsepower engine and is expected to be one of the fastest boats of her class on the river.

Manzanita Coming Here for Repairs.

ASTORIA, June 18.—The lighthouse tender Manzanita will leave up the river tomorrow morning for Portland, where she will receive a thorough overhauling before staring on her annual cruise to the aids to navigation in Alaskan waters.

Speke Leaves Down.

The three-masted British steamer Speke with its record-breaking cargo left down the river yesterday afternoon in tow of the Harvest Queen. She will probably cross out today.

Marine Notes.

The British steamer Foreric reported as chartered for this port is not headed for Portland.

The German bark Professor Koch sailed from Hiogo for Portland, June 13. The ship is well known in this port.

The schooner Alcalde arrived up with the Fred J. Wood yesterday and docked at the North Pacific mills. She had a slow passage up from San Francisco in ballast.

Domestic and Foreign Ports.

ASTORIA, June 18.—Sailed—Steamer Vosburg, for Tillamook. Condition of the bar at 4 P. M., smooth; wind north; weather hazy.

San Francisco, June 18.—Arrived—Steamer Wellington, from Comox. Sailed—Steamer Charles Nelson, for Seattle; ship Spartan, for Port Townsend; tug Defiance, for Coos Bay; steamer Coronado, for Gray's Harbor; steamer Henry Wilson, for Gray's Harbor; schooner John G. North, for Port Gamble; steamer Newburg, for Gray's Harbor.

Hiogo, June 13.—Sailed—German bark Professor Koch, for Portland.

New York, June 18.—Arrived—Oceanic, from Liverpool.

Tacoma, June 18.—Arrived—Steamer Victoria, from Hong Kong; steamer American, from New York; steamer Otter, from Victoria. Sailed June 17—Schooner John A. Campbell and schooner Marion, for San Francisco.

Seattle, June 18.—Sailed—Steamer City of Puebla, for San Francisco; steamer Dolphin, for Skagway; steamer Lyra, for Nome. Arrived—Steamer Excelsior, from Valdez; steamer Queen, from San Francisco; schooner R. W. Bartlett, from San Pedro; U. S. S. Perry, from San Francisco; steamer Kaga Maru, from Hong Kong.

London, June 18.—Arrived—Sloterdik, from Newport News.

Southampton, June 18.—Sailed—Kronprinz Wilhelm, from New York.

New York, June 18.—Arrived—Carthagena, from Glasgow. Sailed—Philadelphia, from Southampton; Southwark, from Antwerp.

Cherbourg, June 18.—Arrived—Pretoria, from New York.

Scilly, June 18.—Passed—Moltke, from New York for Hamburg; St. Louis, from New York for Southampton.

Plymouth, June 18.—Arrived—Moltke, from New York for Cherbourg and Hamburg, and proceeded.

Cherbourg, June 18.—Sailed—Kronprinz Wilhelm, from Bremen for New York.

Hong Kong, June 18.—Arrived previously—Empress of India, from Vancouver; Nippon Maru, from San Francisco; Olympia, from Tacoma. Arrived—Peru, from San Francisco; Tartar, from Vancouver.

Queenstown, June 18.—Arrived—Haverford, from Philadelphia; Saxonian, from Boston.

TO GO EAST TO COLLEGE.

Board Examines Students From the Northwest.

The College Examination Board of the Middle States and Maryland is holding entrance examinations in Portland this week at the Hill Military Academy. Nearly all the prominent Eastern colleges, with the exception of Harvard, Yale and Princeton, are members of the board. Yale will accept students who have passed the examination, if her examiners are permitted to pass on the papers, and Harvard is considering the question of joining in the near future. the board's methods make it possible for a student who desires to go East to college, and who is undecided where to go, to take his examination and choose his college later, if he pleases.

Students who are being examined are Genevieve Thompson and Henry A. Mears, of Portland; James Walker, of San Francisco, and Augustus McDonnell, of Rossland, B. C. Head-Master Gavin, of Hill Military Academy, is in charge. The reason that so few presented themselves is that this is the first year that they have been held in the city, and that it was not known until a short time ago whether they would be held here at all.

PERSONAL MENTION.

Judge George H. Burnett, of the Third Judicial district, is at the Imperial.

Judge John Quincy Adams Bowlby, of Astoria, is registered at the Imperial.

Governor Geer, who is attending the pioneers' reunion, is at the Imperial, accompanied by L. B. Geer and family.

Mrs. L. A. Carlisle, who conducts Locksley Hall, at Seaside, was among the arrivals at the Portland yesterday.

General W. H. Odell, of Salem, who recently gave $3000 to the Willamette University, is registered at the Perkins.

W. L. Wood returned yesterday from New Mexico and Arizona, where he has been spending the Winter on account of ill-health.

Ex-Governor Z. F. Moody came down from The Dalles yesterday to attend the pioneers' reunion and registered at the Imperial.

Mr. Henry Van L. Jones, a well-known lawyer of Dundee, N. Y., spent the short time at his disposal while here with the Shriners as the guest of Dr. Byron E. Miller, a former fellow-townsman. Mr. Jones was very favorably impressed with his first visit to Oregon. He left yesterday with the New York delegation.

Among the guests at the Perkins yesterday was A. Hill, the Gaston pioneer. On Hill's last visit to Portland he lost his boy, and after George I. Thompson, chief clerk of the Perkins, had collected all the youngsters he could find and shown them to Mr. Hill for identification, it developed that the "boy" in question was 62 years old.

NEW YORK, June 18.—Northwestern people registered at New York hotels today as follows:

From Portland—C. W. Cottel and wife, at the Grand Union.

From Seattle—W. Pigott, at the Holland.

From Spokane—G. D. Potter, at the Plaza; Miss E. Cornell, at the Grand Union; Mrs. L. B. Cornell, at the Grand Union; K. R. Cutter, at the Manhattan.

From The Dalles, Or.—H. J. Turner and wife, at the Continental.

Junior Order American Mechanics.

MILWAUKEE, June 18.—The Junior Order of American Mechanics decided today to meet next year in San Francisco. The convention also reaffirmed all the acts of the last National council board of officers, which is a decided victory for the administration forces. George B. Bowers, of Pennsylvania, was elected National councillor.

Whooping Cough.

There is no danger whatever from this disease when Chamberlain's Cough Remedy is given to keep the cough loose and expectorations easy. It has been used in many epidemics and always with the best results. For sale by all druggists.

STUDENTS WIN DIPLOMAS

SEVEN GIRLS ARE GRADUATED FROM ST. HELEN'S HALL.

Rev. A. K. Glover Gives the Commencement Address, and Bishop Morris Presents Diplomas.

The 33d annual commencement and graduation exercises of St. Helen's Hall took place last evening. Misses Gray, Harris and Weatherdon, of the academic department, and Misses Palmer, Gilman, Nesbitt and Habersham, of the kindergarten normal department, received diplomas.

The exercises were held in the large recitation-room at the north end of the building. The recreation-room, across the hall, was opened up, and chairs provided, so that all who attended might have seats. The attendance, however, was larger than that which was anticipated, and many were forced to stand up or secure seats on the balconies, where they could observe the exercises through open windows.

The room and platform were decorated with ferns, roses and greens of all kinds. Around the walls were hung many fine Indian baskets, which were filled with Oregon grape and marguerites. The ceiling was covered with Latin mottoes of the classes of the last two years, the letters being made of cedar twigs.

Promptly at 8:30 the entire student body marched in, followed by the faculty and numerous Episcopal ministers, including Rt. Rev. B. Wistar Morris, the rector of the school. Miss Tebbets, the principal, brought up the rear of the procession. The students occupied the seats reserved for them at the front of the audience, while the factulty was provided with seats on the platform. Besides the faculty there were on the platform, Bishop Morris, Rev. A. A. Morrison, of Trinity Church; Rev. T. N. Wilson, of St. Stephen's Chapel, Rev. W. A. M. Breck, Rev. George B. Van Waters, and Rev. A. K. Glover.

The first part of the programme consisted of a short divine service.

Immediately following this the exercises proper commenced. Miss Imogen Harding sang the "Song of Thanksgiving" with such a pleasing voice and manner that she was recalled. As an encore she sang "Parting," which also won for her prolonged applause.

Rev. Alfred K. Glover next made the address to the class. Mr. Glover dwelt on the high moral as well as mental education that the graduates had received while at the institution, and besought them to be foremost in life's walk. Miss Mays and Miss Heming then rendered a beautiful selection that was well applauded. Miss Ethelwynne Harris, one of the graduates, read an essay on the improvements made in lights and lighting during the history of the world, beginning with Moses' taper and ending with the modern electric globe.

Mrs. Hamilton pleased the audience with the "Chanson Provencale," and Misses Habersham and Fox played another of Beethoven's duets. Miss Marion Gray, the second member of the graduating class, was introduced by Bishop Morris, and gave an excellent account of Dante's life in essay form. The kindergarten normal class sang some sweet exercises adapted to the class rooms of the little ones. The third duet on the programme was rendered by Miss Hartman and Miss Devers. Miss Muriel Weatherdon read a well-written essay on Dr. Heinrich Schlieman and his connection with the location of the ancient city of Troy. The three essays of the graduates showed that careful research and great pains had been expended in their composition.

A girls' chorus of 12 members sang "Ebb and Flow" and the "Cradle Song" in a way that gave much credit to the training of Mrs. Walter Reed. One, if not the best, number of the evening was the violin solo by Miss Hazel Abrahamson.

A quartet composed of members of the faculty sang two farewell songs as the last musical selection on the programme.

Bishop Morris then stepped forward and said he had an address—here he paused to note the effect, for the hour was growing late—which he would not read. If he had an opportunity, he would deliver it elsewhere, possibly at the next commencement. (Applause). He then presented the diplomas to the graduates.

To each member of the normal class he presented a copy of the "Golden Treasury of Songs and Lyrics." To Miss Gussie Humphries he awarded a handsome silver loving cup as the prize for good conduct during the year. Prizes of beautiful books were given to Misses Hartman and Fox for excellence in music. One of the reasons the musical programme was so excellent was the training on the part of Miss Heming, the musical instructor. A solemn recessional was now chanted and the students filed out to the accompaniment of its inspiring tones until the outer hall was reached, where they broke the ranks and said the last farewells that mark the close of the school year of 1901-1902.

Awards at St. Louis Fair.

ST. LOUIS, June 18.—Rules and regulations to govern the selection and work of the juries of award at the exposition, and the rules of the airship tournament, have been adopted by the exposition executive committee. A copy of the rules to control the actions of the juries of award was forwarded to President Carter, of the National commission, for approval of that body, after which the scope of the juries will be promulgated. The rules governing the airship tournament were delivered to Director of Exhibits Skiff, who will make them public in a few days.

In connection with the airship tournament, the committee decided to offer additional prizes to be given for motors for airships or dirigible balloons.

Use Allen's Foot-Ease.

A powder to be shaken into the shoes. Your feet feel swollen, nervous and hot, and get tired easily. It cools the feet, and makes walking easy. Cures swollen, sweating feet, ingrowing nails, blisters and callous spots. Relieves corns and bunions of all pain and gives rest and comfort. Try it today. Sold by all druggists and shoe stores for 25c. Trial package FREE. Address, Allen S. Olmsted, Le Roy, N. Y.

A Good Laxative.

If you allow the bowels to become constipated, sickness is sure to follow. A dose of

Hostetter's Stomach Bitters

after each meal will stimulate the bowels and prevent constipation. If taken regularly will cure

Liver and Kidney Troubles, Nervousness, Insomnia, Indigestion, Dyspepsia and Malaria. Don't fail to Try it.

The genuine must have Our Private Stamp over the neck of the bottle.

Good Judges

pronounce

Hunter Baltimore Rye

to be the

Highest Standard of Excellence and the Best Whiskey in America

ROTHCHILD BROS.
Portland, Ore.

Good enough for anybody!

ALL HAVANA FILLER

"FLORODORA" BANDS are of same value as tags from "STAR," "HORSE SHOE," "SPEARHEAD," "STANDARD NAVY," "OLD PEACH & HONEY," "SAW LOG," "OLE VARGINY" or "MASTER WORKMAN" Tobacco.

HERPICIDE

The Latest Scientific Discovery

is based on the principle, "Destroy the cause, you remove the effect."

Herpicide kills the germs that cause dandruff by digging up the scalp as they burrow their pestiferous way to the hair root, where they finally destroy the hair. Without dandruff your hair will grow luxuriantly.

Newbro's Herpicide

stops dandruff and falling hair, and starts hair growing within ten days. One bottle will convince you of this.

For Sale at all First-Class Drug Stores.

MORPHINE

Opium and all drug habits cured at home by a treatment wholly new in method, action and results. No pain, suffering or prostration. You continue your regular work every day. No dreaded last stage, or substitution, but a thorough, lasting cure.

From the time of taking the first dose of my remedy all desire for drugs disappears. Free Booklet sent on request.

No payment until cured. Call or write in strictest confidence. DR. BRUCE KIMMIS, 268½ Morrison street, rooms 25, 26 and 27, Portland, Or.

Scott's Santal-Pepsin Capsules

A POSITIVE CURE

For Inflammation or Catarrh of the Bladder and Diseased Kidneys. No cure no pay. Cures quickly and Permanently the worst cases of Gonorrhoea and Gleet, no matter of how long standing. Absolutely harmless. Sold by druggists. Price $1.00, or by mail, postpaid, $1.00, 3 boxes, $2.75.

THE SANTAL-PEPSIN CO., BELLEFONTAINE, OHIO.

LAUE-DAVIS DRUG CO., Portland, Or.

Dr. Radway's Pills, purely vegetable, mild and reliable, regulate the liver and whole digestive organ

THE PALATIAL

OREGONIAN BUILDING

Not a dark office in the building; absolutely fireproof; electric lights and artesian water; perfect sanitation and thorough ventilation. Elevators run day and night.

	Rooms.
AINSLIE, DR. GEORGE, Physician	413-414
ANDERSON, GUSTAV, Attorney-at-Law	612
ASSOCIATED PRESS; E. L. Powell, Mgr.	800
AUSTEN, F. C., Manager for Oregon and Washington Bankers' Life Association of Des Moines, Ia.	502-503
BANKERS' LIFE ASSOCIATION, OF DES MOINES, IA.; F. C. Austen, Mgr.	502-503
BENJAMIN, R. W., Dentist	314
BERNARD, G., Cashier Pacific Mercantile Co.	211
BINSWANGER, OTTO S., Physician and Surgeon	407-408
BOHN, W. G., Timber Lands	515
BROCK, WILBUR F., Circulator Oregonian	501
BROWN, MYRA, M. D.	313-314
BRUERE, DR. G. E., Physician	412-413-414
CAMPBELL, WM. M., Medical Referee Equitable Life	700
CANNING, M. J.	602-603
CARDWELL, DR. J. R., Dentist	506
CAUKIN, G. E., District Agent Travelers Insurance Company	718
CHURCHILL, MRS. E. J.	716-717
COFFEY, DR. R. C., Surgeon	405-406
COLUMBIA TELEPHONE COMPANY	604-605-606-607-613-614-615
CORNELIUS, C. W., Phys. and Surgeon	204
COLLIER, P. F., Publisher; S. P. McGuire, Manager	415
COX, RALSTON, Manager American Guaranty Co., of Chicago	502
CROW, C. P., Timber and Mines	515
DAY, J. G. & I. N.	318
DICKSON, DR. J. F., Physician	713-714
EDITORIAL ROOMS	Eighth Floor
EVENING TELEGRAM	325 Alder Street
EQUITABLE LIFE ASSURANCE SOCIETY; L. Samuel, Manager; G. S. Smith, Cashier	306
FENTON, J. D., Physician and Surgeon	509-10
FENTON, DR. HICKS C., Eye and Ear	511
FENTON, MATTHEW F., Dentist	509
GALVANI, W. H., Engineer and Draughtsman	600
GEARY, DR. E. P., Phys. and Surgeon	406
GIESY, A. J., Physician and Surgeon	709-710
GILBERT, DR. J. ALLEN, Physician	401-402
GOLDMAN, WILLIAM, Manager Manhattan Life Ins. Co., of New York	209-210
GRANT, FRANK S., Attorney-at-Law	617
GRISWOLD & PHEGLEY, Tailors	131 Sixth Street
HAMMAM BATHS, Turkish and Russian	300-301-302
HAMMOND, A. B.	310
HOLLISTER, DR. O. C., Physician and Surgeon	504-505
IDLEMAN, C. M., Attorney-at-Law	416-17-18
JOHNSON, W. C.	315-316-317
KADY, MARK T., Supervisor of Agents, Mutual Reserve Life Ins. Co.	605
LITTLEFIELD, H. R., Phys. and Sur.	206
MACKAY, DR. A. E., Phys. and Sur.	711-712
MANHATTAN LIFE INSURANCE CO. OF NEW YORK; W. Goldman, Mgr.	209-210
MARSH, DR. R. J., Phys. and Sur.	404-406
MARTIN, J. L. & CO., Timber Lands	601
McCOY, NEWTON, Attorney-at-Law	715
McELROY, DR. J. G., Phys. & Sur.	701-702-703
McFADEN, MISS IDA E., Stenographer	213
McGINN, HENRY E., Attorney-at-Law	311-12
McGUIRE, S. P., Manager P. F. Collier, Publisher	415
McKENZIE, DR. P. L., Phys. and Sur.	512-13
METT, HENRY	318
MILLER, DR. HERBERT C., Dentist and Oral Surgeon	608-609
MOSSMAN, DR. E. P., Dentist	513-514
MUTUAL RESERVE LIFE INS. CO.; Mark T. Kady, Supervisor of Agents	604-605
NICHOLAS, HORACE B., Attorney-at-Law	716
NILES, M. L., Cashier Manhattan Life Insurance Company of New York	209
NUMBERS, JAMES R., Physician and Surgeon	406
OLSEN, J. F., General Manager Pacific Mercantile Co.	211-212
OREGON CAMERA CLUB	214-215-216-217
OREGON INFIRMARY OF OSTEOPATHY	409-410
OREGONIAN BARBER SHOP, Marsh & George, Proprietors	129 Sixth
OREGONIAN EDUCATIONAL BUREAU; J. F. Straubal, Manager	200
PACIFIC MERCANTILE CO.; J. F. Olsen, General Manager	211-212
PORTLAND EYE AND EAR INFIRMARY	Ground Floor, 133 Sixth street
QUIMBY, L. P. W., Game and Forestry Warden	718
REAVIS, DR. J. L., Dentist	608-609
REED, WALTER, Optician	133 Sixth street
RICKENBACH, DR. J. F., Eye, Ear, Nose and Throat	701-702
ROSENDALE, O. M., Metallurgist and Mining Engineer	510
RYAN, J. B., Attorney-at-Law	515
SAMUEL, L., Manager Equitable Life	306
SHERWOOD, J. W., Deputy Supreme Commander K. O. T. M.	517
SMITH, DR. L. B., Osteopath	409-410
SMITH, GEORGE S., Cashier Equitable Life	306
STUART, DELL, Attorney-at-Law	617-618
STOLTE, DR. CHAS. E., Dentist	704-705
STOW, F. H., General Manager Columbia Telephone Co.	606
SURGEON OF THE S. P. RY. AND N. P. TERMINAL CO.	706
SUPERINTENDENT'S OFFICE	201
THE NORTH PACIFIC PUBLISHING SOCIETY	403
THRALL, S. A., President Oregon Camera Club	214
"THREE IN ONE" QUICK ACCOUNT SYSTEM COMPANY, OF OREGON	518
TUCKER, DR. GEO. F., Dentist	610-611
U. S. LIGHTHOUSE ENGINEERS, 13TH DIST.; Captain W. C. Langfitt, Corps of Engineers, U. S. A.	803
U. S. ENGINEER OFFICE RIVER AND HARBOR IMPROVEMENTS; Captain W. C. Langfitt, Corps of Engineers, U. S. A.	810
WILEY, DR. JAMES O. C., Phys. & Sur.	708-9
WILSON, DR. EDWARD N., Physician and Surgeon	304-305
WILSON, DR. GEO. F., Phys. & Surg.	706-707
WILSON, DR. HOLT C., Phys. & Surg.	507-508
WILLAMETTE VALLEY TELE. CO.	613
WOOD, DR. W. L., Physician	412-413-414

Offices may be had by applying to the superintendent of the building, room 201, second floor.

MEN No Cure No Pay

THE MODERN APPLIANCE.—A positive way to perfect manhood. The VACULM TREATMENT cures you without medicine or all nervous or diseases of the generative organs, such as lost manhood, exhaustive drains, varicocele, impotency, etc. Men are quickly restored to perfect health and strength. Write for circulars. Correspondence confidential. THE HEALTH APPLIANCE CO., room 47-48 Safe Deposit building, Seattle, Wash.

Drugs Stop

CURES in 1 to 5 days. Guaranteed not to stricture. Prevents contagion. THE EVANS CHEMICAL CO. CINCINNATI, O. U. S. A.

Big G is a non-poisonous remedy for Gonorrhœa, Gleet, Spermatorrhœa, Whites, unnatural discharges, or any inflammation of mucous membranes. Non-astringent. Sold by Druggists, or sent in plain wrapper, by express, prepaid, for $1.00, or 3 bottles, $2.75. Circular sent on request.

$1.00