BIG RALLY TONIGHT

W. J. Furnish Will Open His Portland Campaign.

JUDGE WILLIAMS WILL SPEAK

C. W. Fulton and State Candidates Will Take Part in Burkhard Hall Meeting—Views of Managers on Registration Shortage.

W. J. Furnish, Republican nominee for Governor of Oregon, and Judge George H. Williams, nominee for Mayor of Portland, will address the people of Portland at a grand Republican rally, to be held in Burkhard Hall this evening. Senator C. W. Fulton, of Astoria, will also deliver an address, discussing not only National but state issues. Other Republican candidates who will be present will be Secretary of State Dunbar, State Treasurer Moore, Superintendent of Public Instruction Ackerman, A. M. Crawford, nominee for Attorney-General, and J. R. Whitney, nominee for State Printer.

The principal addresses will be delivered by Judge Williams and Senator Fulton. It may be predicted that the meeting will be a lively one from start to finish. Judge Williams, in an informal address before the Roosevelt Club last Monday, handled the Democracy in a manner that convinced his auditors that he has lost none of his old-time vigor, and that he is still the best campaigner in Oregon. He is one of the old-style campaigners, who do not beat around the bush, but who say in plain and unmistakable language what they believe upon public matters. In logic unexcelled, in rhetoric one of the best, in expression most forceful, he is the one public speaker who has always been able to retain his popularity on the stump. On this occasion, when he participates in the campaign not only as a speaker but as a nominee for an office which he did not seek, he may be expected to make the fight exceedingly interesting for the opposition, and entertaining as well as instructive for voters in general.

Senator Fulton will return today from a canvass of Western Oregon with the Republican candidates. At every place he has spoken he has been greeted by large audiences, and from reports received, it may be judged that he has been playing havoc with the Chamberlain boom. He is one of Oregon's most eloquent stump speakers, and is fully informed upon all questions involved in this campaign.

The addresses by the other speakers will be brief, stating pointedly the policies the candidates will pursue if elected by the people on June 2.

The Southern Pacific Band will furnish music for the occasion. The meeting will begin at 8 o'clock in Burkhard Hall, at the corner of Grand avenue and East Burnside street. An invitation to attend is extended to all persons, irrespective of party.

WHY REGISTRATION IS SHORT.

Party Managers Say It Is an Off Year, but Vote Will Come Out.

The shortage in the registration of voters in Oregon, as compared with the total registration of two years ago, was the subject of discussion in political circles yesterday. The complete reports published in yesterday's Oregonian were the first authentic information showing the extent of the shortage. Opinions differ as to the reason why so many voters have not yet registered. The Democrats claim that the unregistered are practically all Republicans; the Republicans are of the opinion that the Democrats have not registered, while one prominent man says that a large part of the decrease is due to lack of interest on the part of Populists, who have been swindled out of their party organization by the Democrats.

Chairman Matthews Confident.

Chairman W. F. Matthews, of the Republican State Central Committee, does not take an extreme view of the matter one way or another. According to the returns up to date, and the estimates of the registration, when the books are closed at 5 o'clock P. M. May 15, the total enrollment will be 8500 short of that of two years ago, and estimating the influx of voters at 11,000, the total shortage will be nearly 20,000. When asked yesterday for a statement of his opinion regarding the slow registration, Mr. Matthews said:

"It is my judgment that the unregistered vote is about equally divided between the two parties, and that neither can justly claim an advantage because of the shortage. This is an off year, and there will, consequently, not be so large a registration as in a presidential year. Then, too, the people are prosperous and all so busy that they have not taken the time to register. My information from precincts throughout the State is to the effect that Republicans will take time to vote in the coming election. They realize that the question of expansion is a matter of vital importance to all, and they do not care to jeopardize the present prosperity by turning over this State to the Democrats, thus rebuking the administration of President Roosevelt."

Says Republicans Do Not Register.

Chairman Sam White, of the Democratic State Central Committee, claims that the advantage is with his party. He said:

"I believe the voters who have not registered are Republicans, and that the shortage is due to their indifference. We have had men out registering our people, and I believe that the Democrats are all registered."

While Chairman Matthews does not say so, it is known that the several Republican county chairmen are looking after the registration of voters and will get the names of thousands of voters on the books between now and Thursday evening. While the records show a present registration of only 76,813, many more than this have registered before notaries public, but have not yet filed their registrations. As is well known, the notaries are in the habit of holding the registrations until they have a dozen or so on hand, and then mail them to the county clerks in a bunch. This is especially the case the last week before election, and large numbers of certificates of registration are filed on the last two days of the period during which the books are open.

To Get Out the Vote.

But even counting all these registrations not yet recorded, a very considerable number of voters are yet unregistered. Farmers have learned by experience that political leaders will send notaries through the country to register them, and they do not leave their Spring work to go to the county seat to enroll their names on the list of qualified electors. The managers of the campaigns of each of the leading political parties have established the custom of sending out notaries, and neither has an advantage in this respect.

Various reasons were suggested by politicians yesterday to account for the large shortage in registration. One man said that the people never take so much interest in politics in prosperous times as they do in hard times. Two years ago the people had just emerged from the hard times that followed the last Democratic Administration, and they were anxious to vote in order to prevent a return to those dark days. Now the people have almost forgotten the business depression and its attendant hardships, and they are not taking so much interest in politics.

Another said that Republicans are relying upon the enormous majority that party has in the state, and do not think one vote will make any difference, so they stay at home. The Democrats, on the other hand, have gone down before the Republican majority so many times that they have lost interest and do not take the trouble to register. There are a large number of Democrats, too, who are pretty well satisfied with Republican policies, and while they will not vote a Republican ticket, they will give the Administration the support of their absence from the polls.

Whatever the cause of the slack registration, party leaders will endeavor to get the voters to place their names on the books during the remaining five days.

FIRST GUN IN THE CAMPAIGN.

Oregon's Republican Victory and National Convention of 1864.

In giving an account of the Republican National convention which met at Baltimore in 1864, the Rev. Dr. Thomas H. Pearne, who represented Oregon in that body, wrote as follows:

"When the convention was quite ready for its work, I arose to a question of privilege. I said: It seems to me it should always be in order to hear good news to a body like this. Yesterday the state election in Oregon occurred. A telegram just received announces the fact that the election was a Union victory by a majority of 5000. It is the first gun of the campaign. It shows that 'All is fair in the West.' The news was received with vociferous cheering."

Straw Vote for Candidates.

A straw vote for Governor of Oregon and Mayor of Portland will be one of the features of the entertainment at Cordray's Theater on Sunday evening next. The play "The King's Rival" will be presented. The purpose of the vote is to determine which candidates are the most popular with those present at the theater on that occasion. The announcement last evening that a straw vote would be taken created no small interest, and there will be some lively campaigning by the friends of each of the candidates among those who are known to have seats for the show. The rules that will govern the election have not yet been announced, but every one will have a chance to express his choice. The ballots will be counted in the presence of the audience, and if the candidates run nearly even in the election this will be the most interesting and exciting part of the programme.

A straw vote on candidates for public offices is somewhat of an indication of the trend of public opinion, and is frequently taken in general gatherings, such as on railway trains, steamboats, social events, etc. This will be the first straw vote taken in this campaign.

Speech by Prohibitionist.

Hon. J. A. Tate, of Nashville, Tenn., secretary of the National Prohibition Committee, addressed a fair-sized audience in Y. M. C. A. Hall last evening. In substance his address was to the effect that Prohibitionists are not cranks, nor fools, nor fanatics, but statesmen, and the only true statesmen, in dealing with the liquor question. In concluding his address he pictured the drunkard in the gutter, the saloon that made the drunkard, the law that made the saloon, the lawmaker who made the law, and the people who made the lawmaker, and held the people responsible for the existence of drunkenness. He said that the prayers of the people in their churches, their tears at their prayer meetings, and their songs at religious gatherings are useless if they fail to do their duty at the ballot-box. "My ballot does not belong to me," he said, "but to my country. It is my duty to keep it as pure as the purest thought of my mind."

I. H. Amos acted as chairman of the meeting. Just before the close of the meeting a collection was taken and a respectable sum realized to help defray the expenses of the prohibition campaign.

Chamberlain's Tactics at Toledo.

A letter was received at Republican headquarters today from a prominent Republican at Toledo, Lincoln County, giving an account of Chamberlain's address at that place. The writer was a member of the Simon wing of the Republican party. According to this letter:

"Mr. Chamberlain, in his speech at Toledo, said that he was not talking on National politics, that he is an expansionist, that we have the islands by purchase, treaty and consent of Spain, and there is no difference between the Republican and Democratic platforms, but that there is a great difference between the two candidates for Governor. He then spent one hour giving his own pedigree, and endeavoring to make it appear that he is a good man, and wound up by throwing mud at his opponent."

Initiative and Referendum.

W. S. U'Ren, of Oregon City, secretary of the executive committee of the Direct Legislation League of Oregon, was in Portland yesterday. He has recently received a request from direct legislation workers in Missouri, asking for a copy of the Republican state platform. The letter states that the Democratic Legislature of Missouri killed the initiative and referendum amendment in that state, and it is proposed to show the Republican state convention what the Republicans of Oregon have done, and thereby induce them to indorse the amendment in the next Republican state platform in Missouri. They expect that if the Republicans indorse the amendment, the Democrats will also, and its success will then be practically assured.

PERSONAL MENTION.

Judge Cake left for Spokane last night, and will be back Monday.

Samuel Elmore, the well-known Astoria capitalist, is at the Portland.

Rev. W. E. Potwine, rector of the Episcopal Church, at Pendleton, is at the Perkins.

Herman "Joe" Hirschberg, the banker and hopgrower, of Independence, is in the city.

C. R. Wagoner, a prominent young newspaper man of Independence, is at the Perkins.

George H. Baker, a prominent Republican politician of Goldendale, Wash., is at the Imperial.

C. L. Starr, School Superintendent of Polk County, is registered at the Perkins, from Dallas.

Lieutenant Henry Wiley, of the United States battle-ship Wisconsin, is the guest of his brother-in-law, J. McI. Wood.

Professor W. C. Hawley, of Willamette University, Salem, came to the city last evening to attend the dedication ceremonies of Multnomah Camp, Woodmen of the World.

George B. Dodwell, of London, head of the big steamship firm of Dodwell & Co., was in the city yesterday. He was accompanied by Frank Woolsey, of Portland and Tacoma, and A. Stewart, of Tacoma.

S. M. Yoran and J. F. Robinson, of Eugene, returned last evening from Baker City, where they have been attending Masonic ceremonies. Mr. Yoran is grand senior warden, and Mr. Robinson grand secretary of the Oregon Grand Lodges, A. F. & A. M.

Mayor Babcock and City Attorney Blandford, of Walla Walla, were here on a business trip yesterday, and left for home last night. They say that their home city is now one of the beauty spots of the Pacific Northwest, and that another of the great grain crops for which their valley is noted is now well under way.

NEW YORK, May 9.—Northwestern people registered at New York hotels today as follows: From Portland—S. Barr, at the Netherland; W. G. Gosslin, at the Waldorf. From Seattle—W. Harris, at the Broadway Central; J. Davis, at the Imperial.

SAN FRANCISCO, May 9.—B. Kerr, of Portland, registered at the Palace Hotel today.

NOT A FEW HOURS, A WHOLE DAY.

That's what you save in time in a trip to Chicago and the East by traveling on the "Chicago Portland Special." Leaves Portland every day at 8 A. M. Ticket office Third and Washington.

IN RUNAWAY ON MOUNTAIN

ELEVEN PERSONS INJURED, AND ONE FATALLY.

Driver of Another Vehicle Badly Hurt in Collision—Party Was Out Sightseeing in California.

REDLANDS, Cal., May 9.—A bad accident occurred here this afternoon on England Heights. A party of Galveston people were taking a drive over Smiley and England Heights in a tally-ho, when a brake broke and the four horses started on a wild race down the mountain side. Coming into Cajon street, the main thoroughfare of Redlands, a mile above town, at a sharp turn in the road, the tally-ho struck the street railroad tracks and overturned. The leading horses broke loose and ran into town. Help was soon at hand and released the people from under the coach. Doctors were summoned, and the injured carried to neighboring houses. All were more or less hurt, including nine women, two men and the driver of the coach. All the party were from Galveston, Tex., save two from Philadelphia, and all have refused to give their names, saying they do not wish to alarm their friends. One woman is supposed to be seriously, perhaps fatally, injured. She was sent to Loma Linda Sanitarium, accompanied by two friends, not so badly hurt.

While running down the mountain side the carriage collided with a rig in which was Mrs. F. F. Hibbert, of Redlands. She is seriously, perhaps fatally, hurt. Among those hurt are some with numerous broken limbs and cut heads, but it is believed all will recover, save one taken to the sanitarium.

Among the injured are: Mrs. Koppern, thigh broken and ankle crushed; limb will be amputated, may die; Mrs. Ballinger, bruised and cut, not seriously; Miss Jones, bad cut over eyes, all of Galveston, Tex.; Mrs. Schrimp, Miss Crawford and Mrs. Jewell, of Philadelphia, delegates from that city to the biennial convention at Los Angeles—Mrs. Jewell's arm is broken in two places, the others were only slightly hurt; Mrs. F. F. Hibbert, of Redlands, skull crushed, will probably die.

Five others are under the care of a physician, who refuses to allow them to be seen, and they absolutely refuse to give their names.

CAR MEN TO JOIN THE UNION

Portland City & Oregon Concedes a Point—Federated Trades Meeting.

At the meeting of the Federated Trades Council last night, a committee, consisting of A. W. Jones, Frank Calkins and Frank Westphal, of Portland, and J. H. Howard, of Oregon City, reported that the Portland City & Oregon Railroad Company had conceded the demands of the union men. The employes of the company will be allowed to join the union, and branches may be established in each city along the route.

The planing mill men who are on a strike reported that conditions were very favorable. Unfair mills were reported, and a committee was appointed to visit the proprietors and state the case of the workers. The committee consists of Messrs. Jones, McConnaughy, Gram, Calkins and Powell.

A committee was appointed to attend to the Oregon City woolen mills strike consisting of G. Y. Harry, H. C. Gurr, Ira Taylor, A. W. Jones and Charles Mickley.

The delegates reported that two new unions would be organized within a week. A majority also reported that active work in behalf of the initiative and referendum amendment had been undertaken.

The members of the Butchers' and Meatcutters' asked that dealers be not allowed to sell meat after 6:30 o'clock, except on Saturdays.

The Steam Engineers' Union reported an increase of 41 members during the past week.

The delegates to the Oregon Federation of Labor reported that a very successful convention had been held, and that the members of the various unions were looking forward to the assembly of 1903, which they thought would represent from 15,000 to 20,000 organized workingmen.

Funds Pour in for July 4 Time.

SALEM, May 9.—Salem's Fourth of July finance committee, in a preliminary canvass this afternoon raised $700. This insures the raising of at least $2000 and one of the best celebrations ever given in Western Oregon.

Civic Improvement League Formed.

SALEM, Or., May 9.—Organization of the Salem Civic Improvement League was decided upon at a largely attended mass meeting of citizens at the City Hall Armory tonight. The temporary officers were H. B. Thielsen, chairman; City Recorder N. J. Judah, secretary. George G. Bingham was made permanent chairman, and a committee numbering 33, and consisting of one member from each commercial club, church and fraternal society, was named on organization. The committee will meet next Monday evening to perfect plans of organization and prepare for the inauguration of the campaign of active work for the improvement of the city. G. M. Hyland, of Portland, delivered an address on "Civic Improvement," which was well received.

MUNICIPAL LEAGUE.

Papers Read at the Final Session of the Conference.

CAMBRIDGE, Mass., May 9.—The delegates to the conference of the Municipal League spent the last day of their 1902 session in Cambridge. They held their exercises in the Fogg Museum of Harvard University, with President Joseph R. Carter presiding. After listening to the reading of interesting papers, the delegates and their wives were entertained at luncheon by the corporation of Harvard University.

The first paper of the morning was by George W. Guthrie, who described the "Pittsburg Victory." The "New York Situation" was presented in a paper read by Dr. Albert Shaw, editor of the Review of Reviews, and "Harrisburg's Advance, a lesson to smaller municipalities," was given by J. Horace McFarland. The last speaker of the morning was Professor J. H. Beal, of Harvard University, who gave an interesting history of charter legislation in New England. A dinner at the Hotel Brunswick tonight was the closing event.

Police Chiefs Adjourn.

LOUISVILLE, May 9.—The police chiefs of the United States and Canada, at their final session today, changed the name of the association to the International Police Chiefs' Association, and selected New Orleans as the next place of meeting. Richard Sylvester, of Washington, was elected president.

Resolutions of Thanks.

At a meeting of the board of trustees of the Oregon Humane Society, held May 7, 1902, the following resolution was adopted:

"Resolved, That this society desires to extend its sincere thanks to the following named persons, whose valued assistance contributed so materially to the success of the entertainment given at the Marquam Theater May 2, and wherein was celebrated the 21st anniversary of the Oregon Humane Society: To Professor J. Burnham, principal of Couch School, under whose general supervision the exercises were planned; to Robert Krohn, teacher of physical training, for the special effort made in presenting to the audience the beautiful flag drill for that occasion; to Miss Anna Rankin, teacher of music, under whose direction the songs by the children were rendered; to Miss Francis Harris, for the skillful training in calisthenics; to Mrs. Kathleen Ross for the mixed drill, and to Katherine Franklin for the charming song by the children, "The Bugaboo Man"; also to Daniel M. McLauchlan, Chief of Police, for officers detailed who rendered excellent service in caring for the immense audience of children, and in preserving remarkable order throughout the entire exercises; and last, but not less important, to The Oregonian and Evening Telegram for the courtesy extended to the society through their valued columns."

W. T. SHANAHAN,
Cor. Secy. for Board of Trustees.

Quiet Restored at Santo Domingo.

SANTO DOMINGO, Republic of Santo Domingo, May 9.—Ex-President Jiminez, of the Dominican Republic, and his ministers have left the foreign legations here, where they had sought refuge. Quiet has been restored in the city. The hospitals are full of men who were wounded in the last engagement between the Dominican revolutionists and the forces of the Government. A Red Cross hospital has been established and is caring for the wounded. The United States cruiser Cincinnati arrived here today.

Men's Resort Entertainment.

At 8 o'clock to-night, at the Men's Resort, 69 North Third street, students of the Gillespie School of Expression will give an entertainment, comprising music and elocution. These students have never failed to give an excellent programme at the Men's Resort. No admission charge is made, and all are welcome.

N. E. A.

The annual meeting of the National Educational Association convenes at Minneapolis, July 7-11. All who anticipate attending the meeting and those contemplating a trip to any part of the East or South, will do well to call at O. R. & N. Co.'s ticket office, Third and Washington, and get particulars about our special low round-trip rates.

DIED.

HAZZARD—John Catlin, son of Mr. and Mrs. J. C. Hazzard, age 5 years, 11 months, 15 days.

HUSBAND AND WIFE WILL BE BURIED TODAY.

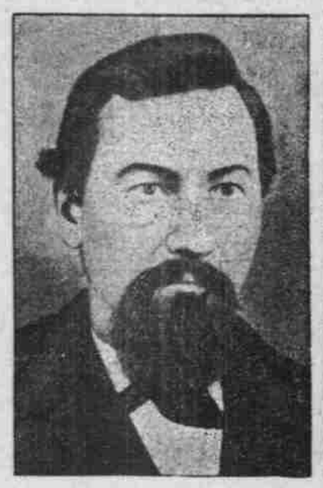

MR. AND MRS. ANGUS CAMPBELL.

The double funeral of Mr. and Mrs. Angus Campbell will be held this afternoon at 2 o'clock from their late home, 530 East Lincoln street. Lone Fir cemetery will be the place of interment. All the friends of the family are invited to attend the services.

Mrs. Campbell died Monday, after a nine years' illness from paralysis. Mr. Campbell died Thursday morning, the day his wife's funeral was to have been held, from the same cause. Both were highly respected, and during their double affliction both were recipients of many acts of kindness.

IN TOMORROW'S OREGONIAN.

Additional to all the news and the customary departments, The Sunday Oregonian will contain:

THE OUTCASTS OF POKER FLAT—One of the stories that made Bret Harte famous.

A DAY WITH CHILDREN AT THE PUBLIC LIBRARY—The sort of books they read and how they conduct themselves. Illustrated.

KING ALPHONSO XIII OF SPAIN—One of 30 monarchs who took the reigns of government as a child; illustrated.

ROYAL READERS—Contrast between the literary quality of crowned heads of the present day with those of the past. Illustrated.

ONLY FOUR OF THE PRESIDENT'S OLD GUARD LEFT—Pen pictures of those who are close to the Executive household.

OLD FRIEND SHOWS UP

JUST IN TIME TO FIND ANOTHER CAMPAIGN BEING WAGED.

Queer Combinations Startle Him, but He Gets the Straight of It From Pat Powers et al.

By the merest accident in the world, the Old Rounder, whose reflections in years gone by have set a fierce light beating upon local political affairs, passed through Portland yesterday. He was on his way to Seattle, where he finds a strenuous political atmosphere that is better suited to his energetic nature, and had just returned from California. He was found in a North End saloon, where candidates most do congregate, and with a large schooner on the bar before him, and a pungent cigar between his teeth, he was holding forth on the local situation as he has found it in a brief and cursory investigation.

"They ain't doin' things in ole Portland like they usto," he was saying. "When me an' the grand ole man of the Democracy was pointin' the finger of scorn at the ribaldry o' politics and viewin' with alarm the growin' Republican majority, we didn't have no fusion. We was Democrats in them days, an' we was wavin' the Democratic banner under the burnin' rays o' the waxin' Democratic sun, proud to be such, an' not afraid of Joe or any of his lieutenants or subalterns. An' now what do I find? What is the net result of an investigation that has been made hastily, but with that accuracy an' attention to detail that is born o' knowledge an' bred of experience? Why, I find that little D. Solis has clamped the thumb of oppression on the once majestic an' overpowerin' hosts that swept all before 'em, that Aleck Bernstein is standin' over their prostrate corpses ready to floor 'em if they dares to get up, an' that Donald Mackay is issuin' instructions to the leaders of the party an' keeping two telephone lines busy with his messages to headquarters. An' among all this abject an' subservient multitude, among all these recumbent politicians, who has got as used to layin' down as a bunch o' Filipino insurgents, is there not one man, not one brave soul, who is able to fling aside the yolk of intimidation an' standin' erect hurl deep-throated defiance into the hands of the J. P. Morgans that has harmonized the Democracy till the whole bilin' is fiddlin' in one key? Yes, thanks be to Thomas Jefferson, Andrew Jackson an' the other framers of the eternal principles o' liberty, there is one—Pat Powers, Patrick Powers, that has stood shoulder to shoulder with himself in many a hard-fought primary, that has electrified more than one convention with a personality as rugged as the rock of Gibraltar, an' as immovable as a bunco steerer, is that one man. I have, as I have before remarked, had but little time to conduct my campaign of education, but hearin' rumors of dissatisfaction I went immediately to see Pat.

"'Pat,' I says, orderin' a cocktail, 'they tells me that the once balkin' Democratic donkey is trotting docily in double harness with a fake elephant, an' turning' to the right only when D. Solis hollers out 'gee.' Is it so?'

"'It is,' says Pat, mixin' it.

"'An' I hear further,' says I, 'that you alone declines to prostitute the party of freedom to the corrupt purposes of the renegade Republicans, whose devotion to their party is such that they deem it their duty to git out an' work agin it. You an' Jimmy Gleason an' others, I says.

"'I have nothin' to say,' says Pat, 'beyond the bare statement that there is too much rag-chewin' on the executive committee of the Democratic party, an' rag-chewin' was always considered by me as an abomination of the flesh.'

"'Pat,' says I, 'I fear you are not the boy to dance when the fiddlin' is proceedin' from the Abington building,' I says. 'What is the particular cause of your disaffection? Is little D. Solis puttin' up candidates that your manhood an' independence makes you refuse to stand for?'

"But Pat was uncommunicative, and futher that a repetition of the amphatic statement that there was nothin' doin' with him when rag-chewin' was the order of business, I got nothin' out'n him.

"I went futher, however. And this is what I learns. Pat an' Jimmy an' some of the rest has been dead sore against the delivery of the party into the hands of the Republicans, whose loyalty compels them to vote agin their ticket. When Barney Reilly, who is one of them, sees his way clear to keep off the ticket and keep his record of long-standin' Jeffersonianism unpolluted, Pat an' the rest argues that Charley Hirstel, who has been a consistent candidate for nomination ever since he can remember, should be slated for the place. An' they so inform the hybrid committee which little D. Solis has appointed to manage the campaign for him.

"D. Solis wreaths hisself in smiles an' tells his committee that Ike White is a first-class Democrat, an' would be about the man for the place. There's where the rag-chewin' begins, but when the committee, disregardin' Pat and' Jimmy an' the other dyed-in-the-wool boys calmly heeds D. Solis' instructions an' places Ike on the ticket, the rest of them quietly withdraws. All except Jimmy, who is still on the committee for the fun he can git out of it, which, for a man with Jimmy's keen sense of humor, is considerable.

"I finds other amusin' things as I goes on the usual route around town. I find Ed Werlein, the straightest of straight Republicans, who, in convention an' out of it, has upheld the immortal principle of party fealty, an' who (after he had heard the address of A. L. Mills at the Simon caucus), was for every man goin' into the convention. I find Ed Werlein out pullin' for the straight Democratic ticket from Inman all the way down the line, an' tellin' people that in a municipal campaign politics don't cut no ice. I find Aleck Sweek and S. C. Spencer, the latter bein' the eloquent champion of our worthy Governor, a-layin' plans together, an' I find L. D. Cole, who is one of the men who make speeches, beginnin': 'I have been a Republican since I was a child,' toutin' for the straight Democratic ticket without the aid or consent of any party on earth.

"An' all the while sits little D. Solis with one ear glued to the ground an' the other firmly attached to the telephone that leads to the headquarters of the fusionists, with a line o' messenger boys takin' away the wires he is dictatin' to Joe, an' another line buryin' him with replies an' suggestions, the dictator an' the controllin' factor in the Democracy. An' the fate of the party of William Jennings Bryan hangs trembilingly in the balance, with the chances all in favor of no balance.

"Times was, as I have said, when Sylvester Pennoyer guided the destinies of the Democracy, an' guided 'em to that bright an' shinin' shore over which arches the iridescent rainbow of success. Now he sits squabblin' with the workingmen he once loved to honor, an' tells 'em that it is unfair to strike in his mill an' not in Bob Inman's. Now Bob Inman, once a stout-hearted leader, an' unflinchin' uncompromisin' Democrat, still a candidate for office withoholds his resignation as State Senator with one hand, and refuses to sign the union' scale with the other, while the Democrats sets aside his advices an' counsels, an' turns to Joseph Simon, by D. Solis Cohen proxy, for their orders. Was the like of it seen since the days of '49? Excuse me, I'm going' to Seattle, after spendin' a quiet week in Tacoma weapin' for my party."

Funeral of Georgie Boswell.

The funeral of George Boswell, son of Ernest H. and Lou Kiel Boswell, took place yesterday from the chapel of J. P. Finley & Son. George, who has been attending the Harrison-street school, was 8 years of age and had always been a favorite among his schoolmates. About two weeks ago he was taken to the hospital suffering with diphtheria, but he had recovered from that disease and was taken home, at 302 Fourth street, last Tuesday. On the following day he died suddenly of paralysis of the heart. His sudden death will be a great shock to all who knew him.

WOODARD, CLARKE & COMPANY

LILAC DAYS

Soda Drinks
SPECIALS
LILAC SUNDAE
LILAC Sangaree
LILAC Ice Cream Soda
LILAC Cream Frappe
10 cents

SPECIAL
FOR SATURDAY
Royal Lilac Perfume
Fresh From the Flower.
15c oz.
Regular 50c ounce.

WOODARD, CLARKE & CO.

JUST PUBLISHED

"Man, the King Undaunted!"

Heralds of Empire

Being the Story of One Ramsay Stanhope, Lieutenant to Pierre Radisson in the Northern Fur Trade.

By A. C. Laut
Author of "Lords of the North."
12mo. Cloth, $1.50.

D. APPLETON & COMPANY
New York and Chicago.

JUST PUBLISHED

NEW PLOT NEW FIELD NEW CHARACTERS

Buell Hampton

By WILLIS GEORGE EMERSON

A charming love story of the Great Southwest, animated with dramatic incident, delightfully true to life and rich in heart qualities. The hero is a masterly creation, and the heroine will win unbounded admiration.

The late Dr. Talmage read the manuscript and said:

"It is a most dramatic and thrilling story. Its descriptive power, its novelty of scene, and its intense Americanism will secure for this chaste and dramatically written romance a wide circulation. Novels of this type elevate the standard of our literature."

Beautifully Bound, PRICE $1.50. At All Booksellers'.

FORBES & CO., PUBLISHERS, BOSTON AND CHICAGO.

CASTORIA

for Infants and Children.

The Kind You Have Always Bought has borne the signature of Chas. H. Fletcher, and has been made under his personal supervision for over 30 years. Allow no one to deceive you in this. Counterfeits, Imitations and "Just-as-good" are but Experiments, and endanger the health of Children—Experience against Experiment.

The Kind You Have Always Bought
Bears the Signature of
Chas. H. Fletcher.
In Use For Over 30 Years.
THE CENTAUR COMPANY, 77 MURRAY STREET, NEW YORK CITY.

BEST FOR THE BOWELS
Cascarets

CANDY CATHARTIC

GUARANTEED CURE for all bowel troubles, appendicitis, biliousness, bad breath, bad blood, wind on the stomach, bloated bowels, foul mouth, headache, indigestion, pimples, pains after eating, liver trouble, sallow skin and dizziness. When your bowels don't move regularly you are sick. Constipation kills more people than all other diseases together. It starts chronic ailments and long years of suffering. No matter what ails you, start taking CASCARETS today, for you will never get well and stay well until you get your bowels right. Take our advice, start with Cascarets today under absolute guarantee to cure or money refunded. The genuine tablet stamped C C C. Never sold in bulk. Sample and booklet free. Address Sterling Remedy Company, Chicago or New York. 502