NAME TONGUE AGAIN

Republicans Renominate Him by Acclamation.

CHAIRMAN HARRIS RE-ELECTED

First District Congressional Convention Adopts Resolutions in Behalf of Indian War Veterans and Against Land Leasing.

Representative Thomas H. Tongue was unanimously renominated by the Republican Congressional Convention for the First Oregon District at Roseburg. Dr. T. W. Harris, of Eugene, was re-elected chairman of the committee. Resolutions were passed urging Congress to pass a bill granting pensions to Indian War Veterans, and against the leasing of the public domain.

ROSEBURG, Or., April 1.—The Republican Congressional Convention for the First District, held here today, concluded its labors in a single session of 30 minutes. There being no contest, the delegates rushed matters to catch the northbound train leaving at 1:20 P. M. Chairman T. W. Harris, of Eugene, called the convention to order at 12:45. Judge H. H. Hewitt, of Albany, was chosen temporary chairman by acclamation. In accepting the position he thanked the convention and made some remarks eulogistic of Representative Tongue. The speaker was Mr. Tongue's rival for the Congressional nomination two years ago. L. V. Stewart, of Grant's Pass, was chosen temporary secretary, and H. H. Howard assistant secretary ,each by acclamation. The committees named were:

Credentials—C. B. Winn, of Linn; T. W. Harris, of Lane; H. F. Murdock, of Klamath.

Permanent organization and order of business—E. P. McCornack, of Marion; E. M. Brattain, of Lake; Clarence Butts, of Yamhill.

They reported five minutes later, there being many proxies. The temporary officers were made permanent.

Nominations being in order, W. N. Barrett, of Hillsboro, made a five minutes' nominating speech, presenting the name of his neighbor and fellow townsman, Representative Thomas H. Tongue, in a neat speech. He announced that Mr. Tongue favored the Nicaragua Canal and pensions for the soldiers of the Civil and Spanish Wars. The results of his efforts for increased appropriations for rivers and harbors, and his good work in general were briefly referred to. Hon. I. A. Macrum, of Forest Grove, seconded the nomination, and moved that it be made unanimous by a rising vote. This was at once done, there being no opposition.

Resolutions Adopted.

Resolutions urging Congress to pass a pension bill in behalf of Indian War veterans at once and against the leasing of the public range were unanimously adopted. They follow:

Whereas, The United States Government has for half a century denied our pioneer Indian War Veterans the honor due all true, loyal soldiers, who have in battle championed the National cause, the privilege of being placed on the roll of honor; and,

Whereas, The United States is truly indebted to these Indian War Veterans for the possession of the Northwest Empire; and,

Whereas, The great majority of these veterans have passed away, leaving only a few, who will soon follow, whose ages range from 69 to 93 years; therefore, be it

Resolved, That we, the Republican delegates to the First Congressional District Convention of Oregon, pray the pension committee and the House of Representatives favorably to report and pass Senate bill No. 640 at once.

Whereas, There is an attempt by the National Stock Association to get a bill through the Congress of the United States providing for the leasing of the public lands; and,

Whereas, Said bill is contrary, against the interests of the small stockgrowers; therefore, be it

Resolved, That we, the delegates to the First Republican Congressional Convention, declare that we are against said bill.

Committeemen Named.

Committeemen were then named as follows:

Benton—Robert H. Huston.
Coos—L. A. Roberts.
Curry—Walter F. Sutton.
Clackamas—Thomas F. Ryan.
Douglas—Z. L. Dimmick.
Jackson—H. D. Kubli.
Josephine—L. B. Stewart.
Klamath—H. F. Murdock.
Lake—J. E. McGarry.
Lane—T. W. Harris.
Linn—C. B. Winn.
Lincoln—F. M. Wadsworth.
Marion—E. P. McCornack.
Polk—F. A. Doughty.
Tillamook—W. H. Cooper.
Washington—D. W. Haynes.
Yamhill—W. G. Henderson.

Dr. T. W. Harris was re-elected chairman of the Congressional committee.

The convention adjourned sine die at 1:15 P. M.

PROHIBITIONISTS NAME TICKET.

Marion County Convention Nominates a Full Set of Officers.

SALEM, Or., April 1.—Marion County Prohibitionists held a convention here today, and nominated the following ticket:

State Senators—P. L. Kenady, of Woodburn; Rev. F. M. George, Salem.

Joint Senator, Marion and Linn—W. P. Elmore, Brownsville.

Representatives—W. L. Hicks, Silverton; W. B. Hardy, Brooks; Clark Pemberton, Sidney; G. F. Round, Mehama; Fred P. Hurst, Aurora.

Clerk—J. R. Landon, Woodburn.
Sheriff—W. A. Rice, Yew Park.
Recorder—L. E. Gardner, North Salem.
Treasurer—Robert Reid, Salem.
Assessor—S. Ong, Scotts Mills.
Commissioner—D. A. Harris, East Salem.
Surveyor—C. O. Reynolds, Salem.
Coroner—H. S. Jory, South Salem.

A resolution was adopted declaring for the total annihilation of the legalized liquor traffic by National and state prohibition, and pledging allegiance to National and state prohibition parties. The convention indorsed the platform adopted by Multnomah County Prohibitionists. A short session was held this evening. Speechmaking was indulged in by prominent temperance workers.

The convention was convened in the W. C. T. U. rooms at 2 P. M. About 100 active temperance workers from all parts of the county were in attendance. Since the Prohibitionists in this county did not poll the required 5 per cent of the voting strength of the county at the last general election, it was essential that the assembly consist of 100 or more persons, in order that the ticket might be given a place on the official ballot at the June election.

Permanent organization was effected by the election of the following officers: Chairman, P. L. Kenady, of Woodburn; secretary, Robert Reid, of Salem.

Rev. Mr. Gould, pastor of the Newberg M. E. Church, and candidate on the Prohibition ticket for Representative from the First Congressional District, was in attendance, and delivered an address, which was warmly applauded.

The convention will meet again tomorrow.

STATE LAND OFFICE RECEIPTS.

Amount Taken In in March the Largest for Some Time.

SALEM, Or., April 1.—The receipts of the state land office for the month of March were $39,885 44, or the largest amount received by the present clerk for any one month. The amount is distributed among the various funds as follows:

Common school fund principal, payments on certificates and cash sales of school lands	$24,445 89
Common school fund principal, payment on sales of lands acquired by deed or foreclosure	6,699 17
Common school fund interest, payments on certificates	4,184 09
Common school fund interest, rents and payments on sales of lands acquired by deed or foreclosure	3,819 33
University fund principal, payments on certificates and cash sales of school lands	90 00
University fund interest, payments on certificates	27 08
University fund interest, rents and payments on sales of lands acquired by deed or foreclosure	266 00
Agricultural College fund principal, payments on certificates and cash sales of school land	210 90
Agricultural College fund interest, payments on certificates	21 98
Agricultural College fund interest, rents and payments on sales of lands acquired by deed or foreclosure	50 00
Total	$39,885 44

WILL FISH AT OLD RATES.

Bristol Bay Union Will Not Ask for an Increase This Season.

ASTORIA, Or., April 1.—The Alaska Fishermen's Union, of Bristol Bay, held a meeting here last night, and decided not to press the matter of an increase in the price of raw fish this season, as the members of the union realize that it would be unfair to the companies having headquarters here to ask them to pay more for their fish than will be paid by their competitors. It is the intention, however, to take the fishermen employed by the Alaska Packers' Association and the Pacific Packing & Navigation Company into the union next Fall, and before another season opens the men hope to have arrangements perfected so that the terms desired can be secured. The committee appointed to revise the contracts which the fishermen are forced to sign reported that the packers had offered to change the wording of the contracts so that they would be satisfactory.

Clam Cannery to Start Up.

The clam cannery at Skipanon will start up for the season Monday, and will be kept in operation until late in the Fall, packing about 50 cases per day. Indications are that the clams on Clatsop Beach are as plentiful as ever before, if not more so.

LAND OFFICE BUSINESS.

The Dalles Office Shows Increase for Month Just Closed.

THE DALLES, Or., April 1.—The report of The Dalles land office for the month of March shows a continued increase in business. During that period 180 original homesteads were entered, with probably half as many more rejected or suspended. Twenty-four homesteads, embracing 3797.56 acres, were purchased by commuted proofs after 14 months' residence, at $1 25 per acre, which, with other cash sales, brought $5712 71. Fees and commissions amounted to $3091 51, making the total receipts of the office for March $8804 28.

The first receipt for land purchased under the mining laws since the establishment of The Dalles district was issued for the Roy Mining Company for tracts in Crook County; 1000 acres were selected by the state as lieu land, and one selection of 1318.12 acres under the Carey act for the Oregon Improvement Company for tracts in Southern Crook County was also filed by the state.

AFTER CLATSOP TIMBER LANDS.

Wisconsin Company Enters the Field—Many Tracts Changing Hands.

ASTORIA, Or., April 1.—A new company has entered the field for the purchase of timber lands in Clatsop County. It is the Merrill Lumber Company, of Wisconsin, and the first lot of deeds transferring property to it have been filed. Deeds have also been filed transferring several claims to the Charles A. Street Lumber Company, of Chicago. During the past few weeks this company and Willis N. Gilbert, of Wisconsin, who are understood to be jointly interested, have purchased about 20,000 acres of timber lands in the Upper Nehalem Valley, for which they have paid about $160,000 in cash.

An Oregon Pioneer of 1853.

HARRISBURG, Or., April 1.—Marion Cunningham, an Oregon pioneer of 1853, and one of the most prominent citizens in this section, died at his home in this city last night, aged 69 years. With the exception of the last four years of his life Mr. Cunningham resided on the donation land claim, four miles from here, which he took up on arriving in Oregon. Since that time he had resided in this city. He was married in 1858, in Missouri, to Miss Mary Porter, who, with eight children, survives him. They are: Mrs. F. M. Mitchell, of Albany, Or.; J. W. and C. F. Cunningham, of Boise, Idaho; Mrs. I. A. Valentine, Ulysses Grant, Orville, Olive and Edith Cunningham, of this city. Mr. Cunningham had been a member of Thurston Lodge, No. 28, A. F. and A. M., of this city, for the past quarter of a century.

University Oratorical Exercises.

PACIFIC UNIVERSITY, FOREST GROVE, Or., April 1.—The quarterly oratorical exercises of the junior and senior classes were held at Marsh Hall tonight before a large and enthusiastic audience. The junior speakers were: Mary Bailey, Fred Day, Victor Emanuel Emmel, William Green Hale, William Gilman Hare, Edgar Meresse, Frederick Elmo Vrooman. Seniors—Walter A. Dimick, Richard Walter Faulkner, Vesta Muzella Lewis, Abel Meresse, Harold Burr Millis, Harriet Eva Schofield, Arthur Elias Yoder.

Oregon Warden Asked to Take Part.

HELENA, Mont., April 1.—State Game Warden W. F. Scott today sent out letters to the Game Wardens of Oregon, Utah, Washington, Idaho, Wyoming, North Dakota and Minnesota, proposing a conference to be held next June in the National Park. Major John Pitcher, superintendent of the park, has indorsed the idea, and promises to make the visit of the Wardens pleasant. The object of the proposed meeting is to exchange ideas in regard to game protection, with a view to co-operating as much as state laws will permit.

Physician Sues Railway Company.

VANCOUVER, Wash., April 1.—Dr. Walter C. Belt, of Portland, has commenced an action in the Superior Court against the Western Construction Company for $1997 90. The sum of $997 90 is alleged to be a balance due for professional services while plaintiff was acting as the company's surgeon from August 1, 1901, to January 1, 1902, and $1000 is asked as damages sustained by reason of the failure of the company to complete its contract on time.

Oregon Notes.

The farmers' co-operative telephone line from Echo to Pendleton will be completed about May 1.

The people of Harney City have elected the following city officers to serve for one year: Mayor, Fred Haines; Councilmen, Charles Crawford, E. T. Cays, Starr Buckland; Treasurer, Robert Irving; Marshal, Burbank Clay; Surveyor, Harry Clendemen.

CAMPBELL IS RE-ELECTED

REPUBLICAN MAYOR OF TACOMA HAS 950 VOTES TO SPARE.

Majority Last Time Was Only 116—Democrats Get Two Out of Eight Councilmen.

TACOMA, April 1.—The municipal election today was a Waterloo for the Democrats. Louis D. Campbell, Republican, was re-elected Mayor by about 950 majority, running against Frank B. Cole, Democrat, who, two years ago, was elected Treasurer by a large majority, and the only Democrat elected. At that time, Campbell's majority was 116. The Republicans also re-elected Ernest Lister Controller, and Charles D. Atkins, Treasurer. The Democrats elect two Councilmen out of eight. The campaign was fiercely waged, the Republicans urging an indorsement of Mayor Campbell's administration, and the Democrats opposing it.

Much interest centered in the election, as the day was fine. An unusual feature was that most of the large mills and factories closed the whole or part of the afternoon, to give the men a chance to vote.

With one precinct miesing, Campbell has 937 majority; Lister 100 majority; Atkins 614 majority.

RENOMINATED FOR REPRESENTATIVE FROM FIRST DISTRICT.

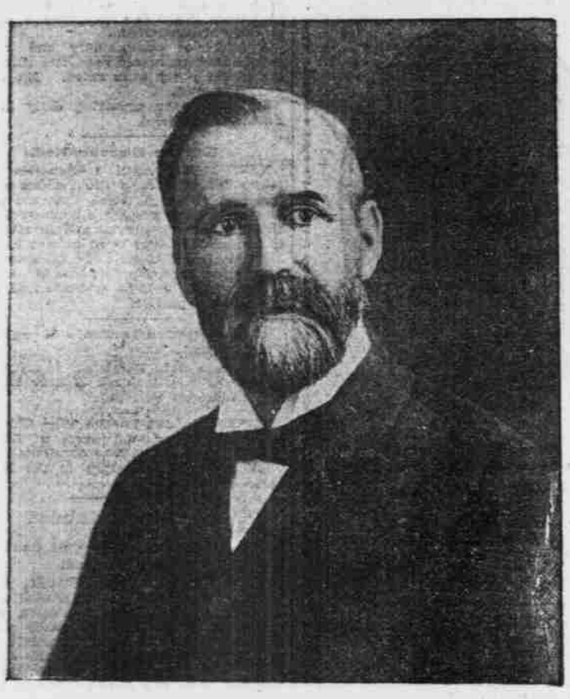

THOMAS H. TONGUE.

GETS GOOD STATE JOB.

Seattle Man Secures One of Best Plums in Gift of Administration.

OLYMPIA, Wash., April 1.—The Board of Control today appointed S. C. Woodruff, of Seattle, steward and accountant at the Western Washington Insane Asylum. Woodruff was exceptionally well indorsed. In the '80s he held the same position for six years. This is one of the best offices in the gift of the administration, being worth $2000 a year. Mr. Woodruff takes the office May 1.

Assumes Office of State Librarian.

Joseph A. Gabel, of Chehalis, recently appointed State Librarian by Governor McBride to succeed I. P. Callison, of the same city, today assumed the duties of the position. The appointment of a Deputy Librarian will likely not be made until after Mr. Gabel has become accustomed to the work.

Pays Interest on Capitol Warrants.

The Capital National Bank, of this city, was yesterday paid $17,500 by the State Auditor, that amount being the first year's interest due for the sale of State Capitol warrants which the bank purchased a year ago. The warrants, which were all taken by the bank, amount to $350,000.

Bids on State Supplies Opened.

The State Board of Control today opened bids for supplies for six months for the following state institutions: Penitentiary, two insane asylums, reform school, school for defective youth and Soldiers' Home. The contracts to be awarded will approximate $200,000.

FINANCES OF WASHINGTON.

Cash Balances in Hands of State Treasurer March 31.

OLYMPIA, Wash., April 1.—Following is a statement of the cash balances in the hands of the State Treasurer at the close of business March 31, 1902:

General fund	$ 66,290 62
Military fund	78,985 36
Interest fund	9,480 45
Permanent school fund	29,750 33
Current school fund	222,198 58
Harbor area fund	10,826 73
Special land deposits	318 40
Revolving fund, penitentiary	84,417 72
Grain inspection fund	8,526 04
University fund	1,101 61
Fish hatchery fund	4,832 29
United States fund, maintenance Soldiers' Home	894 91
Deposit for survey of tidelands	210 00
State library fund	17,187 30
Scientific school fund	25,663 55
Capitol building fund	6,621 84
Agricultural College fund	16,678 30
Charitable, educational penal and reformatory institutions fund	16,394 18
Normal School fund	8,528 80
Inheritance tax	3,030 77
Wahkiakum permanent school fund	252 69
Escheated lands fund	3,408 86
State Capitol Commission fund	143,908 47
Total	$761,502 50

CUTTING SCRAPE IN CHURCH.

Negro, With a Razor, Walks in During Services and Cuts Another.

SPOKANE, April 1.—Just as services were beginning at the African Methodist Church Sunday night, Fred Stuart, a barbershop porter, walked in and quietly stepped up behind Fred Sharp, who was seated in a pew with Mrs. Hattie Reed, a pretty young widow. Without a word, Stuart reached over Sharp's head and drew a razor across his left eye, almost dropping the eyeball from its socket. Sharp turned around and tried to grapple with Stuart, who cut two deep gashes in Sharp's neck and then started for the door. Another man tried to grab the razor-wielder, and received a small wound. Stuart escaped. The trouble is believed to have been caused by Stuart's jealousy of Sharp for taking the pretty widow to church. The services were summarily dismissed and the whole congregation was in an uproar. All the parties were colored people.

Union Plumbers Walk Out.

SPOKANE, April 1.—Every union plumber in the city today quit work as the result of new rules adopted last night by the Master Plumbers' Association. The union journeymen have served notice that beginning today they would demand $5, instead of $4 50, for an eight-hour day, with the privilege of a Saturday half-holiday. The master plumbers concede practically everything demanded, but insist on new rules by which they are to decide what constitutes a day's work. Under these rules, a journeyman is to put in all his time on the job, not reporting at the office morning or night; and if he needs instructions he is to telephone for them, instead of coming to the office on the employer's time. A meeting of journeymen to discuss the new rules was held this afternoon, and it was decided to reject the new rules offered by the master plumbers, and refuse to return to work. Union cards are being removed from the plumbing shops.

One of Smallest Bears Ever Caught.

ABERDEEN, Wash., April 1.—There is exhibited in a store window in this city the smallest cub bear probably ever captured. It weighs less than four pounds, and looks like a small dog. The cub was captured near Markham, a village on the Acosta branch of the Northern Pacific road. Harry Croft, the 18-year-old son of a ranchman, was hunting in the woods when he came across a large female bear. He shot at it twice, and wounded it into a condition of frenzy. Just as the animal was making a bee line for him he saw several cubs near a fallen tree, and picking up one he ran as fast as he could, the big bear following and howling with pain until it dropped from exhaustion. Men who went back to the place did not run across the mother of the cub, but the cub is proving a great curiosity to the public here.

Surrenders to Sheriff.

COLVILLE, Wash., April 1.—Ernest Lutz, who killed Thomas Kane and wounded John Lacasse on Onion Creek yesterday, came here this evening, and surrendered to the deputy Sheriff. He was greatly depressed, and said if he could have procured poison today he would have taken his life. He professed ignorance of the fatal results of his shooting. He said one of the men had a revolver, and he fired his rifle to scare them off. Sheriff Lidgerwood telephones from Northport that feeling runs high there against the homicide, and fears are expressed of mob action. Lutz has a wife and 10 children. The shooting was the result of a disputed boundary. Lutz says the men were trying to take his garden from him.

Anti-Ankeny Man Gets Place.

WALLA WALLA, Wash., April 1.—Hugh S. Young, Democrat, resigned the position of Deputy Warden at the State Penitentiary today. John Zaring, Republican, was appointed to the vacancy and will take office tomorrow. Mr. Zaring is a farmer, who served some time under former administrations as a guard, and is regarded as very competent. His chief opponent for the place was John W. Mackay, who was indorsed by the Republican County Central Committee and the Ankeny wing of the party. Zaring was supported by the anti-Ankeny wing.

Man Who Resists Arrest Shot.

NORTH YAKIMA, Wash., April 1.—Police Officer Richmond last night shot a Swiss laborer named Cuney, who resisted arrest. Cuney threatened several people with a knife, and, while resisting the officer, stabbed him in the arm. Neither Cuney nor the officer is dangerously wounded.

Pattern-Makers Return to work.

SPOKANE, April 1.—After being out two hours this morning, the union pattern-makers reached an agreement with the foundries and resumed work. The agreement provides for a nine-hour day, instead of 10 hours, after May 1.

FOR CITY LIGHT PLANT

SALEM COUNCIL TAKES PRELIMINARY STEPS TO THIS END.

Will Investigate Water Power Within Radius of 40 Miles With View of Purchasing.

SALEM, Or., April 1.—The City Council tonight took preliminary steps toward the possible installation at some future time of its own electric light plant. An appropriation of funds was made to enable a special committee of the Council to investigate the available water power within a radius of 40 miles of Salem, with a view of purchasing the most desirable.

Salem now pays $2500 per annum for 25 arc lamps of 1200 candle power each. Service is furnished by the Salem Light & Traction Company, under a five-year contract, which is about half fulfilled. Dissatisfaction is expressed with the present service, and has occasioned agitation of public ownership. The move of the Council is with the idea of being in a position at the expiration of the contract to provide a city light plant, unless more advantageous relations can be formed.

WIRES BURNED OUT.

Half of Telephones in Oregon City Are Out of Business.

OREGON CITY, April 1.—Much excitement was caused tonight by the burning out of the wires connecting over 60 telephones. About 6 o'clock a fierce gale sprang up suddenly, and two electric light wires on the suspension bridge were blown together and caught fire. One of them dropped on a telephone wire, and in the twinkling of an eye the wires crossing the bridge and running on Main street burned out. The wires are in a bad tangle and cannot be straightened out for several days. In the meantime, half of the telephones in the town are out of business.

Matters to Come Before Council.

The City Council will hold its regular meeting tomorrow night. Owing to the state convention in Portland, the meeting may be postponed until Thursday or Friday. The Portland City & Oregon Railway will petition the Council for a new franchise, the terms of which will be about the same as the one recently declared void by the Circuit Court. The petition which has been circulated about the city for the past month asking the Council to suppress gambling has been numerously signed, and will be presented at the meeting.

To Begin Work on Power Plant.

Two wagon loads of material and a gang of men left this morning for the Upper Clackamas River to begin preliminary work on the new power plant of the Portland City & Oregon Railway Company. Surveyors are at work on the route of the proposed line that will take in the eastern part of the county.

Alaskan Boundary Mark Destroyed.

SEATTLE, April 1.—Mail advices from Skagway, Alaska, state that during the latter part of last Summer and within the past six months Dick Frasier, an official civil engineer of the Canadian Government, and one of the most prominent civil engineers in Canada, destroyed a Russian boundary monument. The monument was of stone, resting upon a stone base, and there was a Russian inscription upon it. It was situated 18 miles from the modus-vivendi line of the Canadian side. In the presence of two American miners Mr. Frasier ordered his men to destroy the monument. It was torn down, broken into small pieces and was covered with sand and gravel. The affidavits of the witnesses have been taken and sent to the State Department.

Saloon Held Up.

NORTH YAKIMA, April 1.—Joseph Pontis' saloon, at Prosser, was entered at midnight last night by two masked men, who held up the proprietor and three other men and took $220, a gun and a watch from them. One man was struck over the head by the robber with a revolver and badly hurt.

Ordered to Vancouver.

SAN FRANCISCO, April 1.—The headquarters, band and Second Battalion of the Seventeenth Infantry, which arrived from Manila on Sunday, has been ordered to Vancouver Barracks, Washington.

Cuts His Throat With a Razor.

MINOT, N. D., April 1.—A. L. Colgrove, a professor in the college at Colfax, Wash., cut his throat with a razor on the first section of the delayed east-bound train last night. He will recover.

Payment on State Taxes.

SALEM, Or., April 1.—Linn County today remitted to State Treasurer Moore $24,169, representing one-half its indebtedness to the state on account of 1901 taxes.

Washington Notes.

Spokane is to have a new Socialist paper.

The Dominion Express Company has established an office at Republic.

C. A. Sherlin has about completed his plans for starting the Spokane Tribune, a Swedish publication.

The Seventh-Day Adventists at Spokane have purchased a site and will immediately begin the erection of a church. The organization also intends to establish a health-food plant at Spokane.

The Davenport Fire Department has had a new 800-pound bell and other equipments ordered for its use.

Large Flow of Oil Struck in Idaho.

BOISE, Idaho, April 1.—A report reached Boise tonight that a large flow of oil had been struck in the Newell well in the Owyhee field, 30 miles south of this city. Verification of the story cannot be secured tonight. The story was brought by two men living at Hot Springs, near the well. They declare that an oil flow was struck and that the well was capped to save the oil until arrangements could be made for saving it.

SICKLY WOMEN

Are your daughters pale, weary, languid? Do they have much headache and backache during their monthly periods? These are Nature's warnings to all sensible mothers. They need a pure, gentle, invigorating stimulant.

The following letter of Miss Carson will interest every woman:

847 Columbus Ave., New York, Jan. 10, 1902.

Gentlemen: During the past Summer I became very much run down in health, and lost about 30 pounds. I suffered untold agony. Duffy's Pure Malt Whiskey was recommended to me by a friend, who said it saved her life. I had my doubts about it, but thought I would try it. I am now on my fourth bottle, and I must say that it has done me more good than all other medicines, and I tried several. I had a cough. The doctor said my lungs were affected. I had indigestion, backache and headache, and was greatly troubled with painful menstruation. I also had numbness in my limbs. As soon as I began to take Duffy's Malt Whiskey I felt better, until now my cough has all left me and my lungs are perfectly sound. I have no more headache or backache, and I don't know what pain is. I can eat anything, and it agrees with me. I am convinced all my troubles came from impoverished blood and poor circulation. I think your whiskey is the greatest medicine on earth. Every woman should know about it. I recommend it to any one who suffers as I did, as I think it is a godsend to women.

Gratefully yours, CLARA M. CARSON.

DUFFY'S PURE MALT WHISKEY

is a sure cure for these ills peculiar to young women. It acts directly on the vital organs, stimulating them to healthy action, aids digestion and circulation, thus removing all irregularities and danger of quick consumption. It will surely give your daughters strength and rosy cheeks and fit them for their useful sphere in life as healthy, happy wives and mothers.

Duffy's Pure Malt Whiskey is sold in sealed bottles only. If offered in any other than our own patent bottles, securely sealed, it is not the genuine. Beware of substitutes and imitations! Insist on the genuine and be sure you get it. All druggists and grocers sell the genuine Duffy's Pure Malt Whiskey for $1.000 a bottle. If your druggist or grocer does not keep it, write direct.

FREE—Medical booklet containing symptoms and treatment of diseases and convincing testimonials, together with doctor's advice, sent free. Also two game-counters for whist, euchre, etc., which are a great novelty, sent free on receipt of 4 cents to cover postage. Duffy Malt Whiskey Company, Rochester, N. Y.

ABSOLUTELY PURE & UNADULTERATED TRADE MARK

Oregon Mining Stock Exchange.

PORTLAND, April 1.

Yesterday's quotations were:

	Bid.	Asked.
Alaska M. & M.	9½	11
Bronze Monarch	17½	18½
Caribou	2½	6
Copperopolis	22	1.00
Crystal Consolidated	14½	17½
Chicago	7½	8½
Cascade Calumet	2½	4
Gold Hill & Bohemia	19½	20½
Huronian	5½	7½
Lost Horse	3½	5
Oregon-Colorado	...	50
Sumpter Consolidated	2½	3½
Sweden Copper (Gtd.)	87½	90
Winnipeg (Ltd.)	9½	15

Sales:	Price.
1500 Chicago	7½
1250 Cascade Calumet	3
1000 Winnipeg	10

SPOKANE, April 1.—The closing quotations for mining stocks today were:

	Bid.	Ask.		Bid.	Ask.
Amer. Boy	5½	6½	Prin. Maud	3	7½
Blacktail	13	13½	Quilp	32	42½
Butte & Bos.	3½	4½	Ramb. Car	86½	88
Ben Hur	14	15½	Republic	9½	10½
Deer Trail	2½	2½	Reservation	½	1½
Fish'malden	...	6½	Sullivan	9	10
Gold Ledge	1½	1½	Tom Thumb	23	23½
Jim Blaine	2½	3½	San Poil	27	30
Mtn. Lion	27	30			

SAN FRANCISCO, April 1.—Official closing quotations for mining stocks:

Alta	$0 05	Justice	$0 08
Andes	4	Mexican	42
Belcher	5	Occidental Con	8
Best & Belcher	20	Ophir	93
Bullion	2	Overman	6
Caledonia	45	Potosi	14
Challenge Con	17	Savage	5
Chollar	11	Sierra Nevada	24
Confidence	60	Silver Hill	48
Con. Cal. & Va	1 25	Union Con	25
Crown Point	3	Utah Con	5
Gould & Curry	8	Yellow Jacket	15
Hale & Norcross	25		

NEW YORK, April 1.—Mining stocks today closed ass follows:

Adams Con	$0 25	Little Chief	$0 11
Alice	45	Ontario	7 75
Breece	50	Ophir	94
Brunswick Con	13	Phoenix	6
Comstock Tunnel	5	Potosi	13
Con. Cal. & Va	1 25	Savage	4
Deadwood Terra	50	Sierra Nevada	22
Horn Silver	1 40	Small Hopes	45
Iron Silver	75	Standard	3 45
Leadville Con	5		

BOSTON, April 1.—Closing quotations:

Adventure	$ 21 25	Osceola	$ 61 00
Allouez	3 75	Parrott	28 00
Amalgamated	65 25	Quincy	3 00
Baltic	57 50	Santa Fe Cop.	3 00
Bingham	26 00	Tamarack	175 00
Cal. & Hecla	590 00	Trimountain	95 00
Centennial	21 25	Trinity	14 00
Dominion Coal	121 00	United States	18 87
Franklin	12 00	Utah	22 25
Isle Royale	16 25	Victoria	5 62
Mohawk	36 00	Winona	1 25
Old Dominion	20 00	Wolverines	52 50

Buried Treasure Unearthed.

NEW YORK, April 1.—A gang of Italians at work on New York Central improvements near Anthony's Nose, three miles north of Peekskill, have, it is reported, unearthed an ancient chest filled with silver coins of small denomination. The discovery led to a fresh outbreak of the search for Captain Kidd's alleged buried treasure, the search for which has at various times caused the upheaval of large tracts on Long Island and along the Hudson. The fact that the coins just found bear a date subsequent to the execution of the notorious pirate at London in 1701 apparently has had little effect in checking the lust for gold, and the demand for picks and shovels is said to be insatiable in the vicinity of Peekskill.

HOUSE TAX IN JAPAN.

The Question Is Agitating Foreigners and Natives Alike.

YOKOHAMA, March 21, via Victoria, B. C., April 1.—The so-called house-tax question is now at its zenith and is agitating foreigners and Japanese alike. It should be remembered that, according to the revised treaties of 1896, certain land property was reserved for foreigners under what is called perpetual lease, one of the conditions of which was that no more taxes other than at that time resting on such property should be imposed upon it. It took the Japanese Government two years to confirm this perpetual leasehold and then it decided to levy a house tax on the property on the ground. The foreigners resented this and for two years have been agitating the matter with their respective governments. As a result, Great Britain, France, Germany and Holland have demanded that the matter be submitted to arbitration, and the Japanese Government has finally agreed to that course. America and Russia have not asked for arbitration and that led to fresh complications. After granting arbitration, the Japanese Government insists upon proceeding with the collection of the obnoxious house tax, notwithstanding that if arbitration goes in favor of the foreigners their payments must be refunded. The government's position is that it must collect the tax in order to "save face" with its own nation, and that to withdraw would be a confession of weakness, which would prejudice it in the eyes of the arbitrator. The foreigners naturally say if a piece of land is in arbitration, it ought not be delivered up until the question of ownership is decided by the arbitrating court, and have, therefore, declined to pay unless forced by distraint proceedings. The government gave them until the 18th inst. to pay, but so far no distraint proceedings have taken place.

The Americans are in a tight place. They, as a whole, do not wish to pay, but the Minister has failed to secure them a participation in arbitration privileges, and now recommends them to "pay under protest." As the Japanese Government refuses to recognize any such thing as "payment under protest," a large proportion of American citizens have split off and are agitating for the United States Minister's castigation by Washington and his removal from his post. It is an interesting question which a few days may see settled. The bulk of the foreign community in Yokohama and Kobe are prepared to resist payment of this house tax to the limit of forcible distraint, which may come at any time.

Chicago Factory Burns.

CHICAGO, April 1.—A four-story brick building at Austin avenue and Lincoln street, occupied by manufacturing concerns, was destroyed by fire early today. Frame dwellings in the vicinity were endangered, as a high wind was blowing, and the occupants fled to the street, many of them in their night clothes. The loss is placed at $150,000, partly insured.

A Good Friend

Don't take Ayer's Sarsaparilla if you are well. Don't take it simply because you are sick. Take it for what the doctors recommend it and you will like it, become fond of it, for it gives health, strength, vigor.

"I suffered terribly for twelve years. The doctors said my blood was all turning to water. I then tried Ayer's Sarsaparilla, and soon my health was fully restored."—Mrs. J. W. FIALA, Hadlyme, Conn.

$1.00. All druggists. J. C. AYER CO., Lowell, Mass.

CONTRACTED DISORDERS

SHOULD BE CURED

Not an Experiment But a Cure

MEN

ONLY

We do not experiment. We have left the experimental stage behind. Our patients pay us not for experiments, but for cures. We have treated men's diseases exclusively for fifteen years, and have devised original and certain methods of effecting a cure in all diseases of men. If you are tired of experiments, you can come to us confident of receiving the cure you seek.

WEAKNESS

We cure cases of weakness that have been unsuccessfully treated by all other known methods. Our first step is a thorough diagnosis to ascertain the condition responsible for the functional derangement. In practically every instance we find inflammation or congestion at some vital center of the organic system, requiring carefully directed local treatment. In all such cases the methods we employ are as original and distinctive as results are remarkable, and by no other treatment can permanent cures be effected.

DR. TALCOTT & CO., 250½ ALDER ST. Cor. Third. INCORPORATED. CHAMBERS BUILDING. San Francisco Office, 997 Market Street.