WORK OF YOUNG INVENTOR

WILLIAM OVERLIN BUILDS AN AUTOMOBILE UNAIDED.

It Took Four Years, but Machine Is One of the Lightest, Fastest and Strongest Ever Made.

William Overlin, son of Mr. and Mrs. Robert W. Overlin, who live at 575 East Eighteenth street, South, has finished the first automobile built in the state, and, as far as known, in the Northwest. It was built in a little shop, 8x10, in the back part of the lot on which his home stands. Here, after about four years' work at odd times, he evolved the plan and constructed the handsome little automobile that now goes spinning over the roads on the East Side. The motive power is a gasoline engine, which sends the auto over the road at about eight miles an hour. It is probably the lightest one that has ever been built. It weighs less than 400 pounds, but is constructed very substantially. It runs over the roughest roads with perfect ease, and makes sharp turns without difficulty.

Every part of this wonderful little auto was built in the little shop of the builder. Mr. Overlin conceived the idea of building the machine about four years ago, when the automobiles were first making their appearance in the East. He went to work shut up in his little shop. Night after night he contrived and worked over the plan he intended to build on. The first engine he built was not a success, but he was not discouraged, and went at it again, finally turning out the present electro-gasoline engine. He has changed and improved it somewhat since it was finished.

The wheels are large bicycle wheels, and the tires are the heaviest double tube. He found that the auto tires were too expensive. The body of the machine was then built. As he could work only at odd times, progress was very slow. To meet the cost of the materials which he had to purchase, he had to work on the outside, and do repairing in his shop. He was advised that he could not build a gasoline engine, but he went ahead and built one. The machine was finished some time ago, and the builder had it out on the road, but he was not satisfied and made changes and improvements. He has made several trips, and it runs smoothly. He says that while the auto represents about four years of hard work, he can now duplicate it in four months. The only accident occurred the other day, when he ran over a boy, but the machine is so light that the youngster jumped up with a grin on his face.

Overlin is quite a mechanical genius. He early evinced a desire to handle tools, and he was supplied with them. He never worked in a machine shop, and all his knowledge of engines he has acquired by study and experiment. His workshop is as interesting as his handsome automobile. It is crammed with machinery. In one corner is a steam engine, which he built. The furnace is two old stoves joined together, standing in one corner of the little shop. Inside this is the boiler. The engine is a half-horse power machine. It furnishes motive power for his lathe. In this shop he has turned out many things. He invented and built a clockwork machine several years ago for starting fires in the stove cold mornings. The machine was to be placed in front of the stove, and the clock set at the time when the fire was to be started. At that instant the clock would set in motion a set of springs that would cause two matches to be lighted, and these matches would be pushed forward into the stove and the fire started. He also devised a gas machine for lighting the Memorial Evangelical Church. Several years ago he wanted some money to buy some tools, and got a job carrying brick and mortar to the second story of a building. It was hard work. Young Overlin brought rope and small pulleys and fixed up gearing by which he sent the brick and mortar up, while he rested in the shade. But he cares nothing for this little achievement. However, he does take some pride in having built the first automobile in the state, and built it from the ground up.

AUTOMOBILE BUILT BY BRIGHT YOUNG INVENTOR.

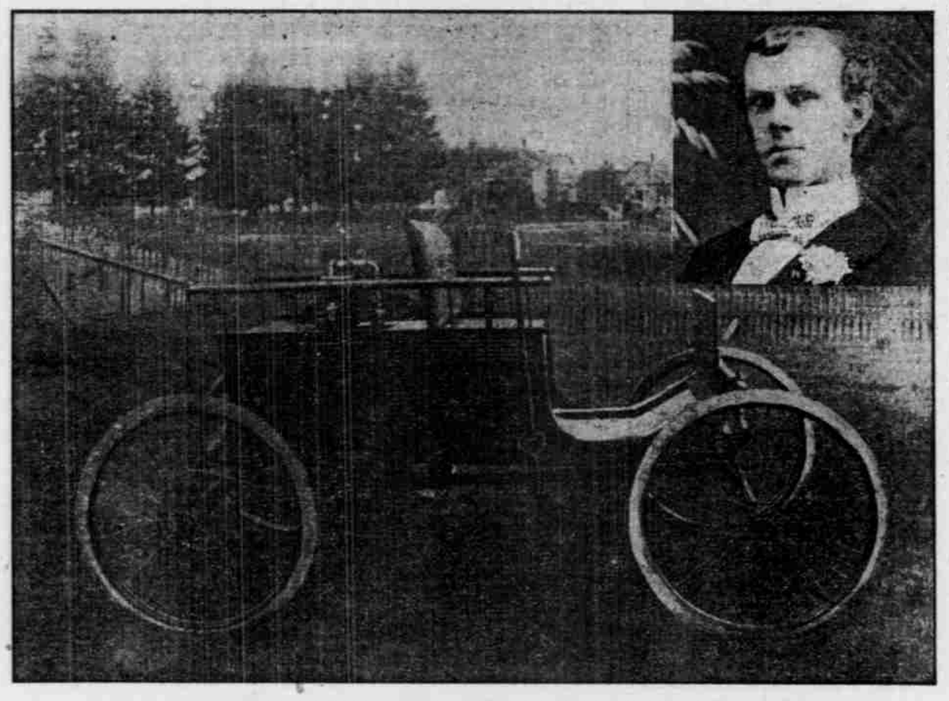

RESULT OF FOUR YEARS' WORK BY WILLIAM OVERLIN.

LOCAL EDUCATIONAL MEETINGS.

County Superintendent Robinson Will Hold Institute at Gresham.

County School Superintendent Robinson has made arrangements for holding an educational meeting tomorrow evening, followed Saturday by a teachers' institute, at Gresham. At the educational meeting the patrons of the school are invited. Professor Robinson will address them. The institute will begin at the schoolhouse in Gresham at 10 o'clock Saturday forenoon. A cordial invitation is extended to teachers, school officers, and friends of education to attend this meeting. Good cycle paths reach Gresham from all directions. Luncheon will be served by the pupils of the Gresham school. Following is the programme for the day.

"First Lessons in Phonics"—Mrs. Frank New, Pleasant Home School.

"Adapting Methods"—Miss Madie Ausmus, Powell Valley School.

"Criticisms; Purpose; How Made"—Leonard Merrill, principal Orient School.

"Thought Element"—L. A. Reed, principal Lusted School.

INTERMISSION.

1:30 P. M.:

"What School Officers Expect of a School"—Discussion led by C. M. Lake, clerk district No. 6, Jt.

"How the School Board May Help the School"—Discussion led by D. M. Cathey, chairman Gresham School Board.

"The Relation of the Home to the School"—Mrs. H. R. Winchell.

"What the Public School Aims to Do for the Pupil"—E. H. Anderson, principal Gresham School.

WOMAN'S CLUB ELECTION.

Mrs. Ralph Wilbur, of Portland, to Conduct Shakespearean Study.

At the regular monthly meeting of the Troutdale Woman's Club, held yesterday, the following officers were elected: President, Mrs. L. Harlow; vice-president, Mrs. M. L. Hardingham; secretary, Mrs. G. Vandeuver; corresponding secretary, Mrs. L. Shields; treasurer, Mrs. L. Worden; lady managers, Mrs. V. Coleman, Mrs. A. Fox and Mrs. E. May. The time of meeting was changed to Friday.

Mrs. Ralph Wilbur, of Portland, has been invited to conduct a study along Shakespearean lines in the near future. Mrs. Wilbur is highly qualified to do this, and her coming is looked forward to with interest by the club. At this meeting Mrs. L. Harlow gave a paper prepared by Mrs. Wade, president of the State Federation, on the subject, "To Women of Oregon." The club now has 35 members.

The Library Association has just received 21 books, including a Bible, cook book and dictionary. On the shelves are a total of 198 books, outside of magazines and papers. Judge S. Bullock recently gave the association a set of nine volumes of Bulwer's works. An entertainment will be given Saturday evening for the benefit of the library. "Little Men" is the title of the play.

TO IMPROVE SCHOOLS.

Superintendent Robinson Will Organize Association of Officers.

County School Superintendent Robinson said yesterday that the recently adopted method of requiring the teachers to make monthly reports of the country schools is working well. At first there were some who thought the extra work a little hardship, but even these are beginning to see the advantages of the system. They keep in touch with their own school work, and the County School Superintendent knows every month just how each school stands, what progress has been made, and everything pertaining to the country school can be seen at a glance.

It is the desire also of the Superintendent to organize the officers of the schools—that is, the clerks and Directors of the county schools—into an association, and have them come together annually in a convention. His plans for the accomplishment of this end have not yet been matured, but he is shaping matters in that direction.

Death of W. P. Hicks.

William P. Hicks died yesterday morning at the home of his daughter, Mrs. James M. Eggleston, at the age of 89 years. He was born in Alleghany County, New York, and was of the old French stock which settled at Pittsburg and held Fort Duquesne. He was also an artilleryman under General Scott. For the past 20 years he had made his home in Portland. His children are: Mrs. James M. Eggleston, G. V. and P. H. Hicks, of Portland; Mrs. S. J. Jones, of Gervas. The funeral will be held tomorrow afternoon at 1 o'clock from the residence of his daughter, 70 East Ninth street, and the interment will be in Greenwood cemetery.

Missionary Society Meeting.

The Portland District Home Missionary Society will hold a quarterly meeting in Centenary Church, Friday, March 11, beginning at 10 o'clock. Mrs. J. W. Bushong is president. The Oregon conference organization will have the afternoon session. Mrs. Dell Stuart, president. Interesting programmes will be given at each session.

East Side Notes.

There will be a meeting of the Eleventh Ward Sub-Board of Trade tonight to consider school matters.

Revival services are being held at 7:30 every evening at the Free Methodist Church, corner East Ninth and Mill streets.

The friends of J. J. Murphy are mentioning his name for Councilman for the Eighth Ward at the next election. Mr. Murphy served in the City Council of the old East Portland city government.

An effort is being made to get the crosswalks on Milwaukie, near Powell street, repaired. At this intersection both crosswalks are in bad condition. As the Sellwood and Oregon City cars make stops at this point, it is very important that they should be repaired.

Mr. and Mrs. C. F. Filedner, superintendent and matron of the Odd Fellows' Home, near Kenilworth, took charge of the premises yesterday and put them in condition for the opening day, which will be January 27. The formal dedication of the institution will take place April 26, but in the meantime the rooms of the building will be furnished.

Wise Bros., dentists. Both phones. The Failing.

WE ARE OF LITTLE FAITH.

Railroad Combination Has Us Too Deeply in Its Confidence.

PORTLAND, Jan. 13.—(To the Editor.)—The transcontinental lines of railroad have illustrated in their construction and operation the American idea of protection almost as perfectly as have the industries of the country, protected by tariff. The enormous land grants, the traffic arrangements with the General Government, the special privileges, obtained from individual owners and from villages and cities, in regard to right of way, the custom of chartering with a capitalization far beyond that which was actual, and exorbitant charges for transportation, these all have been submitted to by the people of the United States with very much the same complaisance, and upon practically the same principle, which has nourished the "infant industry" until it has become a monopolistic trust.

Today the claim of the multimillionaire, seeking to wrest from the people additional guaranties which will afford him surer and greater revenues and place him more securely in the position where he will be immune in respect to any possible restrictions which courts and Legislatures may impose—his claim that he is an altruistic benefactor, that he and his conferees have been sacrificing their individual comfort, and the material increment of their estates for the sole benefit of the people, that they have always done good by stealth, and are now blushing way behind their ears "to find it fame," is so charmingly naive, that it would cause a burst of tumultuous applause which would resound around the entire globe were it not that it is so shallow as in reality to call forth only contempt. When it is boastfully asserted that one of the chief promoters of community of interests might have realized $30,000,000 by letting up the efforts he was making solely in the interests of others, and that he persuaded many other persons to make similar sacrifices; that, in fact, the entire combination of the northern railroads is a purely altruistic movement, the people inquire whether these men have always been doing that sort of thing, whether their record is that of human benefactors or whether the present is a new and untried venture, the manifestation of a change of heart. There is not a very vague suspicion that in the statement put forth there is an unwonted taking of the people into their confidence with intent to allay their fears and quiet present clamor until the great altruistic work for their benefit shall be carried forward to completion. Meanwhile there are many unbelievers. They have lost confidence in the doctors and consider them unworthy the following. They say:

And be those juggling fiends no more believed,
That palter with us in a double sense;
That keep the word of promise to the ear,
And break it to our hope.

UNBELIEVER.

Order of the American Wine Co., of St. Louis, if your grocer don't keep Cook's Imperial Extra Dry Champagne.

"KID" WEST HAS TO GO ON

NOTORIOUS TOUGH MAKES A BRIEF STAY IN PORTLAND.

How He Played Informer in a Celebrated Klondike Murder Story.

George A. Avery, who, along with H. F. Cantwell, was arrested Monday, charged with being a suspicious person with no visible means of support, was recognized yesterday as the notorious "Kid" West, who was taken from Walla Walla penitentiary to Dawson, Yukon Territory, to give evidence as a witness in the murder trial in which one O'Brien was charged with having killed Linn Relfe, or Seattle; Clayson, a Skagway merchant, and a third man, who was a telegraph lineman, December 25, 1898, half way between Dawson and Skagway. After giving his evidence at Dawson as to what he knew of O'Brien's record, Avery was taken back to Walla Walla penitentiary to serve the remainder of his sentence.

The murder of the three men was a singularly cold-blooded crime, ruthless in its details. The manner in which the noose was fastened around O'Brien's neck for his part in the outrage spoke well for the rigor and stern severity with which the Canadian Government acted in running him to earth. One of the victims of the murder, Clayson, had extensive business interests at Dawson, and in making preparations for a journey to Skagway he happened to mention in the hearing of O'Brien and other desperadoes that he expected to take a considerable sum of money with him. Linn Relfe, who was a member of a well-known Seattle family, and was employed as a gold weigher, had started from the interior, homeward bound, December 15, 1899, and he and Clayson fell in with each other at a little station about half way between Skagway and Dawson on the evening before Christmas day, 1899. Here they met the telegraph lineman, and next day, December 25, 1899, the three men started on the journey for Saagway, little dreaming that a violent death would meet each of them on the way. As the three left the little station that was the last seen of them alive, except by their murderers. The three friends had proceeded a few miles when they heard a command to "halt" from a bank above them. Resistance was useless, as the travelers' rifles were strapped to their kits. They were ordered to leave the trail, and in the outrage that followed they were robbed and shot to pieces, and their bodies thrown under the river ice through a hole.

Kid West.

Several days elapsed before the telegraph lineman was missed, as he had failed to report for duty at the next station, and then the hue and cry began. O'Brien was arrested, and many thousands of dollars were spent by the Canadian Government in the prosecution of the murderer, the Northwest mounted police surpassing all their previous achievements. Avery had been with O'Brien's gang before the murder took place, and he was forced to tell about O'Brien's actions and conversation about the time of the murder. O'Brien was found guilty and was hanged. The second murderer was never caught.

Avery told the police that he had picked up Cantwell in Seattle. Cantwell's chief objection to being arrested lay in his grievance that his term in jail interfered with his smoking cigarettes. Both prisoners admitted that when they first arrived in this city they had loaded revolvers in their possession. These revolvers were afterward found where the prisoners had left them, in a wood pile at Second and Couch streets. Both Avery and Cantwell admitted that they came to Portland in the hope of robbing a few saloons, or engaging in highway robbery. They had no money when arrested.

Yesterday Municipal Judge Cameron said to the prisoners: "There is a charge of vagrancy against each of you. Now, we do not wish people like you in this city, and the court would like to know if you would leave Portland right away, if set at liberty?"

"Would I leave Portland?" exclaimed Avery, joyously. "You just give me a chance. I'll go at once."

"You must leave the city before darkness sets in. We can't have people like you at large; you might do some mischief," hinted the Judge. "Now, here is what the court is prepared to do: You will be each sentenced to 60 days' imprisonment, and sentence will be suspended on the understanding that you leave town at once. If you linger here after 6 o'clock you will be brought back to serve your sentence."

"What about our revolvers? They were not exactly in our possession; but they belong to a friend, and we will have to return them to him," remarked Avery, with an impudent leer.

"You had better not think about your revolvers; they are confiscated. You ought to thank your stars that you escaped so easily," rejoined the Judge.

Several persons in the courtroom said they fully expected to see Avery and Cantwell doing duty at the rock pile. The precious pair were conducted out of the city limits by the police, and were given this command: "Don't come back."

CHICK HOUGHTON FREE.

Told to Appear Before the Municipal Court "When Wanted."

Charles, alias "Chick," Houghton was taken into the Municipal Court yesterday, to answer the charge of the larceny of a $4 rifle from W. S. Kirk, but in the absence of Kirk the case was postponed until this afternoon at 1:30 o'clock. Consequently those who expected to hear "Chick" Houghton's account of the duel he didn't fight were disappointed. Houghton is now at liberty, with orders to appear when wanted, because he worked the "aged father racket" for all it was worth. Previously, when Houghton was arrested, Mr. Houghton, Sr., interceded for his son, and in pity for the father and because of some mysterious pull "Chick" Houghton was thought to possess, he was generally released from jail and allowed to go. Other prisoners who have fathers as well as "Chick" Houghton were kept in jail because they broke the laws of Oregon.

Yesterday Mr. Houghton, who is blind, was in court when the case was called, and Municipal Judge Cameron announced that, in Kirk's absence, the hearing was postponed until this afternoon.

"I hope that I may be allowed to go, because I have to take my father home," said young Houghton. This was agreed to, and when the crowd saw the prisoner leaving the court, the impression spread that he had been discharged, as usual.

A subpena was issued for the attendance of Mr. Kirk at the Municipal Court this afternoon, when the case may be heard, if it is not settled on the outside in the meantime.

ENJOYABLE VOCAL RECITAL

Good Work by Pupils of Western Academy of Music.

The pupils' recital given last night by the Western Academy of Music, vocal department, showed remarkably good work on the part of both students and teacher. Nearly all those whose names were down on the programme were fledglings in art, as it were, still in their teens, several of them having had but three months' training; yet they attempted difficult songs by Chaminade, Verdi, Leoncavallo, Streletzki, and sang them with a grace and artistic finish that might well surprise the most fastidious and supercritical audience. The voices had evidently been trained by one who is thoroughly well versed in the technique of his art, and is conscientiously bent upon making the most of each voice intrusted to his care. Nearly all showed special excellence in the middle register, which had evidently received the closest attention; the intonation was sure and the voice almost invariably well placed. Limitations in range had evidently been carefully studied for each individual, with the result that there was no straining after high C's, nearly every note falling easily and naturally as when a bird sings. Altogether it must be conceded that Mr. Adrian Epping is doing some of the most successful work in voice training that is now to be found in Portland.

Will positively cure sick headache and prevent its return. This is not talk, but truth. Carter's Little Liver Pills. One pill a dose. Try them.

HOSTETTER'S CELEBRATED

STOMACH BITTERS

The Bitters will stimulate the digestive organs, arouse the sluggish liver, and cure **Indigestion, Dyspepsia, Constipation, Liver and Kidney Troubles and Malaria.**

A fair trial will convince you of its value.

GETS BAPTIZED IN RYE

WHAT HAPPENS TO REV. RAY PALMER IN CHICAGO.

Remorse-Stricken Convert to Temperance Throws Bottle of Whisky at Former Portlander.

Rev. Ray Palmer, formerly pastor of the Second Baptist Church, East Side, had an interesting experience while speaking on temperance before an audience in Chicago. A man in the audience became so stricken with remorse that he pulled a bottle of whisky from his pocket and threw it at the speaker. The Chicago Tribune of January 9 gives the following account of the occurrence:

A convert to temperance, his bottle of rye whisky, and the bust of Miss Frances E. Willard, in Willard Hall, figured in a scene of excitement at the noonday meeting yesterday.

Inspired and convinced of the error of his ways by the words of the Rev. Ray Palmer, who was pleading with his audience to forsake liquor and lead a temperate life, P. H. Procksch, a teacher of music, who lives at 5212 Grove avenue, rose to his feet with a shout. Taking a bottle of whisky from his pocket, he hurled it to the platform before him. It struck the pedestal of the bust of Miss Willard, which stood near the speaker's desk, and broke with a loud report.

The whisky flew in all directions. Some of it ran into the overshoes of the Rev. Mr. Palmer. There was considerable excitement in the hall, where 400 persons had gathered to hear the speaker.

Procksch, it is said, was induced to come into the hall by a preacher from the Seamen's Bethel. Mr. Palmer, who came from Portland, Or., had preached at the regular noonday meeting, and had urged his hearers to shun drink and come forward and sign the pledge.

Mr. Howells and Realism.

SALEM, Or., Jan. 14.—(To the Editor.)—It seems to the undersigned that a recent editorial article in The Oregonian was sufficiently severe toward Mr. Howells and the school of realism in fiction, which Mr. Howells represents more notably than any other American writer of fiction.

Was not the change from the old, romantic way of writing stories welcome to readers who had been supplied even unto plenty by Scott, Cooper and others of the old school? We like some things because they bring a change to our minds. Was there not a chasm between the old novels and real life, that had a tendency to unfit their worshipers for the commonplace things that surround us all? Was not an unreality going into the reading public produced by the heroic novels? Many a person has wept over some imagined suffering, who has turned unsympathetically away from real distress so abundant in our world.

The new school has declined to make the real all ideal, but has not failed to see and portray the ideal side of human life. While the old novel was untrue to the real things as we know them, the new novel has put our feet down upon a real earth and opened our eyes to things as they are. Seeing things as they are, we often see them as they should be.

If Mr. Howells has made a mistake in hunting up the real we must give him credit for an accurate notion of our national composite life. Future historians will draw from his books pictures of the closing part of a century noted for its intense realism. Mr. Howells came orderly according to the laws of evolution. Here is "Lapham" striving for social recognition, here is "Bartly," a journalist, up to date even in his slang, here is a book revealing the boarding system of New York, and here we have Boston without a flaw in the representation. If we do not admire Cooper's careless English and lack of continuity in plot, we are excited by his pen strokes that bring to us the rush of action. Mr. Howells is accurate, playful in humor, delicate in poetical fancy, and never drops us into the mud of sensualisms. A pure mind moves his pen on the decency, though he expresses by a hand that does not lose its cunning. A permanent force is Mr. Howells in the evolution of American literature.

B. J. HOADLEY.

CATARRHAL DEAFNESS.

Cannot be cured with local applications, as they cannot reach the diseased portion of the ear. There is only one way to cure deafness, and that is by constitutional treatment. Deafness is caused by an inflamed condition of the eustachian tubes. S. B. Catarrh Cure will reduce and cure all catarrhal inflammation of the eustachian tubes and restore them to a normal condition. Sold by all druggists. Book on catarrh free. Address Smith Bros., Fresno, Cal.

Man's Mission on Earth

KNOW THYSELF!

As set forth in THE GOLD MEDAL PRIZE TREATISE, the best Medical Work of this or any age, for men only, entitled

The Science of Life, or Self-Preservation

Treating on Physiology of Marriage, Premature Decline, Manhood, Nervous and Physical Debility, Errors of Youth, Excesses of Mature Years, Impotency, Atrophy (wasting), Varicocele and All Diseases and Weaknesses of Men from whatever cause arising, 350 pp., with engravings, 125 prescriptions for prevailing diseases, embossed Muslin, full gilt, ONLY $1.00 by mail, sealed. Inferior abridged edition, 25 cents. Get the best. Write for it to-day. The Key to Health and Happiness. Address

The Peabody Medical Institute,

No. 4 Bulfinch St. (opposite Revere House, Boston, Mass.), the oldest and best in this country; established in 1860. Author and for more than THIRTY YEARS chief Consulting Physician to the Institute, graduate of Harvard Medical College, class 1864. Consultation by letter or in person, 9 to 4. Sunday 10 to 1. Skill and experience. Expert Treatment.

POSITIVE CURE Know Thyself Manual, a Vade Mecum FREE, sealed, to men only, mentioning this paper, 6 cents postage.

EDITOR'S NOTE For 40 years the Peabody Medical Institute has been a fixed fact, and it will remain so. It is as standard as American Gold.

☞ The Peabody Medical Institute has many imitators, but no equals.—Boston Herald.

C. GEE WO, The Great Chinese Doctor

is called great because his wonderful cures are so well known throughout the United States and because so many people are thankful to him for saving their lives from operations. He treats any and all diseases with powerful Chinese herbs, roots, buds, bark and vegetables, that are entirely unknown to medical science in this country, and through the use of these harmless remedies. This famous doctor knows the action of over 500 different remedies that he has successfully used in different diseases. He guarantees to cure catarrh, asthma, lung troubles, rheumatism, nervousness, stomach, liver, kidneys, female trouble, and all private diseases. Hundreds of testimonials. Charges moderate. Call and see him. CONSULTATION FREE. Patients out of the city write for blank and circular. Inclose stamp. Address THE C. GEE WO CHINESE MEDICINE CO., 132½ Third street, Portland, Or. Mention this paper.

WINE OF CARDUI

Regulates the menstrual flow, cures leucorrhoea, falling of the womb and all the other ailments peculiar to women. Buy a $1 bottle from your druggist to-day.

CANCER

Sufferers from this horrible malady nearly always inherit it—not necessarily from the parents, but may be from some remote ancestor, for Cancer often runs through several generations. This deadly poison may lay dormant in the blood for years, or until you reach middle life, then the first little sore or ulcer makes its appearance—or a swollen gland in the breast, or some other part of the body, gives the first warning.

To cure Cancer thoroughly and permanently all the poisonous virus must be eliminated from the blood—every vestage of it driven out. This S. S. S. does, and is the only medicine that can reach deep-seated, obstinate blood troubles like this. When all the poison has been forced out of the system the Cancer heals, and the disease never returns.

Cancer begins often in a small way, as the following letter from Mrs. Shirer shows:

A small pimple came on my jaw about an inch below the ear on the left side of my face. It gave me no pain or inconvenience, and I should have forgotten about it had it not begun to inflame and itch; it would bleed a little, then scab over, but would not heal. This continued for some time, when my jaw began to swell, becoming very painful. The Cancer began to eat and spread, until it was as large as a half dollar, when I heard of S. S. S. and determined to give it a fair trial, and it was remarkable what a wonderful effect it had from the very beginning; the sore began to heal and after taking a few bottles disappeared entirely. This was two years ago; there are still no signs of the Cancer, and my general health continues good.—MRS. R. SHIRER, La Plata, Mo.

SSS is the greatest of all blood purifiers, and the only one guaranteed purely vegetable. Send for our free book on Cancer, containing valuable and interesting information about this disease, and write our physicians about your case. We make no charge for medical advice.

THE SWIFT SPECIFIC CO., ATLANTA, GA.

Milo

The Egyptian Cigarette of Quality

At your club or dealer's

PURITY AGE FLAVOR

have made

Hunter Baltimore Rye

The Most Popular Whiskey

ROTHCHILD BROS., Portland, Ore.

GROWS HAIR LIKE THIS

within a few months. NEWBRO'S HERPICIDE kills the dandruff germs that cause falling hair and finally baldness. No other preparation but Herpicide kills the dandruff germ. Destroy the cause, you remove the effect. Herpicide is a delightful hair dressing for regular toilet use.

LEVERSBROS, MONT., Sept. 26, '99. I have used one-half bottle of Herpicide, and my head is free from dandruff and my hair does not fall out as formerly. I am very much enthused over the results, and have recommended it to a number of my friends. MISS MARGOLD BALDWIN.

For Sale at all First-Class Drug Stores.

February Number

THE SMART SET

A MAGAZINE OF CLEVERNESS

Out Today

FOR MORE THAN ONE REASON YOU SHOULD READ THIS NUMBER.

900 DROPS

CASTORIA

A Vegetable Preparation for Assimilating the Food and Regulating the Stomachs and Bowels of

INFANTS & CHILDREN

Promotes Digestion, Cheerfulness and Rest. Contains neither Opium, Morphine nor Mineral. NOT NARCOTIC.

Recipe of Old Dr SAMUEL PITCHER

Pumpkin Seed
Alx. Senna
Rochelle Salts
Anise Seed
Peppermint
Bi Carbonate Soda
Worm Seed
Clarified Sugar
Wintergreen Flavor.

A perfect Remedy for Constipation, Sour Stomach, Diarrhoea, Worms, Convulsions, Feverishness and LOSS OF SLEEP.

Fac Simile Signature of

NEW YORK.

At 6 months old

35 DOSES—35 CENTS

EXACT COPY OF WRAPPER.

CASTORIA

For Infants and Children.

The Kind You Have Always Bought

Bears the Signature of Chas. H. Fletcher.

In Use For Over Thirty Years

CASTORIA

THE CENTAUR COMPANY, NEW YORK CITY.

IT WAS BEFORE THE DAY OF

SAPOLIO

THEY USED TO SAY "WOMAN'S WORK IS NEVER DONE."

MANHOOD RESTORED "CUPIDENE"

This great Vegetable Vitalizer, the prescription of a famous French physician, will quickly cure you of all nervous diseases and nervous weaknesses, such as **Lost Manhood, Insomnia, Pains in the Back, Tremblings, Nervous Debility, Pimples, Unfitness to Marry, Varicocele, and Constipation.** Gives the **bounce, the brace,** of real life. **CUPIDENE** cleanses the liver, the kidneys and the urinary organs of all impurities. **CUPIDENE** strengthens and restores all organs. The reason sufferers are not cured by doctors is because ninety per cent are troubled with **Prostatitis. CUPIDENE** is the only known remedy to cure without an operation. 5000 testimonials. A written guarantee given and money returned if six boxes do not effect a permanent cure. **$1.00** a box; six for $5.00, by mail. Send for **free** circular and testimonials.

Address **DAVOL MEDICINE CO., P. O. Box 2076, San Francisco, Cal.**

For sale by S. G. SKIDMORE, & CO., Portland, Or.