CITY NEWS IN BRIEF

The Oregonian's Telephones.

OREGON.

Counting Room	Main 667
Managing Editor	Main 636
City Editor	Main 166
Composing Room	Main 685
East Side Office	East 61

COLUMBIA.

Counting Room	667
Editorial Rooms	166
Composing Room	714
Engine Room	296

Amusements Tonight.

MARQUAM GRAND THEATER—Stuart Robson in "The Henrietta."

CORDRAY'S—"A Homespun Heart."

METROPOLITAN—"The Daughter of a Diamond King."

PORTLAND CARNIVAL—At Exposition building and Multnomah field. Concerts afternoon and evening, and many other attractions.

PEOPLE who see one copy of the Handbook almost invariably send to the business office of The Oregonian for additional copies. It is the greatest book ever published on Portland and the entire Columbia River Watershed. The price of the Handbook by mail is 7 cents only. Nobody in Oregon, Washington or Idaho can afford to be without a copy.

POWDER-HOUSES ROBBED.—The powder-houses of the Honeyman Hardware Company and Corbett, Failing & Robertson, situated near Milwaukie, were broken into Wednesday night and a considerable quantity of powder stolen and carried away. The contents of the magazines are being checked up to ascertain how much powder was taken, but it is known that a lot of kegs of black powder are missing. The thieves are either furnishing ammunition to the army of hold-up men or are heeling themselves to stand off those pernicious scoundrels, or else they are preparing to shoot pheasants for market during the last half of November. The most probable supposition is that the hold-up men are laying in a stock of ammunition, for they have not made enough so far to keep them in victuals and drink, and so have no money to buy powder. The robbers did not monkey with other magazines near by, which contain giant powder and dynamite, as they are not ready to emigrate yet.

HAVE TEA TO BURN.—There is much complaint these days about the high price of fuel, and many are hoping that cheap coal may be available soon. Probably very few have ever thought of tea as substitute for coal or cordwood, but the Customs Appraiser's office was being warmed with such fuel yesterday. It was genuine Chinese tea, too, in half-pound packages, wrapped in tissue paper, tied with a paper string and covered with poetical extracts printed in Chinese characters. A large stove was full of the tea, blazing furiously, and as fast as it settled down a man threw in more of the packages. There was nothing the matter with the tea except that the professional tester in the Government service found that it did not come up to the required standard. So there was tea to burn, and the users of tea were protected and the knavish Chinese who sent this vile stuff here were properly rebuked.

LICENSED DOGS.—Although times are better than they were a year ago, the citizens of Portland do not appear to care about investing so much money in dog licenses as they did last year. So far only 1211 licenses for male dogs and 103 for female dogs have been issued by the city this year, which is a much less number than had been issued at this date last year. It would be a very unusual thing if the apathy of dog fanciers should result in the city being caught short on dogs, but perhaps the community may be able to wear out the year with 1314 dogs. The dog-catchers are doing a land-office business and hailing canines to the pound by the wagon load. Some are endeavoring to keep a few dogs without paying licenses. These dogs are allowed, like the little coon in the South to "Go out and play as much as you please, but stay in your own back yard."

FRANCHISE NOT SATISFACTORY.—George W. Weidler called upon Mayor Rowe yesterday and informed him that the parties who had proposed to buy the Weidler tract on Front street had written to him stating that the franchise for a railroad on North Front street, granted by the Council to Mr. Weidler, was not satisfactory and would not be accepted. The Council was determined to protect the city's interests in the matter, and perhaps by requiring Front street to be filled 80 feet wide, and then, after a railroad has been built on the street, everybody to have the right to use it, without paying any part of the cost, they may have overdone the thing.

WILL EXAMINE POOR FARM WELLS.—The County Commissioners yesterday decided to have the water in some of the wells at the poor farm examined by a chemist. There are three wells near the creek, and there is some sewage running into the latter. There is also a well located near the ravine which drains the cemetery grounds. The attention of the Commissioners has been recently called to these wells, all of which, with a number of others, were bored not long ago. They will have the water analyzed to ascertain whether it is contaminated, and if so the use of the wells will have to be abandoned.

INCORPORATIONS.—Articles of incorporation of the Philippine Plantation & Commercial Company were filed in the office of the County Clerk yesterday by S. B. Linthicum, J. C. Flanders and H. H. Parker; capital stock, $50,000. The objects are to purchase, locate and acquire agricultural, timber, mineral lands, plantations, etc. Articles were filed of the Mines Investment Company by E. S. Adams, R. W. Thompson and Mark O'Neill; capital stock, $5000.

COLUMBIA RIVER SCENERY.—The Regulator line is making special daily trips for the benefit of our Carnival visitors, leaving Oak street at 7 A. M. for The Dalles; round trip $2; Cascades and return, $1 50; or you can take the O. R. & N. train at 9 A. M. for Cascade Locks and return by steamers Dalles City or Regulator; round trip $2. Special trip Sunday to Cascade Locks and return, by Dalles City and Regulator, leaving Oak street at 7 A. M. *

COURSE LUNCHEON WITHOUT A MAID.—Mrs. Miller has mapped out an unusually interesting demonstration for today at the Carnival cooking school. It is a course luncheon without a maid, the menu being lobster bisque with baking-powder biscuit, sweetbreads with Bechamel sauce, banana salad, charlotte russe and angel cake, coffee. The demonstration will begin promptly at 2:30 P. M., Exposition building.

FORTUNE-TELLING AS A MASK.—Fannie Davis, of Fourth street, near Davis, was before Municipal Judge Cameron yesterday, charged with vagrancy. A plea was entered on her behalf that she had taken out a license from the city to tell fortunes. The police gave evidence that she was using her alleged fortune-telling business as a mask. The case, which the police call a test one, was continued.

A COMEDY OF ERRORS.—Similarity of names sometimes makes strange confusions. One of the young ladies married at the Carnival on Wednesday night was a daughter of Mr. Dell Stewart. But there is Judge Dell Stuart, and he has a daughter; and yesterday there was a comedy of errors, and consequent teasing.

KEEPS A VICIOUS BOW-WOW.—Lee Sing, of Twenty-sixth and Powell streets, was arrested last night by Policeman Scott, charged with keeping a vicious dog which severely bit H. J. Faust, who lives in that neighborhood. The Chinaman had been advised by the police to part with the dog, but he refused.

TWO WENT OFF WITH $435.—Detectives Day and Cordano arrived yesterday from New Whatcom, Wash., with Beatrice Lewis and Flora Williams, colored, charged with stealing $435 from Mat Matsen in a Fourth-street house about one month ago.

NOTICE TO THE PUBLIC.—Finest hot lunch in the city served at the Bell Cafe every evening from 9:30 P. M. to 1 A. M., corner Seventh and Washington. *

COLLIE PUPPIES.—Twenty from Nairns' Ballston kennels, at 231 Stark. *

BUILDING ON STRONG FOUNDATIONS.—The foundations for the new boiler shop of the Willamette Iron & Steel Works on Front street are progressing toward completion. Over 100 concrete piers from four to 14 feet in height, and from four feet square at the base to two feet square at the top, have been completed. The contractor, George Langford, says it has been a tough job excavating for these piers, through all sorts of scrap iron, but the worst is now over with. Each pier has a cap of iron, and from these rise posts of various lengths to a level, on which are laid the sills, girders and joists, all treated with preservative, and the floor of planks, treated in the same way, is being laid. There is one section of piers yet to be put in to complete the foundation for the shop, which is to be 80x122½ feet. As the piers have all been sunk down to solid ground, they will form one of the best foundations on the river front.

WEDDING COUPLES TO SEE SHOW.—Messrs. and Mesdames Edward Louderbach and C. R. Smith, who were married at the Exposition Wednesday night, will occupy boxes at the performance of "A Homespun Heart" at Cordray's Theater this evening, having accepted an invitation extended by Manager Cordray. Mr. Cordray says all the world loves a lover, especially that part of the world which has just entered the bonds of matrimony, and he wanted the couples to know that the course of their love ran more true perhaps than that of the couple who figure conspicuously in the play.

TRIED TO BREAK JAIL.—Fred Kuhn, a prisoner at the City Jail waiting a hearing, charged with being implicated in the larceny of bicycles, tried to escape yesterday, but his attempt failed. He had unfastened a rod from his bed in the upstairs portion of the jail, and had succeeded in wrenching apart an iron bar guarding the outside window, and was evidently waiting for morning to make a rope of bedclothing, to enable him to slide to the ground. His preparations were discovered in time by Night Jailer Johnson and the prisoner was transferred to more secure quarters down stairs.

SUBSCRIPTIONS TO 1905 FAIR.—H. W. Corbett, J. M. Long and Samuel Connell, the committee named in the incorporation articles of the Lewis and Clark Fair to arrange for stock subscriptions, met at the First National Bank yesterday and organized by electing Mr. Corbett chairman. It was agreed that the preparation of subscription lists should go forward at once and that a systematic canvass of the city should be made. The terms talked of were that no subscription shall be due until the whole $300,000 shall be subscribed, and then the payments shall be made in four equal installments.

PLAYING ON BICYCLE PATHS.—Complaints have been received by the police that little boys and girls persist in playing in the middle of the bicycle path on East Twenty-first street, from Division street to the Southern Pacific car shops. The youngsters have been repeatedly warned of the danger of bicyclists colliding with them in the darkness of early evening, but the warnings have been so far unheeded. The police say that parental discipline is needed.

MENDICANT STRUCK HIS WIFE.—Thomas Burns, a cripple and also a professional beggar, according to the police, was arrested yesterday at Sixth and Oak streets, charged with begging and assaulting his wife by striking her with a cane he carried. His wife, who had their 4-year-old son with her at the time, was cared for by the City Board of Charities.

OLD CHARGE CONFRONTS HIM.—Charles, alias "Chick," Houghton, was before Municipal Judge Cameron yesterday, charged with having assaulted, with intent to rob, Leonard Fisher, who keeps a restaurant on Morrison street, near Seventh, February 6. Houghton, who has been out of town since February, was held in $500 bail for a hearing tomorrow.

BAILEY GATZERT DALLES EXCURSION.—Special rate of $2 round trip for Carnival visitors, leaving on Saturday morning, 7 A. M., foot Alder street. Leave The Dalles Sunday morning, 7 A. M.; arrive Portland 4 P. M. Grand scenery on this Columbia River scenic route. Fine meals, 25 cents. Rooms, $1 25. Office, "Dalles" electric sign.

MILLER'S ADDITION to Sellwood will be sold at Courthouse Saturday, October 19, at 10 o'clock. City water, 5-cent fare, 20-minute service. *

PERSONAL MENTION.

S. R. Harrington, who has been very ill for the past two weeks, is now improving in health.

Miss Gleason, assistant librarian at Los Angeles, Cal., has been making a few days' visit in this city. She left last night for the South.

Hon. L. B. Reeder and wife, of Pendleton, have been Carnival visitors during the week. Mr Reeder was Speaker of the Lower House at the last session of the Legislature.

Captain Langfitt, United States Engineers, and engineer of the 13th Lighthouse District, has gone North to inspect lighthouses under construction in Alaska. He will be gone about 10 days.

Father Adelhelm, of the Benedictine Monastery at Mount Angel, was in the city yesterday en route to preach a mission at Pomeroy and afterward at Colon. He has about 60 sermons in his mind for the benefit of the inhabitants of the two towns mentioned. Father Adelhelm is better known here as Parson Adelhelm, as he filled the position of parson for 20 years. He has been relieved of the duties of that office in order that he may enjoy a rest, preaching missions, a work in which he takes great delight.

NEW YORK, Oct. 17.—Among the passengers just arrived on the Teutonic is the Marquise Talleyrand Perigord, who was Miss Curtis, an American belle, accompanied by her nephew, Master Eugene Ruspod, and his nurse, and Prince Giovanna del Drago, of Italy. They will spend the Winter at their country place at Chatsworth, N. J.

NEW YORK, Oct. 17.—Northwestern people registered at New York hotels today as follows:

From Portland—W. A. Ayer and wife, at the Albemarle; B. B. Beekman, Miss Beekman, at the Waldorf-Astoria.

From Hamilton, Wash.—J. S. Stipper and wife, at the Grand.

From Spokane—R. Karser, at the Bartholdi.

From Seattle—G. M. Cort, at the Morton; Mrs. F. Feucht, at the Park Avenue; J. F. Mott, at the Broadway Central; J. H. Delove, at the Fifth Avenue.

LONDON, Oct. 17.—The passenger list of the Hamburg-American liner Deutschland, from Hamburg today, contains the names of Dr. Hengel Muller, Austro-Hungarian Minister to the United States; Mark Hanna, of Cleveland, and C. T. Yerkes, of New York.

VERY LOW EXCURSION RATE TO CASCADE LOCKS.

To give the many visitors now in the city an opportunity to learn something of our beautiful surroundings, the O. R. & N. Co. has arranged for a $2 00 special round-trip rate, Portland to Cascade Locks. Tickets will be on sale October 17 to 20, inclusive, and may be purchased, good for rail in both directions, or going via rail, returning by steamer. Trains leave Portland Union Depot at 9 A. M.; arrive Portland 4:30 P. M. Direct connection is made at the Locks with steamer which arrives at Portland about 5 P. M. Tickets and full particulars at city ticket office, Third and Washington.

New High-Grade Pianos

For rent and sold on easy installments, to suit the purchaser, at lowest prices. Piano-tuning and repairing. Established 1863. H. Sinsheimer, 72 Third street, near Oak. Phone North 551.

IF IT'S A "GARLAND,"

That's all you need to know about a stove or range.

Laces and Ribbons.

5-inch-wide taffeta ribbons, 12c; 6-in-wide laces at 5c. New York Mercantile Company, 205 Third.

FAILED TO GET QUORUM

CHARTER COMMISSION ACTS INFORMALLY ON STREET REPORT.

Section Adopted Relative to Duties of Viewers—Mr. Teal Urges Committees to Report.

The Charter Commission did business informally last night in the absence of a quorum. The consideration of the report of the committee on streets was concluded with the exception of that portion of it which relates to the validity of assessments, which will be taken up next Wednesday night. At the same time the amendments made to the report last night will be reported to the full commission, and will then be referred to the committee on revision. This will end the street question.

As the report now stands, the sections relating to street maintenance and sidewalk repairs are left practically as they were originally reported, with one exception, viz., as amended the report provides that the City of Portland shall in no case be liable for damages arising from injuries caused by a defective sidewalk. The provisions of the report make it the duty of every property-owner to construct and keep and repair his sidewalk in front of or abutting on his property, and provides that where they fail to do so within 20 days after being notified that such sidewalk is defective, the City Engineer shall cause the work to be done, and the property-owner be forced to pay for the same by a special assessment. The report concludes by making the owner of property abutting a defective sidewalk solely liable for damages resulting from injuries caused by the same.

The commission adopted a section drafted by P. L. Willis and approved by the subcommittee on streets, relative to the duties of viewers, the manner of their appointment and their qualifications, such viewers being charged with the duty of fixing damages resulting from the opening, widening, laying out, etc., of any street. Such viewers are to be paid $4 per day and are to possess the qualifications of jurors in the State Circuit Court.

At the conclusion of the session J. N. Teal made a speech in which he declared that unless all the reports of special committees are in by November 1 it will be impossible to complete the charter in the time specified by the act creating the commission. He spoke at some length on the question, and his remarks were indorsed by Chairman Mills.

The report of the committee on health and libraries, a synopsis of which was printed in Wednesday's Oregonian, was submitted in printed form last night. The next report will be that of the committee on the legislative department, of which Frederick V. Holman is chairman.

PLANS FORMULATED

For a State Conference of Charities and Corrections.

W. T. Gardner, superintendent of the Boys' and Girls' Aid Society, made an address last evening under the auspices of the Unitarian Church, at the chapel. The address was in the form of a report by Superintendent Gardner as delegate to the National Conference of Charities and Correction, at Washington, last May.

Superintendent Gardner was the official representative of Oregon at this conference, having been appointed by Governor Geer.

Dr. T. L. Eliot presided. He introduced the speaker, after having made brief remarks about the purpose which had brought the audience together, and the scope of the report which they were about to hear. Superintendent Gardner gave a detailed account of the meeting of the National organization in May, and outlined the most interesting discussions. The subjects treated were chiefly those of charity organization, dependent children, insanity, juvenile reformation, prison reform and municipal, county and state charities. The conference was described as highly enjoyable and instructive. Mr. Gardner's theme in the discussion was: "Destitute and Neglected Children." The conclusion of his report was as follows:

I am pleased to say that in Oregon we have many advantages and but few disadvantages. We need special legislation to remedy a few of the latter, when I shall feel that for our population we are second to no state in the Union for the care of neglected, abused or homeless children.

In regard to a state conference or a conference of the Northwest, I believe it would be the means of obtaining for us better legislation on these lines; in fact, I feel sure it would tend to expand and build up the whole community engaged in charitable and correctional work.

The time is now ripe for a conference of those interested in charitable and correctional work in this state, and such a conference would be of great benefit as an educator and will no doubt be the means of procuring the appointment of another board of commissioners, whose duty it will be, as in other states, to look after all the institutions, both public and private, and to aid and assist those who are doing good work. Should they find any such institution corruptly managed they will have the power to purify it, if a public institution, and if a private corporation, to revoke its charter. Those actively engaged in charitable work within the state have heard of an organization whose methods are pernicious, and the best possible way to deal with any such imposition is to adopt the method of the New York Board of Charities and revoke their charter in the state.

I would suggest that a meeting be held inviting a representative from each charitable and correctional institution in the state, at which meeting a committee should be appointed and officers elected for a state conference, and it should be left to this committee to arrange a time and place of meeting, together with a programme, and extend invitations to all connected with charitable or correctional institutions in Oregon to attend the conference. It might be well to canvass for membership and the money so collected would assist to defray necessary expenses of the first conference. I think that officers elected at the primary meeting should be deemed the officers for the first convention and the officers of the next, together with committees, should be elected or appointed before the closing of the first conference.

In the general discussion which followed it was decided to fall in with the speaker's suggestion and to endeavor to hold a state conference of charities and correction in the near future. To this end the chair appointed a committee consisting of W. T. Gardner, Mrs. C. E. Sitton and Robert H. Wilson. This committee will invite to a preliminary meeting the principals of the city schools, ministers of the city churches, and representatives of the county eleemosynary institutions, the State Penitentiary, the State Blind School and the State Reform School. This preliminary meeting will formulate plans for the state conference.

Concerning Sulphur.

The case of United State ex rel. I. L. Patterson, Collector of Customs for the district of Willamette, vs. Corbett & Macleay Company, Balfour, Guthrie & Co. and E. C. Clark was yesterday set for hearing in the United States Court, October 24. The question involved is the nature of some sulphur which came here from Japan, and on which Collector Patterson collected duty, rating it as refined sulphur. The firms mentioned appealed from his decision, contending that the sulphur was in a crude state, and appealed to the Board of General Appraisers, who decided against Collector Patterson. Under directions of the Government he has appealed the case to the United States Circuit Court.

WHERE TO DINE TODAY.

The Portland restaurant, 305 Wash., knows how to prepare and serve the best foods just right. No chance about it.

Strouse's Restaurant, the best place to get your lunch and dinner at popular prices, 229 Washington, near First.

Swetland's for oysters and luncheons. 273 Morrison street.

VERY LOW EXCURSION RATE TO CASCADE LOCKS.

To give the many visitors now in the city an opportunity to learn something of our beautiful surroundings, the O. R. & N. Co. has arranged for a $2 00 special round-trip rate, Portland to Cascade Locks. Tickets will be on sale October 17 to 20, inclusive, and may be purchased, good for rail in both directions, or going via rail, returning by steamer. Trains leave Portland Union Depot at 9 A. M.; arrive Portland 4:30 P. M. Direct connection is made at the Locks with steamer which arrives at Portland about 5 P. M. Tickets and full particulars at city ticket office, Third and Washington.

No ointment, salve or grease is half as pleasant to use for sores, burns, chafing, any skin irritation, as dainty Satin-Skin Cream. Keep it handy. 25c. Meier & F.

If you are tired taking the large, old-fashioned griping pills, try Carter's Little Liver Pills, and take some comfort. A man can't stand everything.

After serious illness, Hood's Sarsaparilla imparts the strength and vigor so much needed.

OSTEOPATHY

Treats all diseases—acute and chronic. An unrivaled record in chronic and nervous diseases, also spinal affections, and diseases of women. No Drugs. No Operations.

CONSULTATION FREE.

Dr. W. A. Rogers
(Graduate, A. T. Still (Kirksville, Mo.) School.

Dr. G. Lord Gates
(Lady Graduate, N. I. O.)

Offices 532, 3, 4
MARQUAM BUILDING
Phone Main 27. Call for literature.

A New Collar.

E. & W. "LUBECK," "LUBECK." E. & W.

A GREAT RECORD

Statements That Cannot Possibly Be Controverted.

A hundred and seventeen instruments sold by Eilers Piano House at retail since the commencement of the sale of the Soule Brothers & Johnston stock. What does it mean?

It means that it is the one opportunity of a lifetime to secure a piano without paying the necessary usual retail profit on an instrument. It means that these hundred and seventeen business men and women (and our list of customers includes the keenest and shrewdest business people of the Northwest), have each saved enough in the purchase of an instrument to fairly educate the whole family in music. It means more than that, for it means that we are selling each and every one of our pianos for less money now than they can be purchased for elsewhere—in other words, that we are doing exactly what we have promised to do in our advertisements.

Many of our finest pianos are yet left for sale, among them a number of Steinway grands and uprights, several Webers, a number of Kimballs, and A. B. Chase, several regular Emersons, Gramer—Emersons and Gramers and a large number of other makes.

$235, $218 and $186, on payments of $10 a month now secures choice of numerous good pianos of Emerson make.

Starr pianos, $235, and $238. They have always been represented as being worth $450 and $500.

Estey pianos at half-price.

The so-called $600 Steinway upright can now be secured for $457, on easy payments of $15 a month.

Everything else in proportion.

Investigate, investigate, before it is too late.

Eilers Piano House, retail, 351 Washington street, in the New Music building, near corner of Eighth.

THE HOME OF THE OVERCOAT

Your WINTER CLOTHING

Cheaply made clothing is not cheap at any price. Our constant aim is to offer good high-grade clothing at the lowest possible price, whether the price be $10 or $25. Should any garment that we sell go wrong, return it and get a new one.

FALL HATS

The Miller $5
The Stetson $4 and
Multnomah at $3

THE BEST MADE FOR THE MONEY

ALL HATS CONFORMED — OLD HATS RENOVATED

SAMUEL ROSENBLATT & CO.

The Reliable Popular-Price Clothiers
CORNER THIRD AND MORRISON STREETS

Fine New Pianos

STEINWAY & SONS, EMERSON, ESTEY AND RICHMOND PIANOS are some of the latest shipments just received by SOULE BROS. PIANO CO., 326 Washington st.

We are NOT making lots of noise about it, but are selling pianos in a straightforward, business-like way—pianos that advertise themselves, and are selling at prices that defy competition. Our expenses are exceedingly light; we do our own tuning and selling, and thereby save large salaries that other piano dealers are compelled to pay, and our store, though centrally located, is not so large but that the income from tuning alone can pay the rent.

Everything considered, we are in a position to sell a piano for a profit of $10, and we keep every instrument in tune—free of charge—for one year from the date of purchase. See us today at our store, Washington street, near Sixth street, and we should be pleased to talk it over with you.

Soule Bros. Piano Co.
(Steinway Dealers)
326 Washington Street
Fine piano tuning a specialty.

No More Dread of the Dental Chair

TEETH EXTRACTED AND FILLED ABSOLUTELY WITHOUT PAIN by our late scientific method applied to the gums. No sleep-producing agents or cocaine.

These are the only dental parlors in Portland having PATENTED APPLIANCES and ingredients to extract, fill and apply gold crowns and porcelain crowns undetectable from natural teeth, and warranted for 10 years, WITHOUT THE LEAST PAIN. All work done by GRADUATED DENTISTS of from 12 to 20 years' experience, and each department in charge of a specialist. Give us a call, and you will find us to do exactly as we advertise. We will tell you in advance exactly what your work will cost by a FREE EXAMINATION.

POPULAR PRICES

New York Dental Parlors
MAIN OFFICE:
Fourth and Morrison sts., Portland, Or.
HOURS:
8:30 A. M. to 3 P. M.; Sundays, 8:30 A. M. to 2 P. M.
BRANCH OFFICE:
614 First avenue, Seattle, Washington.

Half-Tones for Newspaper and Letterpress Illustration
Zinc Etching
Designing
Lowest Prices consistent with Good Work
Engraving Department
Oregonian Pub. Co.

OATS

BRAY BROTHERS
Established 1855.
220 Clay Street, San Francisco, Cal.
Commission Merchants and Cash Buyers.
Advances Made on Consignments.

FRED PREHN

The Dekum Building.
Full Set Teeth.....$5.00
Gold Crowns 5.00
Bridge Work 5.00
Examination free.
Teeth extracted absolutely without pain.
Cor. Third and Washington.

THE BEST AND CLEANEST HOUSE COALS ARE

THE RENTON COAL, AT.....$6.50 PER TON
THE RAVEN COAL, AT.....$7.00 PER TON
ORDER NOW. Ask dealers for RENTON or the RAVEN Coal. Special rates 5-ton orders. VULCAN COAL CO. Oregon phone Red 1768.

$50 REWARD!

For information leading to the recovery of Louis Iler, who was last seen late Monday night at or near Terminal depot. It is supposed he started on foot for Butteville, Or. The boy is 16 years old, he is 5 feet 7 inches tall, weighs 160 pounds, with brown hair and dark eyes. He wore a dark suit of clothes, a gray Fedora hat, and lacing shoes. When he looks at a person he peers from defective eyesight.

Notify Chief of Police or W. E. Iler, the father, at 414 Eugene street, Portland.

LOUIS ILER.

AZO Received by us yesterday, and on sale today. The New Ideal Amateur Photo Paper. **AZO**

PRINTS QUICK - - DEVELOPS QUICK
PRICE LOW

3¼x3¼,	per dozen, 10 cents.	Half-gross.....40 cents.	Gross .....75 cents
4 x 5,	per dozen, 10 cents.	Half-gross.....55 cents.	Gross.....$1.00
5 x 7,	per dozen, 20 cents.	Half-gross.....$1.00.	Gross.....$1.75

CALL AND EXAMINE.

D. M. AVERILL & CO.
THE CURIO STORE — 331 MORRISON STREET

YOUR EYES FALL OUT

With other members of the body when strained through impaired vision and the entire system suffers. Headaches, nervous twitchings and general depression frequently accompany defective sight. Even stomach troubles, strange as it may seem, often result from the same cause. This is admitted by the medical faculty, and many chronic cases have been cured with corrective spectacles or eye-glasses that physic failed to reach. The Portland Optical Institute, upon examination, is often able to guarantee a cure for these ills with properly adjusted lenses.

WALTER REED,
The Optician,
133 Sixth Street,
Oregonian Building.

FELLOWS

309 Washington Street

Maple Syrup
Pure Vermont Maple Syrup, One-Gallon Cans, $1.00.
17½ cents
Pound Pure New York Maple Sugar.
25 Cents
3 Cans Condensed Cream.
25 Cents
4 Pounds New White Figs.
25 Cents
12 Bars Good Laundry Soap.
15 Cents
Pound Fancy Fresh Roast Costa Rica Coffee.
70 Cents
Sack Choice Valley Flour.
75 Cents
Sack Good Hard Wheat Flour.
Granulated Sugar
100-Pound Sacks, Western Refinery, $4.35.
100-Pound Sacks, Spreckels, $4.75.

WE ARE NOW LOCATED IN OUR NEW STORE COR. SIXTH AND WASHINGTON STREETS.

E. C. GODDARD & CO.
SHOE DEALERS

After washing the face, haven't you noticed how shiny and uninviting it looks? An application of exquisite Satin-Skin Powder overcomes this, makes your skin attractively fair and kissable. Do not use so-called "talcum powder" on your face (it is ground soap-stone); such stuff is fit for feet only. Satin-Skin is a genuine complexion powder. Impalpably fine; invisible in application, but because of its fluffy ingredients does not clog pores or injure. Is warranted harmless, beautifying, beneficial. Insist on having Satin-Skin Powder. Costs only 25c. For sale at toilet department, Meier & Frank Co.

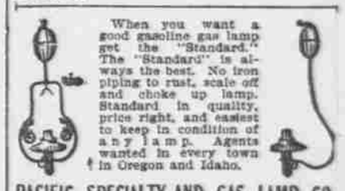

When you want a good gasoline gas lamp get the "Standard." The "Standard" is always the best. No iron piping to rust, scale off and choke up lamp. Standard in quality, price right, and easiest to keep in condition of any lamp. Agents wanted in every town in Oregon and Idaho.

PACIFIC SPECIALTY AND GAS LAMP CO.
343 MORRISON STREET.

Dr. E. C. BROWN EYE AND EAR DISEASES. Marquam blg., rooms 506-7.

Library Association of Portland SEVENTH AND STARK STREETS

Hours—From 9 A. M. to 9 P. M., except Sundays and holidays.

29,000 VOLUMES — 250 PERIODICALS
$5.00 A YEAR — $1.50 A QUARTER
SPECIAL RATES TO STUDENTS. — $1.00 A YEAR

THAT BIG WINDOW

OF OURS IS FULL OF THE BEST

$10 & $12.50

Men's Suits

IN PORTLAND

Just a little ways from here in the high-expense district such suits are $15.00.

FAMOUS CLOTHING CO.
Morrison and Second Sts.
The Biggest Clothing House in Portland

"A FAIR FACE MAY PROVE A FOUL BARGAIN."
MARRY A PLAIN GIRL IF SHE USES

SAPOLIO