CITY NEWS IN BRIEF

ODD SNAKES NEAR MOUNT JEFFERSON.—Harry Jackson, one of a party who have just returned from a hunting and fishing trip to the country around the base of Mount Jefferson, gives a remarkable account of adventure in that almost unexplored region. Deer, bear and mountain lions, he says, were plentiful, but as the party were not hunting for bear or mountain lions, they gave these animals the right of way wherever they ran across them. The fishing was good, and the party did not have to go far from camp to catch all the fish they wanted. One of the most wonderful finds of the party was a hot spring, or series of springs and pools, in which the water was so hot as to preclude all idea of bathing. Strange to say, these hot springs are inhabited by snakes of a pink color, about two feet in length. They are very numerous and swim about with great activity. Though they occasionally come out on the rocks to bathe in the sun, they seem to prefer the water, and whenever pulled out (with a stick, of course), they wriggle back in as soon as possible. It was not ascertained whether the snakes were venomous or not and no inquiries were made as to the quantity or the quality of the whisky used by the party, but it was doubtless something double proof, like the snake story.

WORKING FOR ANNEXATION.—A committee of the Woodstock Sub-Board of Trade is working for the annexation of a considerable portion of that district to Portland. The new boundary line would begin at the Powell's Valley and Woodstock crossroads, and extend to the old Milwaukie road; thence south to Woodstock avenue; thence west to the present boundary line. This new line will take in the settled portion of the Woodstock school district. It leaves out Tremont, where there is a considerable settlement, which would be left without school facilities. The attendance at the Woodstock school is nearly 100, and about 15 come from the city district from families who live just across the line on the west side. To get the school under Portland management is one inducement, but the greatest inducement is to secure Bull Run water. The owners of the water plant are advocates of annexation. The expense of operating the works eats up about all the income.

FIRE DEPARTMENT COMPLIMENTED.—Charles Schulenburg, 49 and 51 Sixth street, north, whose store was partly burned in the recent fire which started at the stable at the northwest corner of Sixth and Couch streets, when over 30 horses were killed, has written to The Oregonian as follows: "Owing to the fire adjoining my store, and the great strain through which I have passed by the loss of property and the burning of so many valuable horses, I have, up to now, been unable to express my thankfulness to Chief Campbell and his well-trained and hard-working firemen. I would have lost heavily had it not been for Chief Dave Campbell and his firemen, and I ask The Oregonian to let the people of Oregon know that in the Fire Department of Portland we have men, from the Chief down, who are well able to take care of any fire that may break out. I address this to all men who are connected with the Fire Department."

NO TRACE OF GEORGE CROSS.—No trace has been found of George Cross, formerly secretary of the Car Company, who deserted his young wife and two children and disappeared about a month ago. No reason can be assigned why he should desert his family. He had the reputation of being honest and industrious, and appeared to be attached to his wife and children. A man who is well acquainted with him said yesterday that he believes that something very serious has happened to Cross, or he would return to his family. His wife is heartbroken. Mr. and Mrs. Cross came from Arkansas several months ago with the intention of making their home in Portland. As soon as Mrs. Cross can settle her business she will return to her mother's home at Stuttgard, Ark.

CHINA GIN-DRINKERS ARRESTED.—A select company of what is known as China gin habitues started to own Chinatown last night and help themselves to gin and wine without the formality of paying for what they consumed. The worst trouble took place in a Chinese saloon near Second and Alder streets, and when Policeman Kitzmiller arrived he found five men holding high carnival. They were arrested, charged with drunkenness, and gave these names: Gus Hartman, Thomas Adams, Arthur Mason, S. Furney and O. S. Davey. When searched there was less than $1 in the quintet.

PUTTING IN MACHINERY.—The basket and veneering factory of the Portland Manufacturing Company, at St. Johns, will be completed about September 15. Last week the work of installing machinery was started. It will be an up-to-date plant. The main building is a two-story frame, 70x100 feet, with also a basement, where some of the machinery will be placed. When the factory starts up between 25 and 35 men will be employed.

BAILEY GATZERT DALLES EXCURSIONS.—Daily from foot Alder street, except Monday, 7 A. M., for Cascade Locks, St. Martin's Hot Springs, White Salmon, Hood River and Lyle, arriving at The Dalles 3 P. M. Returning, 4 P. M., arrive at Portland 10 P. M. This is the world-wide famous scenic route of the Upper Columbia, of which you have read so often. This trip must be taken to be thoroughly enjoyed. Office "Dalles" electric sign. *

INJURED BY A TORPEDO EXPLOSION.—Emma, the little daughter of S. Catelli, who lives at 363 East Market street, was severely injured by the explosion of a toy torpedo. She placed the torpedo on a stone and struck it with an ax. The ax was thrown upward by the force of the explosion, the edge of the blade striking one corner of the girl's mouth, inflicting a deep and ugly wound. Dr. A. S. Johnson dressed the wound.

WARM WEATHER PRECAUTIONS.—The health officers have been obliged to warn a number of persons who are keeping cows and chickens within the city limits that unusual precautions must be taken this hot weather to prevent their places from becoming nuisances. Some very readily assented to this proposition and cleaned up, but a few growled and hinted that an effort was being made to drive them off the earth.

TWO SITES OFFERED.—University Park and Sellwood are endeavoring to secure the location of the chair factory, which will be moved from Albany to Portland in a short time. Offers of sites have been made. The factory is not asking a bonus, but a location. A site is offered on the route of the St. Johns railway spur, while Sellwood offers the old Sellwood saw mill site.

TEACHERS' EXAMINATIONS.—Teachers' examinations, conducted by Professor R. F. Robinson, County School Superintendent, assisted by Professors Clarke and Grout, were finished Saturday. There were 107 applicants for county certificates and 19 applicants for state diplomas. There are over 1000 papers to be examined. The result will be known about September 6.

NOTICE TO TAXPAYERS, MULTNOMAH COUNTY.—The delinquent tax rolls for the years 1888 to 1895, inclusive, will be opened for collection Thursday, August 22, and will remain open until Tuesday, September 3, on which day the Sheriff will proceed to sell all property bid in by Multnomah County for the said years, the taxes on which still remain unpaid. *

ARM BROKEN THROWING A BALL.—Carl Shattuck, pitcher for the Gresham baseball club, pitched a ball with such force in a game at Gresham yesterday that his right arm was broken above the elbow. Friends hurried him to this city for medical treatment by Dr. Raffety. The injured man is about 20 years old.

YOUNG WOMAN MISSING.—Miss Vera Mack, 20 years old, of Oregon City, who recently worked at 245 Fourth street, is among the missing and the police have been asked to find her.

DR. G. M. WELLS has returned from the East. Regular office hours, Abington building; residence, 221 Thirteenth st. *

GREAT SPORT AT PELICAN BAY.—Gerald Beebe, who has been hunting and fishing with his uncle, Alfred L. Beebe, at Pelican Bay, Klamath Lake, since the middle of July, returned Saturday evening, accompanied by several other sportsmen. The fishing has been very good and many rainbow trout weighing from four to 12 pounds have been caught. Deer have been killed and brought out nearly every day since the season opened. Grouse and snipe are plentiful and in prime condition. Large numbers of young mallards and wood ducks are bred around the lake, and spoonbill ducks are coming in from the north, but duck shooting does not begin there until September 15. Pelican Bay and the surrounding country is the paradise of sportsmen.

GOT A BAG OF PRAIRIE CHICKENS.—Game Warden Quimby says that the birds a man was seen packing along Oak street one morning lately were not Chinese pheasants, as was reported, but prairie chickens. The men had just returned from Eastern Oregon, where the season is now open for shooting prairie chickens. This may be correct, but officials at the Custom-House insist that the man was Harry Montgomery and that the birds were caught and killed by his dog while he was out exercising the animal, and, incidentally, himself, his gun being taken along for that purpose. Of course, when the birds were killed there could be no objection to his bringing them home to be stuffed, and perhaps roasted.

SPEND THEIR EARNINGS FOR CHINA GIN.—Among the men who make a living by putting in wood for families around town are several disreputable fellows who hunt jobs in couples and who spend their earnings for Chinese "gin," a most virulent form of alcoholic poison. One of a pair who have been a long time in this business was seen with a new mate the other day, and when asked where his old partner was replied: "Oh, Whiskers?" "Yes, the man with the whiskers." "Oh, he has gone to Salem. He went bug-house." "You will soon go there, too, if you don't let up on China gin," he was told, but with a shake of the head he replied: "Mum, I can't get enough."

SOUTHERN OREGON PEACHES COMING.—The hot weather has ripened the peach crop of Southern Oregon faster than usual, and the whole crop, which is of excellent quality, but not so great in quantity as usual, will be rushed into market. Housekeepers who are waiting for the Crawford peaches to come in, so that they can procure supplies for canning and preserving, will do well to make their purchases this week, or next week, at the latest. There are other good peaches that will keep coming in longer, but the Crawford is the general favorite and housekeepers are always anxious to know when they will be at their best and cheapest.

CREMATORIUM NEARING COMPLETION.—The crematorium near City View Park is approaching completion. Considerable delay was caused by the determination to use crude oil for fuel instead of refined oil, as this necessitated a change in the style of burners used, and it took considerable time to procure the new ones. It has been determined not to begin operations until the structure is finished, which will be in a short time. The delay causes no particular inconvenience to the intending patrons of the establishment, as none of them are in a hurry to test its efficiency.

WARNED TO MOVE ON.—Several families of strangers who have been camping on a vacant tract between Vaughn and Wilson streets have been warned to "move on," and have promised to leave today. City people go camping in the country in the vacation season, and perhaps some country people thought they could return the compliment and enjoy a sojourn in the city. Complaint was made to the Health Officer, who, on examination, found that camping inside the city limits where no means of sanitation are provided soon becomes a nuisance.

DR. E. C. BROWN, eye and ear specialist, has returned. Office 626-7 Marquam building.

WHERE TO DINE TODAY.

Ice cream, appetizing desserts, hot weather specialties and substantial viands. Portland restaurant, 305 Washington.

BUSINESS ITEMS.

If Baby Is Cutting Teeth.

Be sure and use that old and well-tried remedy, Mrs. Winslow's Soothing Syrup, for children teething. It soothes the child, softens the gums, allays all pain, cures wind colic and diarrhoea.

A Day on the Columbia.

Take the Chicago Special from Grand Central depot at 9 A. M., to Cascade Locks, and return by steamer, arriving in Portland at 4:30 P. M.

Harris Trunk Co. for suit cases.

ONE OF PORTLAND'S EARLY PHYSICIANS.

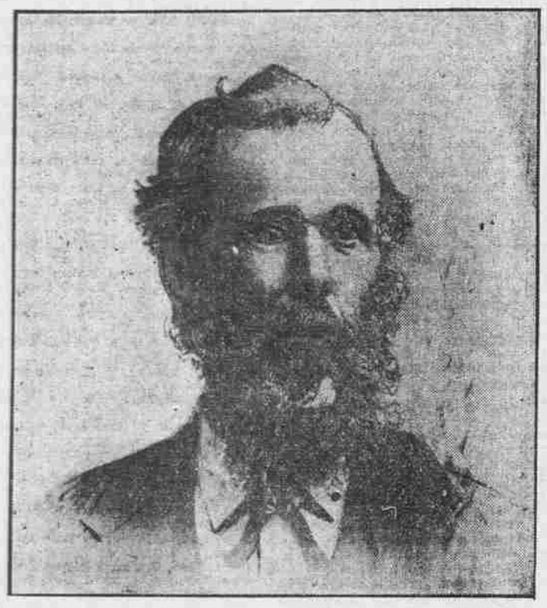

THE LATE DR. ROBERT PATTON.

Dr. Robert Patton, who died at his home on Portland Heights, August 6, aged 65 years and 11 months, was born in Indiana. He descended from that rugged Scotch ancestry which has everywhere distinguished itself in building up the new states of this country. The Patton family settled originally in Ohio, whence by successive migrations to Indiana, Missouri and further West, they eventually located in Oregon. Matthew Patton, Robert Patton's father, so well known to all the pioneers, founded the town of Pattonsburgh, Mo., and from thence moved to Oregon in 1847, settling first in Yamhill County, and then moving to Multnomah County. He took an active interest in the growth of Portland, laying out Patton's addition to the city, and endowing the Home for Old Ladies which bears his name. Young Robert bore his full share in making a home in pioneer Oregon, acting as herdsman in driving 300 sheep and 70 head of cattle from Missouri to Oregon, beset as they were on all sides by wild beasts and savage Indians, making a job in care, danger and difficulty that no one can understand at this day. In 1855 he enlisted in the Rogue River Indian War under Colonel Nesmith in the company of Captain A. J. Hembree, and suffered honorable wounds in battle. In 1858 he married Miss Martha J. McBurney, studied medicine and began the practice of his profession in 1866, being one of the pioneer physicians of the city, along with Drs. Kellogg, Weatherford, Davenport and Watkins, all of whom have now passed away. In 1874 he removed to his farm on Portland Heights, where he resided until death. Although not an active member of any church, he was a trustee of the Congregational Church at Mount Zion, and took an active interest in promoting the work of churches, schools and all local improvements. His purse was always open to the sick and needy, and that highest praise was his—the testimony of his neighbors that "he was a good neighbor." He passed away with the esteem and good-will of all who knew him, suffering severe bodily affliction with patience, and leaving the heritage of an unblemished name and a comfortable fortune to his family, consisting of the widow, one son (William Jesse), one daughter (Lena Catherine) and one grandson (Ralph), the son of William J. Patton.

NEW NAME, WIDER SCOPE

EDUCATIONAL PLANS OF THE Y. M. C. A. FOR THE FALL.

Classes Will Be Graded So That the Student May Complete Them at Any Time.

The night school in connection with the Young Men's Christian Association will have a new name and wider scope this Fall. It will be known as the Portland Association Institute, and the studies will be arranged to give the students literary and industrial training.

In previous terms of the night school what is known as the unit system was used. A large number of classes were arranged and the student selected one or more of these classes as he saw fit. The same policy will be largely continued this year, but with a graded course of study. Men may complete the course as rapidly as their time and ability will permit. The management of the association does not pretend to have any quotation marks patent or a "short cut to study," but desires to impress upon students the fact that to complete any study of the course, they will have to work hard. Special attention has been directed to the work to make it as practical as possible so as to meet the special needs of men engaged in every-day work, and as far as possible to dispense with unnecessary details. Among these special courses are: Electrical engineering, mechanical engineering, a commercial course, and a shorthand course. The work has been divided into these departments:

Business—Penmanship, arithmetic, bookkeeping, commercial law, commercial correspondence, commercial geography, shorthand and typewriting.

Engineering and technical branches—Electrical engineering, mechanical engineering, architectural drawing, mechanical drawing, electricity, electrical practice, machine design, carpentry, clay modeling, pioneer casting and ornamental design, wood working and turning, industrial art, algebra, geometry and trigonometry.

Languages—English grammar, rhetoric, German, Spanish, French and Latin.

Civil Service school.

Music—Vocal music, mandolin, guitar and fife and drum.

Other classes—Free hand drawing, life class, chemistry, physics, physiology, hygiene, anatomy, reading and spelling and social economics.

This year, the new feature of the work will be the civil service school. Two teachers will give their entire time and personal attention, assisting men to pass civil service examinations for positions in the postoffice, customs, other Governmental departments and all places under civil service rules. At the present time the Eastern States have had more than their share of civil service appointees, and it is conceded that an opportunity should now be given students on the Pacific Coast to try for Government positions. The association teachers will be in a position to give more helpful hints and advice as to how to prepare for civil service examinations. The work of the school will also be to aid men holding civil service appointments to advance to better positions.

One of the features that will be sure to attract a large attendance is the manual training school that will take up the time of two or three teachers and give instructions in the afternoons and Saturdays to about 300 boys. The same equipment, at night, will be used to give instruction to young men in carpentry and wood turning, wood carving, clay modelling, and industrial art. Three times as much space will be allowed in the new association building as was formerly given it in as far as educational work is concerned. There will be 13 large class rooms, shops and laboratories.

The faculty will consist of specialists selected from nearly every educational institution in the city, as well as from the large industrial institutes for the technical branches. A partial list of the faculty follows: R. F. Barnes, chairman; R. R. Steele, of the High School, arithmetic; Louis Bach, languages; Jennie O'Connor, of Holmes' Business College, shorthand and typewriting; John A. Wesco, of Portland Business College, penmanship; Merwin Pugh, of Holmes Business College, bookkeeping, commercial law and commercial correspondence; Warren E. Rollins, freehand drawing, life class; James R. Thompson, electrician with the Portland General Electrical Company, electricity; W. E. Parker, Jr., social economics, rhetoric and geometry; James A. Lyman, Portland Academy, chemistry and physics; G. E. Jamison, of Thompson School, English; Frederick Glafke, Jr., principal Harrison School, algebra and geometry; David W. Jarvis, principal Atkinson School, reading and spelling; J. R. Williams, Portland Business College, arithmetic and commercial geography; W. F. Rose, draughtsman O. R. & N.; Dr. W. F. Hubbard, physiology, hygiene and anatomy; Eugene L. Shaefer, Bishop Scott Academy, civil service school; C. Rebagliati, mandolin and guitar; W. J. Standley, manual training and wood working.

EAST SIDE NEWS.

Planking of Elevated Roadways Damaged by Heavy Traffic.

In central East Portland the decks of the elevated roadways are giving much trouble. The hot weather makes the planks very brittle and they are constantly breaking. Especially is this the case on East Stark east from Grand avenue to East Water street. Only a short time ago the roadway on this street was repaired. The worst places are between East Second and East Water. Here it is almost impossible to keep the street in repair. Freight cars on the East Second-street spur discharge cargoes on the street. Trucks and wagons haul off the freight and the heavy traffic breaks up the roadway so rapidly that in a short time it will be necessary to close up East Stark street and East Water south to East Morrison, unless new planks are put down. On East Morrison street, which was replanked a little over a year ago, the wear is great from the heavy travel. If the travel on East Stark should be thrown to East Morrison street, which already carries more than its share, it will not be long before East Morrison will begin to break up. If some plan could be devised by which East Stark, East Washington and Belmont streets, between Union avenue and East Water streets, could be repaired a serious problem would be solved. But the property-owners refuse to take any steps, and the City Engineer is doing the best he can by patching the roadways.

Milwaukie Street Graveling.

A protest against the method of graveling Milwaukie street will be made by the street railway company. It was given out that if the single track on the street, which is on the east side, was allowed to remain where it is, the company would gravel the entire street south to Holgate. The graveling is being done, but only 8 feet on the west side of the track is being covered. There is objection to this, as it will leave a narrow strip between the graveled portion and the curb very low and without any top dressing. It is thought that the street will be in a worse condition than ever. The eight feet along the track is not wide enough for teams and is too close to the track. The Sellwood and Brooklyn Sub-Board of Trade will inquire into the matter.

Will Report on School Grounds.

H. R. Nelson, chairman of the committee from the Brooklyn Sub-Board, appointed to lay before the directors the wishes of the people to have the Brooklyn school grounds kept in repair, will report this evening at the board meeting. He interviewed several of the directors, and they expressed their willingness to improve the grounds. The janitor of the Brooklyn school is given a vacation when school closes and no one cares for the grounds until school opens in the Fall. By that time the lawn is burned out and the flowers and shrubbery are in bad condition. Cattle have been seen in the Brooklyn school yard pasturing on the grass and rose bushes, and the grounds are anything but inviting now.

Two Funerals.

The funeral of Thomas M. Prior, who dropped dead Wednesday, was held yesterday at Dunning's undertaking parlors, under the auspices of Fidelity No. 4 and Portland No. 27, A. O. U. W., Lone Fir cemetery was the place of interment.

The funeral of Mrs. Emma Berni, wife of Stephens Berni, was held yesterday forenoon at the family residence, East Sixth street and Broadway, and was attended by a number of members of Orient Lodge, I. O. O. F., of which Mr. Berni is a member. Mrs. Berni was an old resident of the East Side. Greenwood cemetery was the place of interment.

East Side Notes.

George J. Cameron and family have gone to Olga, San Juan County, Wash., for a vacation.

The Kangaroo Club has obtained permission to use Holladay Park, Holladay's addition, for the club's outing Thursday evening.

Mrs. T. Banfield, who had been at St. Vincent's hospital, was taken yesterday to her home at 680 East Twelfth street south. She underwent a dangerous surgical operation.

Fred Smith, who owns a large prune orchard on the Base Line road, east of the Sandy River, reports that he will have an average crop this year. His neighbors, he says, will have a fair yield.

Wise Bros., dentists, both 'phones. The Failing.

HOW CALIFORNIA DOES IT.

Pointer in Advertising for Oregon Fruitgrowers.

Sample boxes of the prunes and raisins which are being given away at the Pan-American Exposition by the Californians were received by The Oregonian yesterday. They were sent by Henry E. Dosch, superintendent of the Oregon exhibit, and they are very small potatoes as compared with Oregon prunes. The California Petite prunes are put up in small paper boxes and it takes three of them to fill a box. The same box would hold just one Oregon Italian prune. If Mr. Dosch were supplied with a large quantity of Oregon dried prunes he would have an opportunity to show Eastern people the superiority of Oregon prunes over those produced in California. It is an opportunity that should not be neglected. The contrast between the fruits of the two states would be quite marked.

The Californians are leaving no stone unturned to advertise their state. The sample prunes they are giving away at Buffalo are enclosed in neat paper boxes of a chocolate color, on which is engraved on the different sides the following:

California prunes are the best in the world. California prunes for your children. California prunes for your health. California Cured Fruit Association.

Enclosed in each box is a small circular which says among other things, that "the California prune is the most wonderful food product grown. It is more nutritious than sirloin steak and more economical." The circular also gives seven recipes for preparing prunes for the table, and advises people to ask for California prunes at the grocer's.

DOG RAISED THE DOUGH.

And Dough Raised the Dog, and Thereby Hangs a Tale.

A well-known business man of Portland who is a great lover of dogs has been playing in hard luck lately, and is so sore that it is not safe to mention his name. He has long been followed by a handsome cocker spaniel, a great favorite of his family. He usually shuts up this dog in the basement when he reaches home at night, but being late and feeling lazy one night he turned the dog into the kitchen to sleep. The cook had made up a big batch of dough and set the pan on a chair and covered it with a blanket in order that it might rise. The dog, in looking for a soft bed, espied the pan of dough and jumped up in it, and after turning around in it several times decided that it would do and so lay down and went to sleep.

Probably everybody knows that the yeast used in making dough rise is a plant or fungus, which, under favorable circumstances as regards warmth and moisture grows with great rapidity. The warm night and the warmth of the dog combined caused the yeast in the batch of dough mentioned to grow with unusual rapidity and vigor, and in the night the dough rose and raised the cloth and the dog above the top of the pan, and the yeast plants kept growing. Some of the dough spilled over on the floor and some shot up into the air, the yeast plant pushing it farther and farther till they fell over on the dog as gently as falling snow, and whitening him as completely. When the cook went into the kitchen in the morning, the dog jumped down from his bed, looking like some strange creature made from dough and endowed with life. The cook screamed and fell in a faint on the dough-covered floor and the scared dog went racing wildly about the house, daubing dough on everything till he heard his master's voice, when he ran to the bedroom and jumped upon the bed. What followed can be better imagined than described, but it may be stated that the cook quit and the dog ran away and has not since been seen.

A NEW PIANO

IF IT COMES FROM

Eilers Piano House

IT IS SURELY A GOOD ONE

WE HANDLE THE THREE LEADING AMERICAN MAKES

Boston's best, the "CHICKERING"
New York's best, the "WEBER"
Chicago's best, the "KIMBALL"

Investigate our new easy payment plan. EILERS PIANO HOUSE, 351 Washington Street.

CASTORIA

For Infants and Children.

The Kind You Have Always Bought

Bears the Signature of Chas. H. Fletcher.

DON'T BOTHER THE DOCTOR

And incur unnecessary expense for medical treatment when you simply need glasses and the optician. Ninety times out of a hundred troublesome eyes are caused by defective vision, and resultant eye strain. I guarantee perfect and permanent cure in such cases through aid of correctly adjusted spectacles or eye-glasses, without charging for advice, treatment or examination. If your eyes are diseased, I will send you to the doctor.

WALTER REED,
The Optician,
133 Sixth Street,
Oregonian Building.

Fall Styles of Shoes Arriving.

For Women

Foster's Celebrated Make,	$5.00
"Delsarte" Make,	$3.50
Queen Quality,	$3.00

For Men

Stacy-Adams Make,	$5.00, $6.00
W. L. Douglass Make,	$3.50
Packard Make,	$3.00

E. C. GODDARD & CO.

129 SIXTH ST.

OREGONIAN BUILDING.

Dr. E. C. BROWN EYE AND EAR DISEASES. Marquam bldg., rooms 626-7.

E. & W. TIONA. A New Collar. E. & W.

No More Dread of the Dental Chair

TEETH EXTRACTED AND FILLED ABSOLUTELY WITHOUT PAIN by our late scientific method applied to the gums. No sleep-producing agents or cocaine.

These are the only dental parlors in Portland having PATENTED APPLIANCES and ingredients to extract, fill and apply gold crowns and porcelain crowns undetectable from natural teeth, and warranted for 10 years, WITHOUT THE LEAST PAIN. All work done by GRADUATED DENTISTS of from 12 to 20 years' experience, and each department in charge of a specialist. Give us a call, and you will find us to do exactly as we advertise. We will tell you in advance exactly what your work will cost by a FREE EXAMINATION.

POPULAR PRICES

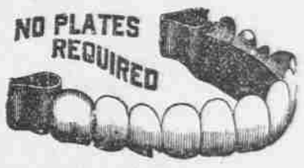

New York Dental Parlors

MAIN OFFICE:
Fourth and Morrison sts., Portland, Or.
HOURS:
8:30 A. M. to 8 P. M.; Sundays, 8:30 A. M. to 2 P. M.
BRANCH OFFICE:
614 First Avenue, Seattle, Washington.

Photographic Plates and Paper ALWAYS FRESH

D. M. AVERILL & CO.
The Curio Store. 331 Morrison St.

EDUCATIONAL.

Northwestern University
At EVANSTON and CHICAGO, ILL.

Comprises College of Liberal Arts, Medical School, Law School, School of Pharmacy, Dental School, Woman's Medical School, School of Music and School of Oratory. Also it conducts an Academy of the highest grade. The Garrett Biblical Institute is located on the College Campus. College year begins September 23. For information, address
THE REGISTRAR, - Evanston, Ill.

MRS. ALLEN'S SCHOOL
For Boys and Girls

Will open Sept. 16, at 409 Morrison st. Preparation for college. Special students admitted to regular classes. Mrs. Allen will be at the school rooms on Wednesday from 2 to 5.
For circular address
MARGARET V. ALLEN, 409 Morrison st.

De Koven Hall
A SELECT BOARDING SCHOOL FOR BOYS

Combines School Discipline with Home Influences. Character Building Chief Aim. Selectness a Distinctive Feature. Receives Twenty Boys of Good Character. Prepares them for College or Business Life. **Naval Discipline a New Feature. Cadets will be Instructed in the Management of Boats and Coached in Crews, singles and doubles. A Naval Uniform will be adopted.** Building Well Equipped, Located on the East Shore of Lake Stellacoom. Pure Water, Good Drainage, Wholesome Food and Outdoor Exercise Contribute to the Health of Pupils. Instruction Thorough and Personal. Tenth Year Begins September 12, 1901. For Booklet and Information address D. S. PULFORD, Lake View, Washington. DeKoven Hall is a long distance telephone station.

PORTLAND ACADEMY

Thirteenth year will open September 16.

Primary and Grammar School.
Fitting School for College.
Advanced work in Latin, Greek, French, German, Mathematics, English, History and Chemistry.
One of the principals will be at the academy each day, from 9 A. M. to 12 M.
For catalogue, address
PORTLAND ACADEMY
PORTLAND, OR.

Mrs. Dunlap's Kindergarten and Training Class Will open September 16, 555 Yamhill Street.

SUMMER RESORTS.

MOUNTAIN VIEW HOTEL

Located at Government Camp, at the base of Mount Hood. Fine scenery and healthful resort. Guide and appliances for ascending Mount Hood at reasonable rates. For terms address Mrs. A. M. Yocum, Manager, Salmon, Or.

WINE OF CARDUI

Regulates the menstrual flow, cures leucorrhoea, falling of the womb and all the other ailments peculiar to women. Buy a $1 bottle from your druggist to-day.

Big G is a non-poisonous remedy for Gonorrhoea, Gleet, Spermatorrhoea, Whites, unnatural discharges, or any inflammation of mucous membranes. Non-astringent. Sold by Druggists, or sent in plain wrapper, by express, prepaid, for $1.00, or 3 bottles, $2.75. Circular sent on request.

THE PALATIAL
OREGONIAN BUILDING

Not a dark office in the building; absolutely fireproof; electric lights and artesian water; perfect sanitation and thorough ventilation. Elevators run day and night.

	Rooms.
AINSLIE, DR. GEORGE, Physician	603-604
ANDERSON, GUSTAV, Attorney-at-Law	612
ASSOCIATED PRESS; E. L. Powell, Mgr.	304
AUSTEN, F. C., Manager for Oregon and Washington Bankers' Life Association, of Des Moines, Ia.	502-503
BANKERS' LIFE ASSOCIATION, OF DES MOINES, IA.; F. C. Austen, Mgr.	502-503
BEALS, EDWARD A., Forecast Official U. S. Weather Bureau	310
BENJAMIN, R. W., Dentist	314
BINSWANGER, DR. O. S., Phys. & Sur.	410-14
BROCK, WILBUR P., Circulator Oregonian	301
BROWN, MYRA, M. D.	313-314
BRUEME, DR. G. E., Physician	412-413-414
BUSTEED, RICHARD	303
CANNING, M. J.	602-603
CAUKIN, G. E., District Agent Travelers Insurance Co.	718
CARDWELL, DR. J. E.	504
CHURCHILL, MRS. E. J.	716-717
COLUMBIA TELEPHONE COMPANY	604-605-606-607-612-613-614-615
CORNELIUS, C. W., Phys. and Surgeon	206
COVER, F. C., Cashier Equitable Life	306
COLLIER, P. F., Publisher; S. P. McGuire, Manager	415
DAY, J. G. & I. N.	313
DICKSON, DR. J. F., Physician	712-714
DWYER, JOE E., Tobaccos	403
EDITORIAL ROOMS	Eighth Floor
EQUITABLE LIFE INSURANCE SOCIETY; L. Samuel, Mgr.; F. C. Cover, Cashier	306
EVENING TELEGRAM	323 Alder street
FENTON, J. D., Physician and Surg.	509-510
FENTON, DR. HICKS C., Eye and Ear	511
FENTON, MATTHEW F., Dentist	503
GALVANI, W. H., Engineer and Draughtsman	603
GAVIN, A., President Oregon Camera Club	214-215-216-217
GEARY, DR. EDWARD P., Physician and Surgeon	212-213
GIESY, A. J., Physician and Surgeon	708-710
GILBERT, DR. J. ALLEN, Physician	401-402
GILLESPY, SHERWOOD, General Agent Mutual Life Ins. Co.	404-405-406
GODDARD, E. C. & CO., Footwear	Ground Floor, 129 Sixth street
GOLDMAN, WILLIAM, Manager Manhattan Life Ins. Co., of New York	209-210
GRANT, FRANK S., Attorney-at-Law	617
GRISWOLD & PHEGLEY, Tailors	131 Sixth street
HAMMAM BATHS, Turkish and Russian	309-311-313
HAMMOND, A. B.	310
HOLLISTER, DR. O. C., Phys. & Surg.	504-505
HOLMAN, C. M., Attorney-at-Law	410-11-12
JOHNSON, W. C.	315-316-317
KADY, MARK T., Supervisor of Agents Mutual Reserve Fund Life Ass'n	604-605
LITTLEFIELD, H. R., Phys. and Surgeon	205
MACKAY, DR. A. E., Phys. and Surg.	711-712
MANHATTAN LIFE INSURANCE CO., of New York; W. Goldman, Manager	209-210
MARTIN, J. L. & CO, Timber Lands	601
McCOY, NEWTON, Attorney-at-Law	713
McFADEN, MISS IDA E., Stenographer	301
McGINN, HENRY E., Attorney-at-Law	311-12
McKENZIE, DR. F. L., Phys. and Surg.	512-13
METT, HENRY	718
MILLER, DR. HERBERT C., Dentist and Oral Surgeon	608-609
MOSSMAN, DR. E. P., Dentist	513-514
MUTUAL RESERVE FUND LIFE ASS'N; Mark T. Kady, Supervisor of Agents	604-605
McELROY, DR. J. G., Phys. & Sur.	701-702-703
McFARLAND, E. B., Secretary Columbia Telephone Co.	600
McGUIRE, S. P., Manager P. F. Collier, Publisher	415
MUTUAL LIFE INSURANCE CO., of New York; Sherwood Gillespy, Gen. Agt.	404-5-6
NICHOLAS, HORACE B., Att'y-at-Law	715
NILES, M. L., Cashier Manhattan Life Insurance Co., of New York	209
OLSEN, J. F., State Agent Tontine Savings Association, Minneapolis	211
OREGON CAMERA CLUB	214-215-216-217
OREGON INFIRMARY OF OSTEOPATHY, Dr. L. R. Smith, Osteopath	408-409
PACIFIC CHRISTIAN FOR. CO.; J. F. Gharmley, Manager	312
PORTLAND EYE AND EAR INFIRMARY	Ground Floor, 133 Sixth street
QUIMBY, L. P. W., Game and Forestry Warden	407
REED & MALCOLM, Opticians	133 Sixth st.
REED, F. C., Fish Commissioner	407
ROSENDALE, O. M., Metallurgist and Mining Engineer	316
RYAN, J. B., Attorney-at-Law	417
SAMUEL, L., Manager Equitable Life	306
SHERWOOD, J. W., Deputy Supreme Commander K. O. T. M.	517
SMITH, DR. L. R., Osteopath	408-409
STUART, DELL, Attorney-at-Law	617-618
STOLTE, DR. CHAS. E., Dentist	704-705
SURGEON OF THE S. P. RY. AND N. P. TERMINAL CO.	706
STROWBRIDGE, THOMAS H., Executive Special Agent Mutual Life of New York	409
SUPERINTENDENT'S OFFICE	301
TONTINE SAVINGS ASSOCIATION, Minneapolis; J. F. Olsen, State Agent	211
TURNER, DR. GEO. F., Dentist	610-611
U. S. WEATHER BUREAU	907-908-909-910
U. S. LIGHTHOUSE ENGINEERS, 13TH DIST.; Captain W. C. Langfitt, Corps of Engineers, U. S. A.	802
U. S. ENGINEER OFFICE, RIVER AND HARBOR IMPROVEMENTS; Captain W. C. Langfitt, Corps of Engineers, U. S. A.	816
WATERMAN, C. H., Cashier Mutual Life of New York	408
WILSON, DR. EDWARD N., Physician and Surgeon	304-305
WILSON, DR. GEO. F., Phys. & Surg.	706-707
WILSON, DR. HOLT C., Phys. & Surg.	507-508
WILLAMETTE VALLEY TELEP. CO.	613
WOOD, DR. W. L., Physician	412-413-414

Offices may be had by applying to the superintendent of the building, room 201, second floor.

HAIR WON'T FALL OUT

If You Kill the Dandruff Germs With the New Treatment.

John N. Fuller, a well-known citizen of Colfax, Wash., says: "I had dandruff so badly that it caked on my scalp. Herpicide completely cured me." George H. McWhirk, of Walla Walla, Wash., says: "Herpicide completely cured me of a bad case of dandruff of 30 years' standing." They took the only really sensible treatment, a remedy that destroys the dandruff germ—Newbro's Herpicide. Stop dandruff, hair won't fall out, but will grow naturally, luxuriantly. Allays itching instantly and makes hair glossy and soft as silk. At druggists. One bottle will convince any doubter of its merits.

FRED PREHN

The Dekum Building.
Full Set Teeth $3.00
Gold Crowns 3.00
Bridge Work 3.00
Examination free.
Teeth extracted absolutely without pain.
Cor. Third and Washington.