NEW TRADE CONDITIONS

FREER INTERCOURSE WITH FOREIGN COUNTRIES NECESSARY.

President of the Manufacturers' Association Suggests Commercial Reciprocity as the Solution.

DETROIT, Mich., June 4.—The sixth annual convention of the National Association of Manufacturers of the United States was called to order here with 250 delegates, representing the leading institutions of the country. Mayor Maybury welcomed the visitors to Detroit and President Theodore C. Search responded to the Mayor's welcome. During the course of his remarks he said that the great energy manifest in the United States is due to the public school system, by means of which the children in America are taught to think for themselves independently. After the appointment of committees President Search read his annual report, as follows:

"A year ago all of us were straining our vision in efforts to foresee the future, to determine how far and how long these conditions of prosperity would continue; and the lapse of 12 months apparently has brought us no nearer to the point from which the end can be seen. There seems to be no waning of the general prosperity of the country, and conditions that could breed panics are not manifest as yet.

"An analysis of conditions the world over shows many changes as compared with the situation at the beginning of last year, and such a broad view is essential to a proper understanding of our own position and prospects; for we are no longer a self-sufficient and independent nation, but our interests are closely interwoven with the affairs of all the world. This broader dependence upon other nations tends to greater stability in our interests and our commerce, for it is hardly conceivable that all countries could be affected similarly and simultaneously by any depressing influences.

"Thus, while Germany may be suffering from reaction, and consequently buying less of our wares, South Africa is emerging from the troubles of war and China is being reopened gradually to trade under conditions of greater promise than ever seen before. While there was a shrinkage of nearly $10,000,000 in our exports of raw cotton to Japan during the nine months ending March 31, 1901, there was an increase of about $75,000,000 in the exports to Great Britain and Europe. At all times the markets of the world are undergoing some process of gradual readjustment and the trade that is lost to us in one country is made good by the increasing demands of another. It was this wide distribution of our foreign trade that made possible an increase of over $43,000,000 in the exports of manufactured products during the fiscal year, which ended June 30, 1900, and a continuance of this enlarged volume of foreign business during the past nine months.

"The most serious problem that now presents itself in relation to the export trade of the United States concerns not only the further extension of this trade, but also the preservation of the business already established. Heretofore it has been comparatively easy for American manufacturers to secure foreign business whenever they have put forth efforts to get it. Emergencies of unusual activity in England and Germany which have debarred manufacturers in those countries from aggressive competition, have made it possible in many instances for American manufacturers to secure with little effort orders which under ordinary conditions could have been taken only by a struggle. Then, again, American competition has not been regarded abroad as a very important factor in international trade by those who have encountered it.

"These conditions have changed very materially during the past year, and will be altered still further in the near future. Instead of a free field and open markets we are likly to encounter obstacles that will hinder very seriously the further extension of our foreign trade and threaten that which is already established. Decreasing industrial activity and declining prices in many lines, particularly in Germany and Great Britain, are making American competition oppressive where its force was not felt when business was abundant for all. Europe has suddenly awakened, too, to a realization of the vast competitive strength of the United States, and those who formerly were amused and entertained by American aggressiveness now are alarmed by our encroachment upon the markets which they have regarded as their own. All of this indicates that new conditions will be encountered and and new problems have to be solved in our commercial relations with other nations.

"The expansion of the territorial limits of the United States has given rather a sharp wrench to our Governmental organism and the extension of the field of our commercial operations is likely to give a no less severe shock to the economic policy which has made possible the marvelous industrial and commercial development of the Nation. So long as it was necessary to consider only the needs of the country, its industry and its commerce, it mattered not what other nations thought or said of the American protective policy. That they considered as selfish what we deemed patriotic, did not concern us. The practice of getting all that could be had and keeping all that was obtained was eminently a proper principle upon which to proceed with the development of the Nation's industries within the limits of the domestic market. Having crossed the seas with goods to sell, and having begun a business that has amazed foreign competitors, we are confronted with new conditions and we find that the outer view of our economic policy differs somewhat from its appearance on this side. A century of history has demonstrated the marvelous efficiency of the protective policy for the creation of a great and prosperous industrial nation. Other nations, profiting by our experience adopt the same policy, and barriers rise to impede our commercial progress abroad.

"What shall we do under these conditions to preserve our export trade and open the way for its further expansion? Shall we abandon our protective system and ask other nations to give us equally free admission to their markets? Not for a moment should we consider such a step. It would be neither safe, expedient nor practical in accomplishing the desired purpose. If Germany seeks industrial advancement through a protective policy, far be it from us to object to the fullest enjoyment by others of that which has given us so great prosperity. If Russia undertakes to plant factories throughout her vast domains, we should be the last to criticise her adoption of the methods that have proved so successful here.

"Conditions which now confront us in our foreign trade present the opportunity and impose upon us the duty of readjusting our commercial relations with other countries upon such a basis as shall insure freer intercourse without any sacrifice of material interests by either party. To put it in a word, reciprocity is the one factor that is of the utmost value to us in the present stage of our export trade. For 12 years past, ever since J. G. Blaine attempted to bring the nations of the two Americas into closer union by the application of the principle, reciprocity has been a favorite topic of discussion by economists and business men as well. Belief in the potency of this principle, however, has been based more upon prophecy than upon experience; but now, as never before, do we see plainly before us conditions which call for the immediate practical application of commercial reciprocity."

The treasurer's report was read by Secretary Wilson, Treasurer Scheiren not being present. Treasurer Scheiren reported the association to be in excellent condition. The expenditures during the past year were $82,985, which were covered by the receipts. The total membership of the association, as shown by the receipts from membership fees, is 1450, scattered among 34 states. Pennsylvania leads the states in membership, with New York second and Ohio third.

Reports of committee on legislation and parcel posts closed the afternoon session.

The afternoon was devoted largely to a discussion of the president's report. Preliminary to the discussion, a letter was read from James Deering, of Chicago, in which the writer advocated a policy of closer foreign trade relations and urged all members of the association to work for the ratification by the United States Senate of the French reciprocity treaty. Mr. Barker, of New York, said he had been working with Mr. Deering to get the different interests in the Senate to agree on the French treaty, but that there were so many imaginary objections that it was impossible to unify the opposing interests. By combined work, however, he thought the treaty might be passed.

Opposition to the reciprocity feature came from Mr. Osborne, a manufacturer of fancy hosiery, who represented that he and others were interested in an industry employing $75,000,000 in the United States, which he said would be ruined by free competition with French imported hosiery.

A resolution was passed and referred to the resolutions committee urging Congress to adopt the French treaty.

The committee on patents and patent laws recommended that an international patent law be established which would protect the American manufacturer in foreign markets.

The committee on parcel posts reviewed what had been done in the past in the way of extending the parcel post system, and said the outlook for further progress was hopeful.

In the evening the delegates listened to an illustrated lecture on "What More Than Wages?" by Dr. William H. Talman, of New York.

ITS TENTH ANNIVERSARY.

Will Be Celebrated by Chicago University During Convocation Week.

CHICAGO, June 4.—The University of Chicago will celebrate its 10th anniversary during the convocation week beginning June 14. For five days a succession of exercises, oratorical, theatrical and athletic will occupy the attention of the students, professors and trustees of the institution. Corner-stones of six new buildings will be laid and the occasion will be made notable by the presence of several university presidents and men of renown in the educational world.

The crowning event of the week will be the convocation address by the founder, John D. Rockefeller, who will be the guest of the university during the celebration. The new school of education, formerly the Chicago Institute, will be opened with fitting exercises on the ground donated by Mrs. J. Y. Scammon, and a series of educational conferences will be held at which educators of international prominence will be present.

Among those from out of town who will deliver addresses during the celebration are: John D. Rockefeller, Rev. Marcus Dods, Edinburgh, Scotland; President E. Benjamin Andrews, of the University of Nebraska; President B. I. Wheeler, of the University of California; President George McLean, of the University of Iowa; President Charles F. Thwing, Western Reserve University; Professor N. M. Butler, of Columbia University; J. H. Van Hoff, Berlin; Professor B. L. Gildersleeve, of Johns Hopkins University; Professor George L. Kittredge, of Harvard University, and Maxime Kovalensky, of St. Petersburg.

Killing Was Felonious.

DENVER, June 4.—The Coroner's jury, in the case of J. C. Ayers, who was killed yesterday by Sergeant Eaton B. Wright, of the Thirtieth Infantry, stationed at Fort Logan, today rendered a verdict to the effect that the killing was felonious. Wright was arrested and is now in jail. The Sergeant, mistook Ayers, who was a farm laborer, for an escaped prisoner from the guardhouse, and fired, as he claims, to frighten him. The bullet passed through the many's body, and he died in a few minutes.

Address by General Grant.

NEW YORK, June 4.—General Frederick D. Grant will deliver an address upon the Philippines before U. S. Grant Post, No. 327, G. A. R., Brooklyn, next Friday night. Previously General and Mrs. Grant will be entertained at dinner at the Oxford Club by Colonel George A. Price.

ODD FELLOWS CONVENE

GRAND LODGE OF WASHINGTON OPENED AT SPOKANE.

Order Is in a Flourishing Condition—New Whatcom Will Be Next Meeting Place.

SPOKANE, June 4.—The Grand Lodge of Odd Fellows convened here today. The attendance of delegates was as large if not larger than ever before. There was no mistaking the fact that the fires of enthusiasm burn brightly in the hearts of the members of the three-link order. The utmost harmony prevailed and the Grand Lodge soon settled down to work with Grand Master S. G. Cosgrove, of Pomeroy, in the chair. The reports of the grand officers showed the order to be in a flourishing state and the future outlook exceedingly bright.

This afternoon the election of officers and the next meeting place were declared in order. It resulted as follows:

Grand master, George A. Elsperman, of Tacoma; grand warden, R. M. Waters, of Spokane; grand secretary, F. L. Hart, of Tacoma; grand treasurer, J. H. Kreinbuhl, of Spokane; grand representative, A. G. Ansen, of Spokane; next meeting place, New Whatcom.

The Grand Lodge will probably adjourn late tomorrow night.

THE LATE JAMES SLATER.

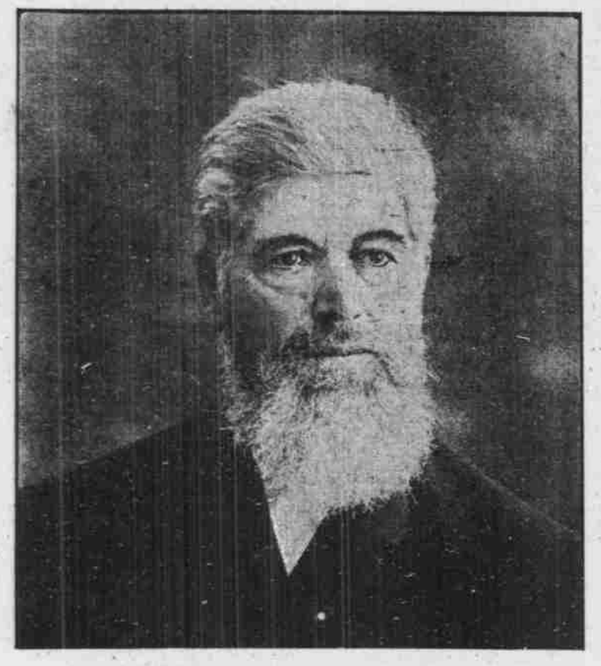

WELL-KNOWN PIONEER OF 1853.

PRINEVILLE, Or., June 3.—James Slater, for the past 25 years a resident of this city, died suddenly at his home here, Monday afternoon, May 27, after an illness of but a few hours. His funeral was held Friday afternoon, from the Baptist Church, of which he was a life-long member. Interment took place in the Masonic cemetery. Business houses were closed during the service, and a large number of people attended the ceremony.

James Slater was born in Richland, now Ashland County, Ohio, April 26, 1825. At the age of 13 years he moved with his parents to Morgan County, Missouri. In 1853 he crossed the plains and settled near Lebanon, Linn County. The following year he went to Yreka, Cal., engaged in mining and remained there until 1858, when he returned to Oregon. In 1859 he married at Lebanon Miss Sarah Jane James, daughter of Berry James, a pioneer of 1852. Immediately following this marriage the couple moved to Yreka, remained there two years and returned again to Lebanon, where Mrs. Slater died in 1867. Of this union there were born four children, all of whom are yet living. They are: John B. Slater, until recently a member of the State Board of Audit and Control, of the State of Washington, residing at Colville, Wash.; William P. Slater, Wickahoney, Idaho; James S. Slater, ex-Collector of Customs for the subport of Mary's Island, Alaska, and George R. Slater, now in the employ of the construction department for the government in Yellowstone Park, Wyo. Mr. Slater came to Prineville with the first settlement in 1866. During his residence here he engaged in various pursuits, chiefly stockraising. He had recently built for himself a new home in this city, and had retired from the active duties of life.

MISSIONARY CONVENTION.

Programme of Annual Meeting of Christian Church of Oregon.

TURNER, June 4.—Following is the programme of the eleventh convention of the Oregon Christian Missionary Society to be held at Turner June 21-July 1:

Ministerial Association.

FRIDAY, JUNE 21, MORNING.

10:00—Song and praise; Professor George A. Wirtz, Albany.
10:15—Appointments pro tem.
10:30—Sermon to preachers, President D. R. Dungan.

AFTERNOON.

2:30—Devotional.
2:45—"Preachers and Preachers," a symposium, led by Albyn Esson, Monmouth.
3:30—"Our Church Papers," J. W. Jenkins, Hood River. Discussion.

EVENING.

7:30—Song and praise.
8:00—Sermon, President D. R. Dungan.

SATURDAY, JUNE 22, MORNING.

10:00—Devotional.
10:15—"The Pew as Seen by the Pulpit," J. B. Holmes, Albany.
10:40—"The Pulpit as Seen by the Pew."
11:00—Sermon, President, D. R. Dungan.

AFTERNOON.

2:30—Song.
2:45—Business.
3:15—"Fellowship and Our Work," Dean E. C. Sanderson, Eugene. Discussion.

EVENING.

7:30—Service of Song.
8:00—Sermon, D. R. Dungan.

LORD'S DAY, JUNE 23, MORNING.

9:45—Sunday school, Clara G. Esson, superintendent.
11:00—Sermon, D. R. Dungan, president Christian University, Canton, Mo.

AFTERNOON.

2:15—Song service.
2:30—Sermon, Secretary G. W. Muckley, Kansas City, Mo.
3:30—Communion.
4:30—Junior Christian Endeavor.

EVENING.

6:30—Y. P. S. C. E.
7:30—Song service.
8:00—Sermon, D. R. Dungan.

Oregon Christian Missionary Convention.

MONDAY, JUNE 24, MORNING.

9:00—At the hour of 9 to 10 each morning from this day of the convention Dean E. C. Sanderson will conduct a Bible institute. The theme for this year will be, "The Beginnings and Growth of Christianity in the Apostolic Age." Accompanying lectures will be given by J. B. Holmes, Albany, and Morton L. Rose, Eugene. D. R. Dungan will deliver a lecture some time at this hour on "Moses and the Pentateuch."
10:00—Song.
10:10—Appointment of committees.
10:13—Written reports from district secretaries.
11:25—Sermon, D. R. Dungan.

AFTERNOON.

1:30—Song.
1:45—Report of corresponding secretary, J. B. Lister.
2:15—Report of treasurer, W. A. Wood.
2:30—Report of evangelist, J. B. Lister.
2:45—President's address, Morton L. Rose.
3:15—Pastors' outside meetings reported.
3:45—Home mission, W. F. Cowden, Northwest evangelist.

EVENING.

7:30—Praise service.
8:00—Sermon, D. R. Dungan.

TUESDAY, JUNE 25, MORNING.

9:00—Bible institute.
10:00—Reports of committees.
10:45—Symposium, "Our State as a Mission Field," conducted by J. W. Jenkins, Hood River.
11:05—"Collections, or Offerings; Which?" G. S. O. Humbert, Corvallis.
11:20—Sermon, D. R. Dungan.

AFTERNOON.

1:30—Praise service.
1:45—Unfinished business.
2:15—Solo, Mrs. Nelson.
2:25—"Getting to the Front," O. H. King, La Grande.
3:00—"Church Extension," G. W. Muckley, Kansas City, Mo.

EVENING.

7:30—Song service.
8:00—Sermon, D. R. Dungan.

C. W. B. M. of Oregon.

WEDNESDAY, JUNE 26, MORNING.

10:00—Devotional service.
10:15—Appointment of committees.
10:20—President's address, Mrs Albyn Esson, Monmouth.
10:35—Music.
10:40—Report of organizer, Miss Ella Firman.
10:55—Report of treasurer, Mrs. S. Hunsaker, Portland.
11:05—Report of secretary, Mrs. M. A. Ghormley, Portland.
11:20—Report of junior superintendent, Miss Della Osborne, Salem.
11:35—Song.
11:40—Address, Mrs. Louise Kelly, National worker C. W. B. M., Emporia, Kan.
12:00—Adjournment.

AFTERNOON.

2:00—Devotional.
2:15—Address, "Mission Work Among the Chinese of Portland and Its Effect in Southern China," Louie Hugh, Portland.
2:35—Recitation, Miss Minnie Heidel, Hillsboro.
2:45—Music.
2:50—Symposium on article 3, C. W. B. M. constitution, led by Mrs. L. H. Osborne, Salem; (a) Mrs. Ward Swope, Forest Grove; (b) Mrs. Ella Fisher, Eugene; (c) Mrs. C. E. Bayard, The Dalles; (d) Josie Hull, Salem.
3:40—Workers' conference, led by Mrs. Kelly.
4:00—Adjournment.

EVENING.

7:30—Praise service.
7:45—Paper, "How to Increase Our Membership," Mrs. J. B. Holmes, Albany.
8:00—Address, Mrs. Louise Kelly, Emporia, Kan.

Sunday School Day.

THURSDAY, JUNE 27, MORNING.

9:15—Praise service, A. E. Gardner.
9:30—Appointment of committees.
9:35—Reports of district superintendents.
9:55—Report of corresponding secretary.
10:15—Report of treasurer.
10:30—Paper, "Elements and Qualifications of a Successful Sunday School Teacher," Mrs. Arnold Lindsay.
11:00—Sermon, D. R. Dungan.

AFTERNOON.

1:30—Devotional, E. M. Patterson.
1:45—Address, "Reaching the Unreached," C. A. Dotson.
2:30—Address, "Primary Methods," Mrs. C. M. Kiggin. Discussion.
3:00—Vocal solo, Miss Della Osborne.
3:10—Reports of committees.
3:30—Miscellaneous business.

EVENING.

7:30—Song service.
8:00—Sermon, D. R. Dungan.

Y. P. S. C. E. Day.

FRIDAY, JUNE 28, MORNING.

10:00—Praise service.
10:15—Reports—State superintendent, Miss Alice Christian, Forest Grove; Junior superintendent, Miss Della Osborne, Salem; secretary-treasurer, J. B. Dodson, McMinnville, and district managers.
11:25—Address, "What Christian Endeavor Has Done for the Church," J. J. Handsaker, Eugene.

AFTERNOON.

1:30—Praise service.
1:45—Address, "What Christian Endeavor May Do for the Church," C. A. Dotson, Portland.
2:10—Social.
3:00—Business.

EVENING.

7:30—C. E. prayer service.
8:00—Sermon, President D. R. Dungan, Canton, Mo.

SATURDAY, JUNE 29, MORNING.

9:00—Bible institute.
10:00—Male quartet.
10:10—Address, J. A. Beattie, president Western Normal School.
10:45—Eugene Divinity School.

AFTERNOON.

2:00—Music.
2:15—"Education in the Christian Church," President D. R. Dungan.

LORD'S DAY, JUNE 30, MORNING.

9:45—Sunday school, Clara G. Esson, superintendent.
11:00—Sermon, D. R. Dungan.

AFTERNOON.

2:30—Sermon, W. A. Lindsay, McMinnville.
3:30—Communion.

EVENING.

7:30—Music.
8:00—Sermon, D. R. Dungan.

Convention Officers.

President, Morton L. Rose, Eugene; vice-president, J. A. Bushnell, Junction City; recording secretary, Dr. J. S. Dale, Eugene; treasurer, W. A. Wood, Roseburg; corresponding secretary, J. B. Lister.

Prof. George A. Wirtz, of Albany, will conduct the musical part of the sessions. Accommodation will be provided for horses at usual rates. Provisions for campers will be sold at same rates as last year. Railroad rates on the Southern Pacific Railroad, one and one-third fare for the round trip on the certificate plan. When buying your ticket pay full fare to Turner, but secure a certificate from the agent where you board the train, and when signed at the convention you can return for one-third of full fare. Meals and refreshments, at moderate rates, will be obtainable at the Camp Ground Restaurant.

Oldest Man in the Northwest.

OLYMPIA, June 4.—Samuel Kinman French, believed to be the oldest white man in Washington, if not in the Northwest, died in this city last night at a late hour. The old man preserved his mentality remarkably well until the end, and at all times questioned gave his age as 109 years. He stated that he was born in Saratoga, N. Y., in 1792. He had been in Thurston County for about 50 years. His statement as to his advanced age is generally believed, for the reason that the oldest pioneers of this section say he was an old, gray-haired man as early as 1848. French, in early days assisted in building the first mills in this section, and later operated a little ranch a few miles from Olympia. As far as known, he never married. For the past four years he has been a county charge. The County Commissioners will see that his body is not consigned to a paupers grave.

Lands Selected for State.

OLYMPIA, June 4.—Land Commissioner Calvert has made selections and forwarded lists to the Commissioner of the Land Department, at Washington, D. C., of 15,179 acres of indemnity lands in Townships 11, 4 and 14, range 6 east, in lieu of lands that have been lost to the state by settlement; also, 5246 acres, which completes the selection of 100,000 acres given to the state for normal school purposes under the provisions of the enabling act. All these lands are in the Vancouver land district, and upon the approval of the deputy, will become the property of the state.

Clean-Up of Lucky Boy Mine.

EUGENE, Or., June 4.—F. C. Sharkey, of the Lucky Boy mine, came down from Blue River yesterday with the monthly clean-up, which was $5800. The gold brought down was in the form of a brick, weighing about 19 pounds. The Lucky Boy mill is kept steadily at work, and the mine is showing up better than ever before. Five new stamps have been purchased, and will be in position in a short time. This will increase the output of the mine 50 per cent.

New Telephone Company.

BAKER CITY, Or., June 4.—Articles of incorporation have been filed with the County Recorder of Baker County by the Blue Mountain Telephone Company, of Whitney.

The capital stock of the corporation is placed at $5000; number of shares, 500; par value, $10 per share. The incorporators are Burton Miller, John M. Jones and Austin Crugar.

Reserve Agent for Idaho Bank.

WASHINGTON, June 4.—The Controller of the Currency today designated the National Park Bank of New York as reserve agent for the Boise City National Bank, of Boise, Idaho.

PERSONAL MENTION.

J. W. Cruthers left yesterday morning for the East, to be gone a few weeks.

E. W. Ross, Deputy Attorney-General of Washington, is registered at the Portland from Olympia.

John B. Catron, Warden of the Washington State Penitentiary at Walla Walla, is at the Portland.

C. G. Rideout, country circulator of the Seattle Times, was in the city yesterday en route to Eastern Washington.

State Senators Charles W. Fulton, of Astoria; P. R. Kelly, of Albany; William Smith, of Baker; L. L. Porter, of Oregon City, and W. Tyler Smith, of Sheridan, were in Portland yesterday. They held a special session of the Senate, all presiding, at the Imperial Hotel.

NEW YORK, June 4.—Northwestern people registered at New York hotels today as follows:

From Portland—F. M. Warren, Jr., at the Grand.

From Baker City—Mrs. J. P. Grayson, Miss E. Grayson, at the Victoria.

From Seattle—E. S. Drew and wife, A. E. Koepfli, Sturtevant; M. J. Lutz and wife, at the Herald Square.

Funeral of James A. Herne.

NEW YORK, June 4.—The funeral of James A. Herne, the actor, took place from his late residence today. Addresses were made by John S. Crosby, representing the single-tax clubs of America; Augustus Thomas, the playwright, representing the Society of American Dramatists; and Milton Nobles, representing the Actors' Order of Friendship. After the services the body was removed to Fresh Pond for cremation.

AT THE HOTELS.

THE PORTLAND.

A J Agnew, Everett
C M Schoonmaker, S F
Sidney Soule, S F
Charles Fisher, San Fr
G W Whitson, Chicago
E R Thomas, San Frn
W G Howell, Boston
N D Miller, St Paul
Rolla V Watt, S F
Ben Herbst, N Y
O Herbst, New York
Mrs M Mayer and chld San Francisco
Miss Billings, Clevelnd
G W Billings, do
C R Kauthoff and wf, U S Army
J H Fritch, San Fran
E H Fritbh, Tahiti
Miss I Querty, San Fr
Chas Isaacs, N Y
H J Emery, Charlotte
J A Clark, New York
G R Westgate, N Y
O H Thomson, S F
E H Bryan, Pullman
F W Mulkey, Pullman
Fred Carney, Jr, Marinette, Wis
F P Foster, N Y
M Greenbaum, Chicago
L Abrams, Honolulu
W B Day, Chicago
Dr A Kinney, Astoria
J A Van Orsdel and wife, Wyoming
A H Landers and wife, San Fran
Mrs J S Austin, Phila
Henry Austin, do
Harold Austin, do
N Harrison, Dundee
Geo Durham, city
Wm Smith, city
M R Higgins, S F
E P Jennings, Salt Lke
S T Hills, Minneapolis
Mrs S J Chadwick, Colfax, Wash
Mrs C E Walmer, do
Miss M Gray, Salem
Ruth Gray, Salem
Miss V Levy, city
Miss B Marks, city
Wm Christie, Victoria
J B Chace, San Fran
B M Wood, San Fran

Columbia River Scenery—Regulator Line steamers, Oak-St. dock. The Dalles, Hood River, Cascade Locks and return.

THE PERKINS.

C C Crother, Spokane
D Evans, Ashwood
E E Williams, Or City
M Jones, Or City
E O Thorne, Or City
F Koontz, Toledo
F H Lynn, Toledo
Jas Payne, Toledo
S Chapman, Portland
Dr J W May, Baker City, Or
G I Jones, Dunsmuir
H E Wicker, San Frn
Percy Kelly, Albany
E Waldron, Scappoose
E E Porter Grass Val
W H Buck, Dallas
J W Kimball, Tillamook, Or
J S Wilson, Chicago
Mrs J S Wilson, do
Mrs E E Reeves, Elma
Miss F Reeves, Elma
R Henkle, Corvallis
H Wethercomb, do
J A Dyer, Arizona
F Fisher, The Dalles
J P Mampel, San Fran
J A Ebbert, Eugene
P Welch, Spokane
M Trimble, Bridal Veil
Mrs M Trimble, do
J F Kerby, Waitsburg
G M Wilson, Walla W
J Q Jarvis, Mayville
Mrs J Q Jarvis, do
M B Galloway, Heppner
H C Fisher, Omaha
Mrs H C Fisher, do
H C Means, Pendleton
W H Parker, Umatilla
J Hathaway, do
John Knight, do
T H Tongue, Hillsboro
Mrs C J O'Donnell, S F
W F Strain, Chicago
J A Morehead, Nahcotta
H E Hobart, La Center
G M Calver, Seattle
W Earles and wife, La Grande
Sarah Anderson, do
P P Kilbourne, Long Creek, Or
S Bradford, San Fran
E L Herbert and wife, San Francisco

THE IMPERIAL.

C. W. Knowles, Manager.

J W Myers, city
G Lawler, Tacoma
E E Knowles, Spokne
C P Stacey, Chicago
R W Welch, Kelso
Mrs Welch, Kelso
A R Marsh, San Fran
J Hemenway, Cottage Grove
S L Discone, Roseburg
M Megrath, St Paul
Mrs Ridehalgh, Astoria
W F Hill, San Fran
T J Buford, Siletz
C L Smith, Minnesota
J W Cochran, Salem
C W Fulton, Astoria
A W Stowell, Vancouver
P P Kline, G N Ry
H J Schwanlerg, Union
Miss Farr, Boise
Miss M Newman, Ontario
H S Pernot, Corvallis
Mrs Pernot, Corvallis
H J Hank, Chicago
D R M Richardson, Salem
S V Thompson, Salem
C C Hogue, Albany

THE ST. CHARLES.

J F Downing, Scappoose
T McNary, Salem
W Mosher, La Fayette
A R Coleman, city
F Johnson, Jacksonvill
F A Smith, Mist
A E Thomas, Mist
H Frederickson, Kalama
A Frederickson, do
G S Adkins, Scott's Mills
H A Latourell, Latourell Falls
E A Awigs, Quinns
F Burner, Quincy
H Conway, La Center
W Chalker, Gresham
A L Duke, Rainier
Chas Desmayes, La Grande
H Hangs, Or City
W T Ellman, city
Chas Logan, Siletz
H L Wallace, city
Lillie Haynes, Oakesdale
Mrs C Hansen and family, Oakesdale
Thos Lancaster, Boise
T W Sink and wife, Boise, Idaho
W N Buchanan, Harrisburg
C A Stuart, M D, do
A C Relyea, Clatsop
D H Thomas and wf, Clatsop
P H West, Clatsop
Mrs J B Fletcher, Mc Minnville
Anna Wheeler, Corvallis
Eunice Carter, Or City
May Gray, Or City
W B McAlister, Lexington
J C Wiseman, Fostoria
J A Sears, Independence
Anna Brown, Ashwood
Sadie Short, Shaniko
G H Heath, Shaniko
Ed Finnell and wife, Shaniko
A Hade, Shaniko
E A Anrys, city
G C Miller, Genesee
H Langley, Camas
C Swanson, Ashwood
W J Stater, Newberg
Mrs E Brock, Stella
Laura Brock, Stella
J H Godfrey, St Helens
W H Burnett, Kent
Mrs W H Burnett, do
Bile Garrett, Kent
Budd Hayes, Kent
Gene Garrett, Kent
N Gastner, Kent
C Dimmick, Coos Bay
J Shuhan and wife, Nevada
P Houser, city
J W Smith, Macksburg
E Paddock, Independence
Fred Elliott and wife, Eugene

Hotel Brunswick, Seattle.
European; first-class. Rates, 75c and up. One block from depot. Restaurant next door.

Tacoma Hotel, Tacoma.
American plan. Rates, $3 and up.

Donnelly Hotel, Tacoma.
European plan. Rates, 50c and up.

The Duty of Mothers.

What suffering frequently results from a mother's ignorance; or more frequently from a mother's neglect to properly instruct her daughter!

Tradition says "woman must suffer," and young women are so taught. There is a little truth and a great deal of exaggeration in this. If a young woman suffers severely she needs treatment, and her mother should see that she gets it.

Many mothers hesitate to take their daughters to a physician for examination; but no mother need hesitate to write freely about her daughter or herself to Mrs. Pinkham's Laboratory at Lynn, Mass., and secure from a woman the most efficient advice without charge.

Mrs. August Pfalzgraf, of South Byron, Wis., mother of the young lady whose portrait we here publish, wrote in January, 1899, saying her daughter had suffered for two years with irregular menstruation—had headache all the time, and pain in her side, feet swelled, and was generally miserable. She received an answer promptly with advice, and under date of March, 1899, the mother writes again that Lydia E. Pinkham's Vegetable Compound cured her daughter of all pains and irregularity.

Nothing in the world equals Lydia E Pinkham's great medicine for regulating woman's peculiar monthly troubles.

THE PALATIAL

OREGONIAN BUILDING

Not a dark office in the building; absolutely fireproof; electric lights and artesian water; perfect sanitation and thorough ventilation. Elevators run day and night.

Rooms.
AINSLIE, DR. GEORGE, Physician....608-609
ANDERSON, GUSTAV, Attorney-at-Law...612
ASSOCIATED PRESS, E. L. Powell, Mgr..806
AUSTEN, P. C., Manager for Oregon and Washington Bankers' Life Association, of Des Moines, Ia.....502-503
BANKERS' LIFE ASSOCIATION, OF DES MOINES, IA.; P. C. Austen, Mgr.....502-503
BAYNTUN, GEO. R., Manager for Chas. Scribner's Sons 515
BEALS, EDWARD A., Forecast Official U. S. Weather Bureau 910
BENJAMIN, R. W., Dentist 314
BINSWANGER, DR. O. S., Phys. & Sur.410-11
BROCK, WILBUR F., Circulator Oregonian 501
BROWN, MYRA, M. D.....313-314
BRUERE, DR. G. E., Physician....412-413-414
BUSTEED, RICHARD 303
CANNING, M. J.....602-603
CAUKIN, G. E., District Agent Travelers Insurance Co.....718
CARDWELL, DR. J. R.....506
CHURCHILL, MRS. E. J.....716-717
COFFEY, DR. R. C., Phys. and Surgeon...709
COLUMBIA TELEPHONE COMPANY..... 604-605-606-607-613-614-615
CORNELIUS, C. W., Phys. and Surgeon...206
COVER, F. C., Cashier Equitable Life.....305
COLLIER, P. F., Publisher; S. P. McGuire, Manager 415
DAY, J. G. & I. N.....313
DAVIS, NAPOLEON, President Columbia Telephone Co.....607
DICKSON, DR. J. F., Physician.....713-714
DWYER, JOE E., Tobaccos.....403
EDITORIAL ROOMS .....Eighth Floor
EQUITABLE LIFE INSURANCE SOCIETY; L. Samuel, Mgr.; F. C. Cover, Cashier...306
EVENING TELEGRAM.....325 Alder street
FENTON, J. D., Physician and Surg....509-510
FENTON, DR. HICKS C., Eye and Ear....511
FENTON, MATTHEW F., Dentist.....509
GALVANI, W. H., Engineer and Draughtsman 600
GAVIN, A., President Oregon Camera Club 214-215-216-217
GEARY, DR. EDWARD P., Physician and Surgeon 212-213
GIESY, A. J., Physician and Surgeon..709-710
GILLESPY, SHERWOOD, General Agent Mutual Life Ins. Co.....404-405-406
GODDARD, E. C. & CO., Footwear..... .....Ground Floor, 129 Sixth street
GOLDMAN, WILLIAM, Manager Manhattan Life Ins. Co., of New York.....209-210
GRANT, FRANK S., Attorney-at-Law.....617
HAMMAM BATHS, Turkish and Russian.. 309-901-302
HAMMOND, A. B.....310
HOLLISTER, DR. O. C., Phys. & Surg.504-506
IDLEMAN, C. M., Attorney-at-Law..416-17-18
JOHNSON, W. C.....313-316-317
KADY, MARK T., Supervisor of Agents Mutual Reserve Fund Life Ass'n.....604-605
LAMONT, JOHN, Vice-President and General Manager Columbia Telephone Co.....606
LITTLEFIELD, H. R., Phys. and Surgeon.206
MACKAY, DR. A. E., Phys. and Surg..711-712
MANHATTAN LIFE INSURANCE CO., of New York; W. Goldman, Manager....209-210
MARTIN, J. L. & CO, Timber Lands.....601
McCOY, NEWTON, Attorney-at-Law.....715
McFADEN, MISS IDA E., Stenographer...201
McGINN, HENRY E., Attorney-at-Law..311-12
McKENZIE, DR. P. L., Phys. and Surg..512-13
METT, HENRY 215
MILLER, DR. HERBERT C., Dentist and Oral Surgeon 608-609
MOSSMAN, DR. E. P., Dentist.....312-313-314
MUTUAL RESERVE FUND LIFE ASS'N; Mark T. Kady, Supervisor of Agents..604-605
McELROY, DR. J. G., Phys. & Sur..701-702-703
McFARLAND, E. B., Secretary Columbia Telephone Co.....606
McGUIRE, S. P., Manager P. F. Collier, Publisher 415
MUTUAL LIFE INSURANCE CO., of New York; Sherwood Gillespy, Gen. Agt..404-5-6
NICHOLAS, HORACE B., Att'y-at-Law...713
NILES, M. L., Cashier Manhattan Life Insurance Co., of New York.....200
OLSEN, J. F., State Agent Tontine Savings Association, Minneapolis.....211
OREGON INFIRMARY OF OSTEOPATHY; Dr. L. H. Smith, Osteopath.....408-409
OREGON CAMERA CLUB.....214-215-216-217
PACIFIC CHRISTIAN PUB. CO.; J. F. Ghormley, Manager 513
PORTLAND EYE AND EAR INFIRMARY .....Ground Floor, 133 Sixth street
PORTLAND MINING & TRUST CO.; J. H. Marshall, Manager 315
QUIMBY, L. P. W., Game and Forestry Warden 407
ROSENDALE, O. M., Metallurgist and Mining Engineer 515-516
REED & MALCOLM, Opticians...133 Sixth st.
REED, F. C., Fish Commissioner.....407
RYAN, J. B., Attorney-at-Law.....417
SAMUEL, L., Manager Equitable Life.....306
SHERWOOD, J. W., Deputy Supreme Commander K. O. T. M.....517
SLOCUM, SAMUEL C., Phys. and Surg....700
SMITH, DR. L. B., Osteopath.....408-409
STUART, DELL, Attorney-at-Law.....617-618
STOLTE, DR. CHAS. E., Dentist.....704-705
SURGEON OF THE S. P. RY. AND N. P. TERMINAL CO.....706
STROWBRIDGE, THOMAS H., Executive Special Agent Mutual Life of New York...406
SUPERINTENDENT'S OFFICE 201
TONTINE SAVINGS ASSOCIATION, Minneapolis; J. F. Olsen, State Agent; S. M. Allen, Cashier 211
TUCKER, DR. GEO. F., Dentist.....610-611
U. S. WEATHER BUREAU....907-908-909-910
U. S. LIGHTHOUSE ENGINEERS, 13TH DIST.; Captain W. C. Langfitt, Corps of Engineers, U. S. A.....903
U. S. ENGINEER OFFICE, RIVER AND HARBOR IMPROVEMENTS; Captain W. C. Langfitt, Corps of Engineers, U. S. A..810
WATERMAN, C. H., Cashier Mutual Life of New York 406
WILSON, DR. EDWARD N., Physician and Surgeon 304-305
WILSON, DR. GEO. F., Phys. & Surg.706-707
WILSON, DR. HOLT C., Phys. & Surg.507-508
WOOD, DR. W. L., Physician.....412-413-414
WILLAMETTE VALLEY TELEP. CO.....613

A few more elegant offices may be had by applying to Portland Trust Company of Oregon, 109 Third st., or of the rent clerk in the building.

Every Woman
is interested and should know about the wonderful MARVEL Whirling Spray. The New Ladies' Syringe. Best, Safest, Most Convenient.
Patented.
Ask your druggist for it. If he cannot supply the MARVEL, accept no other, but send stamp for illustrated book—sealed. It gives full particulars and directions invaluable to ladies. MARVEL CO. 593 Mission St., San Francisco
For sale by Woodard,