CITY NEWS IN BRIEF

Amusements Tonight.

CORDRAY'S THEATER—Last performance of Hal Reid's play of the South, "Roanoke."

STREET COLLISION.—An electric car and Allen & Lewis' cigar delivery wagon came into collision at the intersection of Washington and Sixth streets yesterday afternoon. No one was hurt, and no serious damage was done, but the cigar wagon, of course, got the worst of it. One of the plate-glass windows was smashed, one of the fore wheels was dished the wrong way, and the nervous system of both the wagon and driver badly shocked. Unfortunately for the crowd which gathered no cigars were strewn around the street, and so the affair did not end in smoke. Just who was to blame only a court and jury is entitled to say, but some thought the motorman was driving too fast, and others thought the driver of the wagon was driving too slow. The rule of the road as far as pedestrians are concerned is to give the right of way to anything on wheels, especially a bicycle, but where both parties to the accident were on wheels, this cannot be made to apply. A rule that delivery wagons give the right of way to electric cars would fit the case. A motorman on a passing car remarked that he knew that wagon would get caught before long, as the driver had a habit of cutting in ahead of electric cars. "He cut in ahead of me yesterday, and came very near getting smashed," continued the man who may be suspected of sympathy with his fellow employe.

WANTS PROTECTION FROM BARK. — A person who signs himself "Enraged Citizen," and evidently deserves the title, writes to inform The Oregonian that he rooms near the corner of Seventh and Taylor streets, and that a man near by has two hunting dogs which he keeps shut up, and which indulge in violent paroxysms of barking every time any one passes in the night. This disturbs his slumbers and ruins his peace of mind, hence his letter. That he has any just cause for complaint is not evident. Does he know of any one in the city whose slumber is not distrubed nightly by the barking of dogs? Dogs delight to bark, and to bite when they get a chance. If the owner did not keep them shut up they would be barking all around the block and disturbing many more people. Perhaps the complainant snores and annoys the man in the next room, and what recourse has he? Just what advice one can offer who is not at all interested in the case is a conundrum. Wearing ear muffs might deaden the noise so as to enable one to sleep. Perhaps the owner of the dogs might muzzle them if politely requested to do so. If not, "Enraged Citizen" may perhaps be able to buy them and stop their barking. As a last resort he can move, which has perhaps occurred to him.

NEW BUILDINGS COSTING $50,000.—Building permits were issued yesterday by the Superintendent of Streets for structures aggregating in value $50,200. Walter F. Burrell took out a permit for a three-story residence on Hawthorne avenue, between East Twenty-fifth and East Twenty-sixth streets, to cost $35,000. It will stand in a beautiful and sightly tract of five acres, and will be one of the most palatial homes in the city. The Portland General Electric Company took out a permit for the erection of an auxiliary power-house of one story on North Front street, between Rock and Colton streets, just south of the O. R. & N. boatyard, to cost $7000. The plant to be located in this building comprises 15 steam boilers, two steam engines, one of 2000 horse-power, and one of 1200 horsepower, and dynamos enough to generate 32,000 horse-power of electricity. Other permits were to James Aylward for a $2300 house, W. R. Bishop for a $2000 house, A. E. Farrel for a $1400 house, and to the St. Clair Company for a $2500 smokehouse.

ON A DIFFERENT PLAN.—The women of the St. Matthew's Episcopal Church are conducting their rummage sale on somewhat different principles from those which governed the Unitarian sale. They have a 5-cent counter, a 10 and 15-cent counter and so on, and their goods are marked in plain figures. They might get more for many things if they adjusted the prices in accordance with the eagerness shown by prospective purchasers. They have another elegant dress suit displayed in the window, and are waiting for another Chinaman to come along and buy it. It is believed that the introduction of swallow-tailed coats, plug hats and open vests among the heathens will go further toward civilizing them than allowing them to slaughter many missionaries. The stock at this rummage sale is of extra quality, and poor people find many very desirable articles there at very low prices.

SYLVIA DE GRASSE REEF.—The work of blasting and removing the Sylvia de Grasse Reef in front of Astoria is progressing favorably. The new drill scow built for the work has proved very efficient, and much more practicable than the platform on spuds, with which it was first attempted to do the work. A number of holes have been drilled and blasts exploded, and the work of dredging up the debris has been commenced. The prospects appear to be favorable for the removal of the reef, which has long been an obstruction to the navigable channel in front of Astoria. The bones of the old bark Sylvia de Grasse, which was wrecked on this reef, have disappeared, and when the reef is removed her name will soon be forgotten.

ALASKA LIGHTHOUSES.—A dispatch from Washington published yesterday, in regard to lighthouses in Alaska, was slightly muddled in transmission. Plans for a general system of lighthouses for Southeastern and Western Alaska, 15 lighthouses in all, were prepared and submitted to the board by Captain Langfitt, United States Engineers. The plans were returned approved, without modification. The appropriation made for lighthouses in Alaska was only $300,000, which would not go far toward constructing the entire system. It is contemplated to construct only two this season, one on Sentinel Island, and one on Southeast Five Fingers. Captain Langfitt suggested that these could probably be built by the Government cheaper than by contract, but the board decided to call for bids for the work, and these bids are now being advertised for.

IS THIS LAWFUL?—A piece of new plank sidewalk on Third street, between Alder and Washington, in front of the Pantheon Saloon, attracted considerable attention and much comment yesterday. It was the general idea that the law did not allow of laying wooden sidewalks in that vicinity, but this was laid yesterday morning, all the same. A policeman said that the owner of the property, Mr. Wilhelm, would probably be arrested. It is understood that his tenants offered to contribute $50 toward the cost of a cement sidewalk.

STR. BAILEY GATZERT DALLES ROUTE.—Daily excursions from Portland to The Dalles and return. Leave foot Alder street every morning at 7 o'clock, except Monday. The scenery is the grandest on earth, the steamer is a palace—large, airy staterooms; meals unsurpassed; officers kind and obliging. All tourists should take this trip. Call up 'phone Main 361 for all information. *

WILL SELL TAGS ON PATHS.—Monday morning the Sheriff will put a man out on each bicycle path in the county to collect bicycle taxes. They will be supplied with tags and, until further orders, will not make seizure of wheels. The idea is to give bicyclists a little more grace. The sale of tags at the Sheriff's office has been slow, and it is desired to stir things up somewhat.

DISCHARGED SOLDIERS COMING.—About 300 discharged Philippine volunteers will arrive this morning from San Francisco. They will go East over the O. R. & N., some by way of Huntington and the remainder via Spokane.

DR. HIBBARD and family have returned to Portland, after an extended trip. The doctor has taken charge of his dental business in the Marquam, 724, 725, 726. *

CALL AT NO. 122 THIRD STREET, the Great Northern city ticket office, for full particulars regarding special rates East. *

LARGE, fresh carnations, 3 doz. $1; bedding plants cheap. Burkhardt's, 23d & G.*

WASCO COUNTY SHEEP.—F. N. Jones, who has large interests in sheep in Wasco County, is in the city. He says prospects for sheepmen are very bright this season. There has been a fine lambing season, and the increase all through Eastern Oregon is larger than usual. In one band of ewes there were so many twins that after 150 of the weaker ones had been killed the increase amounted to 105 per cent, and the increase generally averages 100 per cent. Some bands are already shorn, but generally sheepmen are about in the middle of shearing. There is some scab in Wasco County this season for the first time in many years, but it has caused little damage, and yields readily to treatment. The grass on the lower ranges is drying up, and as soon as shearing is over the bands will move to fresh pastures.

NOT SATISFIED WITH DECISION.—Sheriff Frasier is not altogether satisfied with the ruling of the District Attorney that he is not entitled to expenses in making an arrest in a criminal case unless he is acting under a warrant. If a crime is perpetrated outside of the city limits it is the duty of the Sheriff and not the police to make the arrest. If the crime is a serious one, such as murder, the Sheriff must use diligence and send men out at once, without waiting for a warrant. If he did not do so the offender might escape, the county would be put to expense in locating him, and the Sheriff criticised for neglect of duty. The subject will be further argued at the meeting of the Commissioners today.

AUTOMOBILES IN DAWSON.—A letter recently received in Portland from Dawson, dated April 9, states that there are now four automobiles in that far Northern city. As might have been expected, they have so far proved a decided failure, for an auto requires a sufficiently broad road upon which to travel, and the main thoroughfares outside of Dawson are narrow trails skirting the base of the mountains, close to the sides of the creeks. At the time of writing the snow still lay deep on the ground, and the auto driver was apt to get off the beaten path and flounder helplessly in the deep snow. The automobile is more a child of the asphalt or the macadamized road than of a miners' trail, and makers of centrifugal snow plows need never fear encroachment by the horseless carriage upon their special line of work. These vehicles are the first of the kind persons who have been in Dawson for two or three years have seen, and when they arrived the old settlers must surely have thought that home and civilization were coming nearer to the Arctic Circle.

MUSCOVITE INITIATION.—Kremlin Baku, Imperial Order of Muscovites, had an interesting work meeting Monday evening, initiating six candidates, among them being Grand Master Welch and Grand Treasurer Miller, of the I. O. O. F. In the encounter between the "bear" and Dr. Miller it was the general opinion that the bear came out second best. The Muscovites will go in full force to Baker City, but leave their paraphernalia at home. They expect to admit quite a number of new members, omitting the usual ceremonies of initiation on account of the great expense of carrying the outfit with them. This order will furnish one of the most attractive features of the parade there next week.

FOR THE STRAWBERRY FIELDS.—A number of families are arranging to leave Portland for the Hood River strawberry fields next Monday. They expect to go by steamboat, and will take tents and camp outfits along to enable them to do their own housekeeping while the picking season lasts. The price paid by growers has been fixed at 2 cents a box, and this it is expected will enable an expert picker to earn $2 a day. Where a family of four or five persons work together, the total earnings amount to considerable. The picking season may last three or four weeks, as the berries in the valley ripen first, the pickers taking in the fields on the uplands later on.

DRAWBRIDGE APPROVED. — The drawbridge built across the Clearwater just below Kamiah was inspected a few days ago by Captain Langfitt, United States Engineers, and approved by him, and the citizens of Kamiah are happy. There is no use for the draw at present, but boats have ascended the Clearwater to Kamiah, and may do so again, as the stream is one of the navigable waters of the United States.

WILL BEGIN AT ONCE.—N. C. Ovlatt and Cord Sengstake, who are to have charge of the compilation of the delinquent tax rolls, will begin work at once. A force of five clerks will assist, the hours of employment being from 5 to 11 P. M. If it becomes necessary a second shift will be put on to work through the rest of the night. It is not practicable to have a large force engaged all together.

WILL BUILD SOON.—A party wall agreement between A. Beck, the owner of the lot adjoining the one on Sixth and Stark streets, upon which a brick building is to be erected, and the Merchants' Investment & Trust Company, which is to erect the building, was recorded yesterday. Mr. Beck says that his premises are leased for a short term, otherwise he would build now also.

THE RUMMAGE SALE, conducted by the ladies of St. Matthew's Church, at 113 Third street, will be open every afternoon from 1 P. M. until 6 P. M. Donations will be received from 8 A. M. until 6 P. M. Men's clothing, collars and cuffs, ties and shoes are in demand, also odds and ends of crockery and glassware. Telephone number has been changed to North 2021. *

SEAMEN'S INSTITUTE.—A German concert of exceptional interest has been arranged by Mrs. Koehler for tonight. Among the performers will be Miss Wilson and Paul Wessinger, who have kindly consented to sing. The German sailors now in port will contribute several songs and chanties. All German or other literature will be cheerfully received.

DESDEMONA SANDS LIGHTOUSE.—Preliminary plans and specifications for a lighthouse and fog signal station on Desdemona sands, at the mouth of the Columbia, prepared by Captain Langfitt, United States Engineers, and forwarded to the Lighthouse Board, have been returned approved. The lighthouse will probably be built this season.

LANDS IN DEMAND.—There are many people at Salem now, taking up lieu lands. All sorts of public lands are in demand. The indications are that a very large number of immigrants will settle in Oregon within the next four or five years.

CAN GET HIS DISCHARGE.—If Samuel Turnbull will call at The Oregonian office, or send address, he will obtain his discharge papers from the Rough Riders, which he left with W. H. Games when he sailed for the Philippines two years ago.

FORESTERS TO ATTEND FAIR.—Tonight the Catholic Order of Foresters will attend the St. Laurence Fair, being held at Third and Washington streets. A special programme has been arranged for their reception.

GREAT NORTHERN RAILWAY announces a $60 00 round trip rate to St. Paul on May 30th and June 7th. *

L. E. HIBBARD, dentist, has taken charge of his office, 724, 725, 726 Marquam.

NEARLY new French range and cash register for sale, 305 Washington st. *

WILL HAVE NEW BUILDING

FLORENCE CRITTENTON HOME TO BE WELL SUPPLIED.

Structure Three and a Half Stories High to Be Erected This Summer on the Old Site.

The Florence Crittendon Home is to have a new three and a half-story building, costing $25,000, ready for occupancy by Winter, on its two-acre tract at East Thirty-first and East Glisan streets. The present building, which has been in use for five years, has long been inadequate and friends of the institution have realized that more commodious quarters must soon be provided. The proposed structure will accommodate 50 inmates besides the working force necessary to carry on the institution. A basement of solid stone will support the three and a half-story frame superstructure fronting on Glisan street. The new building will therefore be a conspicuous structure in that portion of the East Side.

The plans submitted by the architect provide for a sick ward, where patients can be made comfortable without sending them to hospitals, as has necessarily been the practice heretofore.

At the meeting of the managers yesterday, the affairs of the Home were found to be in a satisfactory condition. The institution has until recently been supported by voluntary subscriptions of charitable people, but the last Legislature appropriated $2500 annually for the succeeding two years. This money is being carefully husbanded and made to go as far as possible. Fourteen adults and seven babies found refuge in the Home during the past month. The unfortunate mothers are mostly from the poorer classes and so have no friends who are able to contribute to their support. Were it not for this institution, there is no telling what would become of many of them, but through the fostering care of the Home, many of the mothers are enabled to make their own living in honorable walks of life, while the children become useful members of society. The Home has been established in Portland 14 years. Some $1600 in all have been contributed by Mr. Crittenton toward its maintenance. Mrs. A. R. Riggs, the general manager of the institution, has the welfare of womankind at heart, and has done good work during the years of her incumbency.

EXCEEDED ALL REASONABLE EXPECTATIONS.

The following letter from the Noble Refining Company, of Cleveland, Ohio, indicates clearly the esteem in which The Oregonian as an advertising medium is held by Eastern advertisers.

CLEVELAND, O., May 6, 1901.

The Portland Oregonian, Portland, Oregon:

Gentlemen: We are just sending remittance to the S. C. Beckwith Special Agency of New York for 80 cents in payment of want "ad" placed in your paper April 24, 25 and 27. We received the marked copies which you sent us, for which accept thanks. The Oregonian far exceeds our expectations. You have our congratulations. Results are entirely satisfactory, and as such we shall never miss an opportunity to speak a good word for you. Yours truly,

THE NOBLE REFINING CO.,
L. A. RITZMAN, Mgr.

MADE A MASON IN 1847.

Lewis Van Vleet Puts in a Claim to Oldest Membership.

Lewis Van Vleet, who lives at 344 Sellwood street, Albina, is probably the oldest Mason in Oregon. He received the first degree in Masonry in December, 1847, the second and third in the Spring of 1848 in Olive Branch Lodge at Albion, Calhoun County, Mich. In 1853 he crossed the plains to Oregon and united with Multnomah Lodge, No. 1, the first lodge organized in Oregon, that Fall. With some other Masons he helped form a Washington lodge at Vancouver, Wash., in 1857, and received the charter at Astoria in 1858. Also at that time a resolution was passed by the grand lodge authorizing the lodges in Washington to organize a grand lodge. In 1862 Mr. Van Vleet was elected senior grand warden. In 1871 he

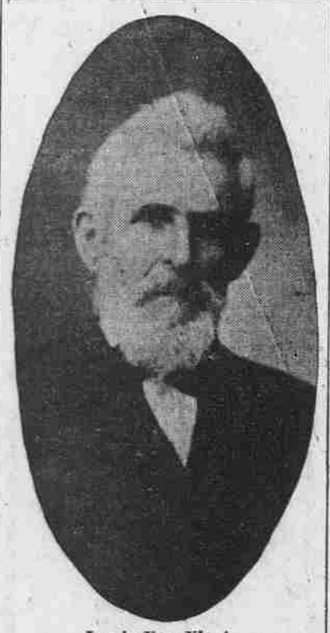

Lewis Van Vleet

united with others to form Kalama Lodge, No. 17, at Kalama, in Cowlitz County, and in 1880 united with others to form the La Camas Lodge, No. 75, at La Camas. In 1883 he joined the Masonic Veteran Association, of Oakland, Cal., and in March, 1901, joined Albina Lodge, No. 101, of which he is now a member. Mr. Van Vleet is now a permanent resident of the East Side, where he owns considerable real estate and has recently put up a number of dwellings.

MADE MR. HAWKINS SAD.

Prominent Man Visiting the City Hall Ignores the Museum.

L. L. Hawkins, who has done so much for Portland's Free Museum, likes to see visitors to the City Hall appreciate the various curious and instructive specimens he has placed there. Yesterday, however, Mr. Hawkins had quite a wet blanket thrown on his enthusiasm as he watched a wealthy citizen pass by the showcases, full of pretty things, without casting a glance in their direction. The man had not been in the City Hall for years and Mr. Hawkins knew it, so expected at least that he would pause before the big whalebone, the Astoria meteorite, the skull of the mastodon, or the collection of gorgeous birds at the head of the second staircase.

The visitor was looking for the Mayor and had no thought for anything else. When he was piloted to the Mayor's office a Telegram reporter was there. "Is this the Mayor?" No, it wasn't. Then an Oregonian reporter came in. "Is this the Mayor?" No, not yet. Finally the Mayor appeared, the prominent citizen concluded his business in a few words and departed.

Mr. Hawkins watched him walk by all the relics again and descend the stairs without looking at a single curio. "I'll bet that man doesn't even know there's a free museum in the building," sighed Mr. Hawkins.

BERRIES IN OLD BOXES.

Strawberry Boxes Should Not Be Used Over and Over Again.

Dealers complain of the unattractive appearance of boxes in which strawberries are offered for sale by growers. Some of the boxes have been used two and three seasons. They are stained and the tin capping is corroded. A bill making it a misdemeanor to use strawberry boxes a second time was introduced in the Legislature last Winter, but failed to pass. Food Commissioner Bailey regrets the defeat of the measure. He says the boxes are cheap and consumers do not like the looks of strawberries in dirty boxes. Old boxes, he says, are great distributers of fruit diseases. The grower is seldom returned the boxes in which his fruit is delivered. He leaves a certain number of boxes of strawberries at a store and the next time he comes to town he receives a corresponding number of empty boxes. If the empties happen to be from a grower whose plants or trees have disease or insect pests it is a ten to one shot that the fellow who gets the boxes gets something else with them.

COMING ATTRACTIONS.

Seats on Sale Today.

One of the most popular features of the recent Y. M. C. A. gymnastic exhibition was the work of the Brownies, a band of clever little tots, in their parade and their "Fun on the Side." These little people will perform again next Friday evening at the Marquam Grand Theater, and as they are rehearsing carefully under the direction of Professor Ringler, and thereby becoming more proficient daily, it is safe to say they will make a greater hit than ever. All the other features which proved such winners on the former occasion will be reproduced, and several new ones will be added. Another fact which should not be overlooked is that the music will be of a high order, and that there will be plenty of it at frequent intervals. The sale of seats for this exhibition will open at the box office of the theater at 10 o'clock this morning.

Charles Erin Verner at Cordray's.

Mr. Charles Erin Verner, the legitimate Irish comedian, will open a week's engagement at Cordray's Theater, commencing Sunday night, May 19. His support is far above the ordinary, and all the plays are staged and mounted from Mr. Verner's personal knowledge of the "ould counthry." The plays presented during his Portland engagement are from the pen of Dion Boucicault, and will be presented in the following order: Sunday and Monday nights, "Shamus O'Brien;" Tuesday and Wednesday nights, "Arrah Na Pogue;" Thursday and Friday nights and Saturday matinee, "The Shaughraun;" Saturday night, closing the engagement, "Current Cash."

This will be an opportunity rarely offered to Portland theatergoers of seeing and hearing the correct delineation of the ever-admirable true Irish character. The years cannot dim Boucicault's wit, which shines bright and refulgent among all his plays, and Charles Erin Verner is rated as the greatest living exponent of the characters.

Last Performance of "Roanoke."

The last performance of "Roanoke," the Southern drama, which has been holding the boards at Cordray's all this week, will be given tonight. The play is one full of action and heart interest, and good houses have enjoyed it since it opened Sunday.

CANADIAN PACIFIC.

Special Rate Notice.

For the Medical Association meeting, to be held in St. Paul May 28th to June 7th we will sell round trip tickets, good for 60 days, at rate of $60 00. For the Modern Wooodmen meeting, St. Paul, June 11th, 60-day round trip tickets at $60 00, on sale June 7th. Watch for announcement of rate to Buffalo account Pan-American Exposition. For full particulars call on or address, H. H. Abbott, agent, 142 Third street.

ST. PAUL AND RETURN $60.

Via the Great Northern Railway.

Tickets on sale May 30 and June 7, good 60 days. City ticket office, No. 122 Third street. A. B. C. Denniston, City Passenger and Ticket Agent.

WHERE TO DINE TODAY.

The place—Portland Restaurant. Location—305 Washington, near Fifth. Reason why—Best in the city.

CARD OF THANKS.

Mr. John Carlson and family desire to express their thanks and appreciation to Eureka Council, No. 204, Knights and Ladies of Security; Webfoot Camp, No. 65, W. O. W.; Haesalo Lodge, No. 15, and the many friends, for the kindness, sympathy and beautiful floral tributes offered during the sickness and death of the loving wife and mother, Sophia Carlson.

CARD OF THANKS.

S. A. Stansbury and sons desire to express their thanks and appreciation to their many friends for their kindness and sympathy during the sickness and death of the loving wife and mother, Sarah J. Stansbury.

Dr. Cawood, dentist, 42 Hamilton bldg.

PATCHING A CROSSING.

Temporary Repairs at First and Morrison Streets.

The crossing of First and Morrison streets is being repaired with asphalt, much to the satisfaction of teamsters and wheelmen who travel those busy thoroughfares. For several months the street-car rails, of which there are six on First street and four on Morrison, have formed an elevated network like a gridiron, several inches above the worn grade of the crossing. Teamsters driving over this gridiron were obliged to drive very slowly to keep from breaking axles and springs. Wheelmen had to dismount or take chances on breaking rims and spokes. Pedestrians would gaze on the little ponds formed among the rails and sigh for the city government that was apparently unable to keep its principal streets in even respectable condition.

The immense traffic on both First and Morrison streets will continue to wear the asphalt patching rapidly, and in a few weeks holes will begin to form alongside the rails again, as teamsters are compelled to turn out very frequently to permit the passage of street cars, and this turning out is what grates the asphalt, while the steel rails hold their own against the iron tires of vehicles.

New importation finest suede gloves, black, mode, pearl, gray. Dent's walking and Mocha gloves.

JOHN CRAN & CO.

SAN FRANCISCO.

The O. R. & N. Co.'s steamer Columbia sails from Ainsworth dock, Portland, at 8 P. M., May 17, for San Francisco. Lowest rates.

Dr. L. M. Thornton, dentist, room 204, The Marquam. Phone Hood 697.

For trunks and bags, go to the Harris Trunk Co., 231 Morrison. Trunks repaired.

INVITES INVESTIGATION.

The Most Effective Method of Curing Diseases—Cures 80 Per Cent of the Diseases Abandoned by Other Systems.

No matter how many have told you your case is incurable, don't give up until you have tried the scientific system known as osteopathy.

Every one should know more about this successful treatment. Dr. W. A. Rogers, graduate under Dr. A. T. Still, the founder of osteopathy, will be pleased to have you call and investigate for yourself, and will diagnose your case for you without charge. Booklet explaining osteopathy free. Fifth floor of Marquam building. Phone, Main 27.

MANZANITA HALL
Palo Alto, California

Prepares for Leland Stanford or any other college or university. Equal in every respect to the best schools of the East. *A home school* for forty manly boys. Splendid equipment—perfect and invigorating climate. Palo Alto is situated in the Santa Clara Valley—literally the land of flowers, fruit and sunshine.

WRITE FOR PROSPECTUS TO
FRANK CRAMER, A.M., Principal

Sexual Weakness

Is the result of a weakened condition of the prostate gland and seminal ducts, and the only way to cure the weakness is to apply treatment direct to the weakened parts. My treatment can be applied to the prostate, neck of bladder, or any part of the urethra desired.

REFERENCES FURNISHED.

DR. R. E. SMITH
Specialist in Private and Female Diseases.
412-413 MACLEAY BLDG.
Fourth and Washington Streets.

FLAGS
of Every Description
WHOLESALE AND RETAIL.
D. M. AVERILL & CO.
331 Morrison Street, Portland, Or.

SAY, GIRLS!

Windburn smarts; besides tan isn't pretty; windburn, redness, tan-freckles, pimples, blotches, heat eruptions, spoil fair faces, ruin your complexion. Apply Satin-Skin Cream and Satin-Skin Powder, magical beautifiers, curing blemishes, keeping face fair, clear, attractive. 25c.

Free sample from Albert F. Wood, Mfr., Detroit, Mich. Sold at Meier & Frank's.

C. C. NEWCASTLE
..DENTIST..
Marquam Building · Room 302

Forest Reserve Land

Wanted! I will purchase any number of acres, in any Forest Reservation, and pay spot cash on delivery of abstract showing perfect title. Address W. E. MOSES, Bank Block, Denver, Colo.

ENLARGED PORTRAITS.

Crayons, water colors; satisfactory work guaranteed at moderate prices. Strong's 20th Century Studio, Goodnough building.

Dr. E. C. BROWN EYE AND EAR DISEASES. Marquam blg., rooms 526-7.

PRICE BOTTOM OF LADDER — QUALITY TOP OF LADDER

BEST BY TEST

I am now offering
Spectacles and Eyeglasses
Which are positively superior
To similar articles ever
Offered for the money on the
Pacific Coast,

FOR $1.00 $1.00 $1.00
FOR $1.50 $1.50 $1.50
FOR $2.50 $2.50 $2.50

WALTER REED
Eye Specialist.
133 Sixth Street,
Oregonian Building.

FELLOWS
309 Washington st.

DEVILED HAM
One Dozen Cans for 45 Cents.
25 Cents
Three Cans Condensed Cream.
7½ Cents
Can Standard Corn or Tomatoes.
12½ Cents
Can Table Peaches or Apricots.
25 Cents
Gallon Island Cooking Molasses.
40 Cents
Gallon Fancy Table Syrup.
75 Cents
Sack Valley Flour—$2.85 Per Barrel.
75 Cents
Sack Hard Wheat Flour—$2.90 Per Barrel.
15 Cents
Pound Fresh Roast Costa Rica Coffee.

FRED PREHN
The Dekum Building.
Full Set Teeth....$5.00
Gold Crowns 5.00
Bridge Work 5.00
Examination free.
Teeth extracted absolutely without pain.
Cor. Third and Washington.

The Best for the Money

A Stylish Street Oxford

Queen Quality Oxfords.
$2.50
Kibo Kid, Patent Tip, Welted Sole, Extension Edge, Medium Heel.
Exact Reproduction of this Style Shoe.
SOLE AGENTS
E. C. GODDARD & CO.
OREGONIAN BUILDING

No More Dread of the Dental Chair

TEETH EXTRACTED AND FILLED ABSOLUTELY WITHOUT PAIN by our late scientific method applied to the gums. No sleep-producing agents or cocaine.

These are the only dental parlors in Portland having PATENTED APPLIANCES and ingredients to extract, fill and apply gold crowns and porcelain crowns undetectable from natural teeth, and warranted for 10 years. WITHOUT THE LEAST PAIN. All work done by GRADUATED DENTISTS of from 12 to 30 years' experience, and each department in charge of a specialist. Give us a call, and you will find us to do exactly as we advertise. We will tell you in advance exactly what your work will cost by a FREE EXAMINATION.

POPULAR PRICES

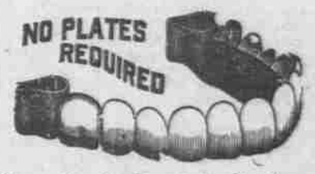

New York Dental Parlors
MAIN OFFICE:
Fourth and Morrison sts., Portland, Or.
HOURS:
8:30 A. M. to 8 P. M.; Sundays, 8:30 A. M. to 2 P. M.
BRANCH OFFICE:
614 First Avenue, Seattle, Washington.

QUINCY ADAMS SAWYER
AND
Mason's Corner Folks.

"The Village gossips wondered who he was, what he was, what he came for, and how long he intended to stay."

OVER 100,000 SOLD IN THREE MONTHS
"THE BEST NEW ENGLAND STORY EVER WRITTEN," AND THE BOOK EVERYBODY IS TALKING ABOUT IS . . . .
QUINCY ADAMS SAWYER
THE BEST-SELLING BOOK IN MOST OF THE LARGE CITIES
At All Booksellers.
...OUT SOON...
BLENNERHASSETT
By Charles Felton Pidgin.
A romance of Aaron Burr, his duel with Alexander Hamilton, and his dream of empire.
12mo., Cloth, $1.50
C. M. Clark Pub. Co., Boston

THE PORTLAND
PORTLAND, OREGON

AMERICAN PLAN

$3.00 PER DAY and upward.

COST ONE MILLION DOLLARS
HEADQUARTERS FOR TOURISTS AND COMMERCIAL TRAVELERS
Special rates made to families and single gentlemen. The management will be pleased at all times to show rooms and give prices. A modern Turkish bath establishment in the hotel. H. C. BOWERS, Manager.

"TO SAVE TIME IS TO LENGTHEN LIFE." DO YOU VALUE LIFE? THEN USE
SAPOLIO

FAMOUS CLOTHING HOUSE

SHIRTS! SHIRTS! NEW SHIRTS!

Prettier kind than you have seen before. Came in yesterday. $1 to $3. New "Manhattans." See display. Don't overlook it.

FAMOUS CLOTHING HOUSE

A BIG DRIVE
IN MEN'S SUITS
Qualities that are retailing from $16.00 to $18.00, will be sold by us this week for
$13.50
IT WILL PAY YOU TO INVESTIGATE THEM.
WE HAVE A HOST OF PATTERNS IN NEW AND EXCLUSIVE STYLES READY FOR YOUR SELECTION.
SALEM WOOLEN MILLS
85 THIRD STREET.