RELIEF AT JACKSONVILLE

SIX THOUSAND DESTITUTE PERSONS WERE FED YESTERDAY.

The Association Issues An Address to the American People—List of the Dead So Far Recovered.

JACKSONVILLE, Fla., May 6.—The work of relief in Jacksonville is progressing systematically. The relief association today increased its committee of 9 to 35, appointed a financial committe of five, adopted a constitution, and made the temporary organization permanent, with C. E. Garner, president, and J. E. Parrott, vice-president. The following are the dead so far as recovered:

Harry D. Bonatheau.

William Clark, white.

Unknown negro, found in the river today at the foot of Market street.

Mrs. Cornelia Thompson, widow of the late General Waddy Thompson, body found in the ruins of the Old Ladies' Home, Union and Laura streets, today.

Martha Hagen, a negro woman, found yesterday at Ocean and State streets.

One other unknown negro is reported found in the river, but the report is not confirmed. Bonatheau was 53 years old and a prominent real estate man. He left a widow and one child. He, with Clark, was cut off by the flames at Market-street wharf.

Six thousand destitute were fed today by the relief association. Governor Jennings has perfected the military government of the city by a general order placing Colonel Lovell in command, and making Major Maxwell Provost Marshal. The receipts by the relief association and other agencies approximate $50,000 tonight. Ten carloads of supplies were received today from Charleston, and one from Atlanta, as well as many other small lots.

Perfect order prevails. The work of rebuilding has commenced. Insurance adjusters continue to arrive, but no concerted plan of loss settlements has been arranged.

An official statement was issued at 6:30 o'clock tonight, addressed to the people of the United States, in which the committee recites the circumstances attending the fire, and says:

"The fire spread with such rapidity that our citizens had great difficulty in leaving their homes and places of business. In many cases they barely escaped with their lives. We regret to say that a number were burned to death or drowned in their efforts to escape from the flames. The number at this time we have been unable to ascertain, although five dead bodies have been taken from the ruins, and from 10,000 to 15,000 people are homeless. The burnt area extends east and west about two miles, and north and south varying from one-half to three-quarters of a mile. In this area was situated the oldest and most populous portion of the city, embracing all classes of people, high and low, rich and poor. The flames carried before them homes, churches and all the public buildings save one. More than half the business section was also consumed. The property loss aggregates $12,000,000 to $15,000,000. All contributions of money should be sent to A. M. Ives, treasurer, and all supplies should be sent to Jacksonville Relief Association."

S. A. McCottery, who was employed at the Gardner shipyards, almost lost his life in trying to save the people who rushed down Market street to the river when the flames were at their fiercest. He said he succeeded in getting 20 persons across the river, but as many more were either burned to death or drowned at the pier.

"I had no idea the shipyard was in danger," said Mr. McCottery. "I was trying to save my tools, as the fire was being blown to the east and away from the docks. Suddenly the flames shot across the yard with the wind from the west right behind them. I knew that everything was going. I fled from the building, which was burning over my head.

"On the pier I saw a crowd of people. I am positive that 40 is a low estimate of those I saw. Of this number I saved only the 20 I carried across. There was no way of escape for them. After I had carried my boatload half way across the river, I heard many cries and shouts, that seemed to come from the smoke at the pier. I know many were lost at that moment, for the flames were on all sides and the river in front."

The Alcazar, at San Augustine, although closed several weeks ago for the season, has been reopened to care for the refugees. Other Winter resort hotels will probably open tomorrow, as the crowds leaving the city are being augmented freely today.

Thousands of people worked yesterday and last night. The firemen have not been relieved, because the debris is still burning, and streams of water are being poured into the flames and embers all the time, night and day.

On every telegraph and telephone pole that was not destroyed linemen were at work. The trolley company has a large force of men at work hanging feed wires and clearing the tracks where the steel is sufficiently cool, so as to establish car service as soon as possible. It will be several days before a car can pass into East Bay street.

An estimate on the loss by the fire, as given out by an ex-tax collector, this afternoon, is as follows:

Public buildings, $1,088,000; stores, north side of Bay street, $495,000; stores, south side of Bay street, $880,000; stores, Forsyth street, $405,000; stores, Main street, $300,000; residences, prominent, $778,000; residences, 1550 small, $2,000,000; residents' personal effects, $2,300,000; stock of goods in large stores, $1,650,000; stocks in 200 smaller stores, $550,000; street railways, $30,000; pavements, $100,000; total, $10,565,000.

Will Transport Supplies Free.

PORTSMOUTH, Va., May 6.—It was announced at the general offices of the Seaboard Air Line this morning that that road will transport free supplies for Jacksonville sufferers when consigned to the Jacksonville municipal authorities or to duly organized relief committees at Jacksonville.

Feather Factory Destroyed.

MONTREAL, May 6.—The factory of the Alaska Feather & Down Company was destroyed by fire last night. Loss, $65,000; insurance, $40,000.

Tool Plant Destroyed.

LOWELL, Mass., May 6.—The plant of the Fifield Tool Company was destroyed by fire this morning. Loss, $250,000.

BANK PRESIDENT MISSING.

Doors of a Cleveland Savings Institution Closed.

CLEVELAND, O., May 6.—The doors of the Cuyahoga Savings Bank were not opened for business today. The following notice was posted on the window:

"On account of the continued absence of B. N. Pollock, the president, the directors have concluded to suspend payment until such time as they can make an examination of their affairs. It is confidently expected that every depositor will be paid in full."

Hundreds of depositors, mostly working people, gathered around the bank soon after the notice was displayed, clamoring for their money. The last statement published by the bank indicated that the individual deposits were $314,966, and loans on real estate, discounts, etc., $332,061.

President Pollock left the city ten days ago, ostensibly for New York. Since that time nothing has been heard from him. Experts were put to work on the bank's books today.

The American Trust Company has been made receiver and has taken possession of the affairs of the bank. Owing to the failure of the bank, the United States Carbon Company, of Cleveland, is involved and a receiver for that concern has also been appointed, who has given bond in the sum of $100,000. A sister of President Pollock has returned from New York City, unable to find him. It is said that the bank has more than $100,000 worth of paper that is to all intents and purposes worthless.

RELIGION OF PUBLIC MEN.

Statement That Many of Them Profess Christianity.

SELLWOOD, May 6.—(To the Editor.)—I was much interested in your editorial of last Thursday on "The Morals of Public Men," but while subscribing to the general statement there made that there has been a great improvement in the respect mentioned during the progress of the last century, I must differ with you when you say that "religion has had nothing to do with this improvement."

You make a statement in the beginning of the article which must cause astonishment to many minds, which is that "there are not as many professors of religion in America and England, perhaps, as there were in the days of our grandfathers"; whereas, the census reports show that since the year 1800 the membership of the evangelical churches has steadily gained on the population of the country, until in 1900 one our of every four persons was a member of these churches. In the year 1800 the proportion was one in every 15.

In the Presbyterian church, of which I have the honor to be a minister, the number of communicants in the year 1801 was 20,000, while the number reported last year was 1,007,689.

If we add to the above the membership of the Southern and Cumberland Presbyterian churches (both of which seceded from the main body during the progress of the century, and which therefore should be counted in), we have a total membership of 1,413,771, which gives a percentage of growth of 70 to 1, while the growth of the population of the country has been only 15 to 1.

These are the facts given by the United States census, and it is but fair to presume that, if, as you said (inadvertently, no doubt) in your editorial in answer to the protest of the Catholic Sentinel against your article on the resurrection that "the church is undoubtedly one of the great moral forces in the world," it has had something to do in the matter of the improvement of the morals of our public men.

In the mind of your correspondent, it has had everything to do with it.

The preaching of the gospel of righteousness in the more than 100,000 churches of ohr land I believe is just as well calculated to improve the morals of our public men as it is to improve those of any other class. In a letter which I have lately received from my old college friend, Dr. Wallace Radcliffe, who is pastor of one of the largest and most influential churches in Washington, D. C., he says: "All the members of the Supreme Court are professing Christians. Most of the members of the United States Senate are regular attendants at church, though I cannot speak definitely regarding the proportion who are communicants. A great many of them, I know, are. The conspicuous and influential men in public life are in our churches, honest and earnest in their profession, and distinctly throw their influence along the line of Christian principle and duty."

Public men reflect the sentiment of those whom they represent; they are the products of our Christian civilization, and there is no agency in the mind of your correspondent to be compared for one moment with that of Christianity through its churches and schools and colleges in the creation of this sentiment. Some little investigation that I have made at different times on this subject warrants the statement that by far the largest portion of those who are prominent in public affairs are professors of the Christian faith. Gladstone said to Dr. Theodore L. Cuyler, of Brooklyn, N. Y., that during the 60 years that he had been in public life he had known 50 men who were the great men of England, and out of those 50 all but three were Christians.

W. S. WRIGHT.

Noted Scientist Attacked by Cancer.

SAN FRANCISCO, May 6.—Dr. Gustave Eisen, the California scientist, whose discovery of the cancer germ was a notable event in the medical history of last year, has been attacked by cancer. He has submitted to an operation at St. Luke's Hospital and the surgeons state that he is rapidly recovering, although nothing can as yet be determined about the final result. Dr. Eisen believes that he became inoculated with the cancer microbe while studying the germs through the microscope.

The Bushmen, or low-grade Hottentots, on the plains of South Africa, have language which has been proved by Garner to be a close approximation to that of the higher apes. It consists of hissing, clicking and grunting sounds.

OLDEST INHABITANT OF HILLSBORO.

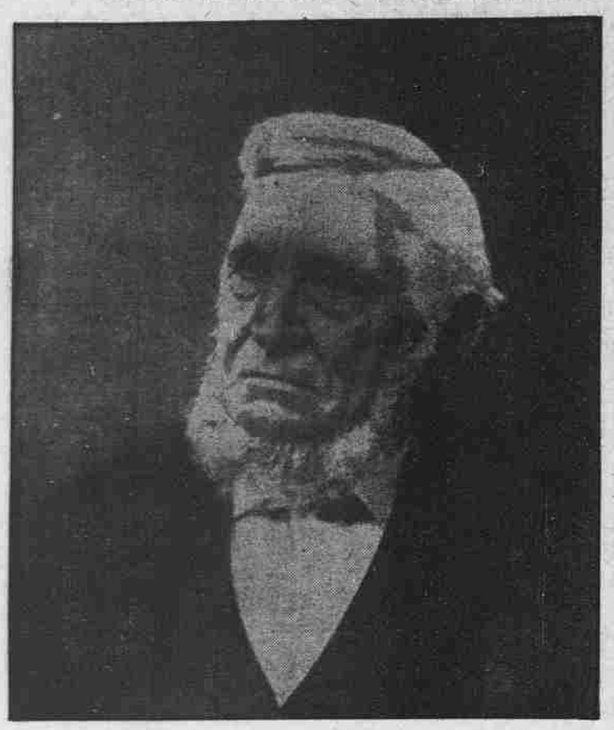

THOMAS OTCHIN.

HILLSBORO, May 6.—Thomas Otchin, of this city, is probably the oldest inhabitant of this section. There is no doubt but what he enjoys the distinction, amongst all pioneers now living in Washington County, of being the first man who came to what is known as the Willamette Valley. He was born in Lincolnshire, England, November 17, 1814, and at the age of 22 entered the employ of the Hudson's Bay Company, and landed in North America in 1836. Soon after arriving in Hudson's Bay he was sent westward, and crossed the Rocky Mountains in the Summer of 1839, arriving at Vancouver, by the Columbia River route, in November. Soon afterward he went to Fraser River, where he conducted a dairy for the company. He returned to this valley in 1842, and took up a section of land five miles north of this city, which he still owns. Before coming back to Oregon, however, he filed on a piece of land where Olympia, Wash., is now located. In the Winter of 1842-3 he made a trip to Lapwai, Idaho, where Rev. Mr. Spalding was located. On this trip he was accompanied to the Walla Walla country by Dr. William Geiger, who came to the Willamette Valley in 1840. Mr. Otchin has no family. His niece, Miss Mary Simpson, late of England, resides with him.

RUSH ORDERS ARE GIVEN

SUPPLIES WILL BE HURRIED TO SOLDIERS IN ALASKA.

United States Garrison at Fort Gibbon Is Threatened With a Food Shortage.

SEATTLE, Wash., May 6.—Under rush orders, Major Ruhlen, Quartermaster, U. S. A., will, within a few days, forward to Fort Gibbon, Alaska, 100 tons of commissary and quartermaster stores, including flour, bacon, canned goods and groceries of every kind. The shipment will leave here about May 15, and will go over the White Pass & Yukon Railway to White Horse, and thence by steamer and barges down the Yukon River to the mouth of the Tanana.

The United States garrison at Fort Gibbon is threatened with a food shortage. It appears that the officers in command of the garrison have issued large quantities of rations to passing miners, who were unable to procure provisions in the country adjacent. The result has been that a serious inroad was made in the post stores. While the Army officers here and at Vancouver Barracks will not admit that there is any prospect of the troops at Fort Gibbon suffering for the necessaries of life, yet it is admitted that an effort will be made to get this shipment to Fort Gibbon in record-breaking time. In fact, the stores will be landed at White Horse in time for the opening of river navigation on the Upper Yukon, and the steamer with loaded barges will closely follow the ice, as it leaves the river on its long journey to Behring Sea. It is expected that the goods will reach Fort Gibbon not later than June 1. This is from two weeks to a month earlier than supply boats start up the river from St. Michael with fresh supplies. The stores will be landed at White Horse, the end of the railroad line, in time for transshipment before the river opens. It will require, it is estimated, from four to six days to make the trip from White Horse to Fort Gibbon.

SNOWSLIDE IN ALASKA.

Five Men Were Killed, and Two Others Buried for Hours.

SEATTLE, May 6.—Particulars of the snowslide reported to have occurred at Sunrise City, Alaska, about March 20, were received here today in a letter from Ben Swesey, a pioneer miner of that section, to W. D. Vansicklen, of this city. The slide did not occur at Sunrise, but at Smith's Camp, on Lynx Creek, 22 miles above Sunrise. The dead are:

Lees Graham, San Jose, Cal.

Fred Shackelford, Rhode Island.

Dick Lane, Fresno, Cal.

Henry Willoughby.

— Hogan, known as "Old Man" Hogan, San Francisco.

The slide started on the side of an adjacent mountain and came thundering down over a cliff onto the camp beneath, a sheer fall of 600 feet. There had been nothing to give the men warning of their danger, and the first known of the catastrophe was when they heard the roar of the great body sliding down the mountain.

There were at the camp in all seven men; two besides the five who were killed. The entire seven were buried under the young man, was not buried as deeply as the rest, and by dint of six hours' hard work, succeeded in getting out. As soon as he reached the surface, with others he began digging for his comrades. The first man reached was Gilbert Devoe. Beyond a number of severe cuts and bruises and the fact that he was seriously frostbitten, the latter was all right. There seems to be no doubt of his recovery, although the writer states that the man was under the snow for 16 hours. The others were all dead when the rescuing party reached their bodies.

ESTATE OF KLONDIKE MINER.

Heirs of Frederick Hutchinson Will Receive $200,000.

SEATTLE, May 6.—Josiah Collins, of Seattle, who was appointed administrator of the estate of Frederick Hutchinson, one of the pioneer miners of the Yukon, who died recently in Philadelphia, has discovered that he is in control of an estate worth $200,000. When he opened Hutchinson's box in the safe deposit vaults, expecting to find a moderate sum, he discovered sacks of gold nuggets and securities valued at nearly the sum named. This fortune will go to Herbert Hutchinson, of Philadelphia, a brother of the dead Klondike miner, and two sisters, who live in England.

One of First Settlers in Gold Fields.

PHILADELPHIA, May 6.—Frederick Hutchinson, who died here a few days ago, was one of the first settlers in the Alaska gold fields, and was known to have acquired considerable wealth. His brother, Herbert, who came here from London to nurse him during his illness, sailed for that city on Saturday with the body. Frederick Hutchinson, it was learned today, owned a controlling interest in several well-paying mines in the Yukon district. He was 40 years old, an Englishman, and went to the Klondike when a youth. Herbert followed him, but with little success. Herbert returned to England. Recently Frederick was taken ill with Bright's disease, and died at a hospital in this city.

SEVERAL NORTHWEST CASES.

Decided by United States Circuit Court of Appeals.

SAN FRANCISCO, May 6.—The United States Court of Appeals opened its session today with Judges Gilbert, Ross, Morrow and Hawley on the bench. The following decisions were handed down:

Bunker Hill & Sullivan Mining & Concentrating Company, appellants, vs. Shoshone Mining Company. Decision reversed and cause remanded to the Idaho Circuit Court again for further proceedings.

Bunker Hill & Sullivan Mining & Concentrating Company, plaintiff in error, vs. the Empire State-Idaho Mining & Development Company and the Last Chance Mining Company. Decision of Idaho court affirmed.

Kenneth J. Hanley, appellant, vs. Charles Sweeney, of the Lewis Clarke and Empire State-Idaho Mining Company. Judgment reversed and cause remanded for further proceedings.

Jay Lawyer, appellant, vs. Frederick Post and Margaret Post. Decision of Idaho court affirmed.

Mrs. Jane Beaumont, appellant, vs. the Northern Pacific Railway Company. Decision of Washington court affirmed.

Charles W. Cline vs. William S. James, et al. Oregon judgment affirmed.

The Pacific Northwest Packing Company vs. Henry F. Allen and John H. McGraw as receiver. Order of Circuit Court affirmed.

The Owyhee Land and Irrigation Company vs. C. C. Tantpllous. Judgment reversed and cause remanded for new trial.

L. S. J. HUNT FORMS SYNDICATE.

Will Operate Concessions Vested in Him by Corea.

SAN FRANCISCO, May 6.—The Post says Leigh S. J. Hunt, millionaire mine-owner, has formed a syndicate of American and European capitalists to operate concessions vested in Hunt by the Corean Government, and commonly known as the American concession. The Post says the company is organized with a capital of $15,000,000, and that the syndicate, which was formed in New York, is composed of the Rothschilds, of London; Wernher, Beit & Co., of London; the London Exploration Company, the Paris Exploration Company, Edward Sweet & Co., of New York; D. O. Mills, J. B. Haggin, the Hearst estate, Smith & Perkins, of New York, and a few other capitalists of lesser importance in the financial world. The company, it is said, has chosen as its president, H. C. Perkins, of the New York firm of Smith & Perkins.

NEW YORK MAN DISAPPEARS.

Manager of Eastern Office of Portland Packing Company.

NEW YORK, May 6.—George H. Wells, manager of the New York office of the Trescott Packing Company, of Portland, Or., and a general commission merchant, has disappeared from his home in this city. Relatives of Mr. Wells says that he disappeared nine days ago, while his wife was at Clifton Springs, N. Y., on a visit. When the disappearance became known Mrs. Wells returned to the city, and though she has prosecuted inquiries in every direction, she has not been able to get any clue to his whereabouts. Relatives also say Mr. Wells has been greatly worried over their affairs of late. C. B. Trescott, manager of the company, is now in this city looking after the affairs of the agency.

Northwest Pensions.

WASHINGTON, May 2.—Pensions have been granted as follows:

Oregon—Original—Jacob Hockett, Woodburn, $8; George McGowan, Portland, $6, Watson S. Tilton, Tualatin, $6; original widows, etc.—Elizabeth Wooley, Eagle Point, $8; special act, April 20, Almira Knapp, La Grande, $8. War with Spain (widows, etc.)—Martha Ann Holbrook, mother, Lowell, $12.

Washington.—Original—James L. Siver, Tacoma, $12; Albert M. Edmonds, Ridgefield, $6; Charles E. Lambert, Tacoma, $8; William King, Soldiers' Home, Orting, $10. Increase—John K. Roll, Fairhaven, $8. Original widows, etc.—Special act, April 17, Emily B. Porter, Seattle, $8; special act, April 19, Anna Wuestney, Puyallup, $8. War with Spain (original)—Frederick E. Hicks, Palouse, $10. Additional—Andrew J. Hood, North Yakima, $8.

Found Guilty of Larceny.

ASTORIA, Or., May 6.—The trial of Charles Wilson on three informations charging him with larceny from the dwellings of Benjamin Young, A. A. Cleveland and C. H. Cooper, at Seaside, was held before a jury in the Circuit Court this afternoon, and resulted in a verdict of guilty. Wilson refused to accept the services of an attorney appointed by the court, and conducted his own defense. He admitted taking property from the houses, but in entering his plea of "not guilty" said he did so because the alleged value of the property was too high; that he could pay for all damages done, and asked that the charge be reduced to petit larceny. He will be sentenced tomorrow morning.

Toll-Bridge Since Yesterday.

ALBANY, Or., May 6.—Albany has the distinction of having the only bridge over the Willamette River which it costs to cross. After some delay the collection of toll was begun this morning. One injunction suit has already been decided in favor of the city and other actions are threatened by Benton County farmers who subscribed for the building of the bridge nine years ago. The necessity of collecting toll is generally regretted, but it is considered the only thing left for the city to do, it being unable to keep the bridge without it.

Insane Man Sent to Salem.

PORT TOWNSEND, Wash., May 6.—John Kuechler, an insane man, was brought down on the steamer Cottage City from Skagway in charge of United States Deputy Marshal Shook. Keuchler started south on the steamship Senator, and just as the vessel left the dock, he concluded he could walk on the water, and jumped overboard. He was fished out, and, after being examined, was declared insane. He will be taken to Salem, Or., where the Government has contracted to keep insane from Alaska.

Oregon Man Drowned in Idaho.

BOISE, Idaho, May 6.—Word has been received here of the drowning of Robert Harris on Sunday in the Snake River at Riverside. He and another man were fishing for sturgeon with a net. He attempted to draw the net in, but his foot became entangled in the rope and he was draged overboard, capsizing the boat. The other man was rescued. Harris' body has not been recovered. The drowned man lived at Arcadia, Or., and left a wife and family.

Aumsville to the Front.

AUMSVILLE, Or., May 6.—An item in The Oregonian of May 3, from Brownsville, puts that town in the lead for the largest shipment of eggs in one day, 1700 dozen. Saturday there were shipped from here 82 cases, containing 2604 dozen eggs, being the gathering of a week in this vicinity.

Smallpox Reports Confirmed.

PORT TOWNSEND, Wash., May 6.—The steamer Cottage City, arriving from the North this evening, confirms the previous reports of smallpox at Sitka, and also that the disease is rapidly spreading among the Indians. The Indian village is under strict quarantine. It is estimated that there are 100 cases among its inhabitants.

British Warship at San Diego.

SAN DIEGO, Cal., May 6.—The British battleship Warspite, with Admiral Bickford aboard, has arrived from Acapulco. This is the first American port at which the Admiral has touched since he took charge of the Pacific squadron. The ship will remain until Wednesday, when she will proceed direct to Esquimalt.

Committed Suicide.

SAN FRANCISCO, May 6.—Robert Rohr, until recently a hospital steward on the transport Warren, committed suicide today by taking poison. He left a note bequeathing to Mrs. George Rohr, of Flora, Wash., all his possessions.

THE LABOR WORLD.

Strike of Coal Miners.

COLUMBUS, O., May 6.—About 600 miners at East Holstein struck today to enforce their demand for payment for "dead work." About 400 miners in the Panhandle district of West Virginia attached to their organization were also ordered out, the operators having insisted on a 10-hour day.

Nine-Hour Day Inaugurated.

ST. LOUIS, May 6.—N. O. Nelson, president of the N. O. Nelson Manufacturing Company, of this city, today announced to the employes of half a dozen large factories operated by him at Leclair, Ill., that commencing today the nine-hour system would prevail. All employes of every class will come under the order. Heretofore they have been working 10 hours a day.

Building Trades Strike at Louisville.

LOUISVILLE, May 6.—Three thousand union workingmen of the Louisville Building Trades are on strike and will not appear for work tomorrow morning. The contractors agreed to the men's demands as to hours and wages, but refused to discharge non-union men from the jobs under way.

They Have Had Enough of Jail.

WICHITA, Kas., May 6.—The determination of the joint-smashing colleagues of Mrs. Nation to stay in jail until their trial commenced was broken today by Mrs. Julia Evans giving bond for her appearance. The other women, except Mrs. Nation, have indicated their purpose of giving bond also.

AT THE HOTELS.

THE PORTLAND.

H R Wagner, N Y
T J Conroy, San Fr
Fred Sellingman, S F
E F Wittler, St Louis
G J Scharlach, N Y
E A Danielsen & wf, Boston
Chas Frankenthal, NY
Mr & Mrs I E Levi & child
C C Leonard, Chicago
Mrs C Hartig, Milwk
Lydia Schneider, do
Etta Schneider, do
E L Spink & wf, Providence, R I
Joe Israel, Frisco
Dick Springer, Chgo
C S Tanner & wife, Providence, R I
W A Doyle, San Fran
John Pitcher, wife & child, San Francisco
H Bell Irving, Vancvr
J Wolff & fy, San Fr
C Nichols, San Fran
Lewis Mall & w, Welser
D Lipman, San Fran
Sandy McNaughton
W P Prichard, Seattle
A T Herr, Chicago
O Klocker, Pt Townsnd
H H Shutts & w, Chgo
Mrs F I Dunbar, Salem
P G Wood, U S A
J W Collins, San Fran
W West, Fargo
Lieut Mallison
Walter J Moody, Schenectady, N Y
A E H Mills, N Y
Wallace Everson, Oakland, Cal
Chas H Bair, San Fr
J C Greer, San Fran
H H Staadecker, Chgo
Jas Griffith, Seattle
Hugh Rodman, Frankfort, Ky
F B Bailey, Boston
Miss Alma Corbould, N Westminster, B C
Wm O'Donnell, Bak Cy
B G West, Chicago
E W Bidpath, Boston
G J W Stark, San Fr
H L Rothschild, San F
R M Koss, Milwaukee
Mrs Austin Corbin, Spokane
V W O'Brien, N Y
Mrs McNeil, Spokane
Ed Gottlieb, St Louis
J S Graham, Seattle

THE PERKINS.

W H Hobson, Astoria
Mrs W H Hobson, do
W A Roberts, city
J W Conn, Astoria
C P Hogue, Oak Point
Mrs Hogue, Oak Point
W J Kinkead, Wallace, Idaho
M Bennett, Toledo
Mrs Bennett, Toledo
Ray E McIntire, Warrenton, Or
J F O'Brien, Oakland, Cal
Mrs O'Brien, do
W T Hislop, Pendletn
Mrs J A Geisendorffer, The Dalles
E B Cox, Dayton, Wn
Geo Mavor, Salt Lake
Levi Tillotson, Saginaw, Mich
J M Garrison, Forest Grove
F C Mackey, Spokane
S A D Gurley, Arlington, Or
Ed C Sutter, Olympia
C Fields, Roseburg
J N Boldrick, Forest Grove
Anna Clasber, Cincinn
A A Bonney, Hood R
A M Hagen, So Bend
Chas W Paby, Kelso
Mrs J C Kennedy, Olympia
Benj A Gifford, Dalles
A V R Snyder, McMin
Mrs H A Young, Oak Point
Miss Kate Young, do
E G Cox, Walla W
A Brongeest, Dalles
E A Stephens, La Grd
Mrs E A Stephens, do
Miss Stephens, do
W A Gray, Cowlitz
C P Caylor, La Grande
Mrs M E Archer, Evansville, Ind
Miss Archer, do
Mrs C F Hunkery, do
E H Storey, Montesano
Mrs Storey, do
Miss Storey, do
Geo T Prather, Hood R
Mrs C N Jaquith, Mosier
D R Shambrook, Roseburg
Mrs Shambrook, do
C C Sexton, San Fr
Mrs Henderson, Vancouver, B C
Mrs E M Mack, Juneau
T Barbour, Victoria
T H Brown, Jerome, Ariz
R Coleman, Phila
A N Spratt, Oakld, Cal
B F Goodpasture, Eugene
Geo B Bourhill, Grass Valley
Mrs G B Bourhill, do
W H Spaulding, Salem
Miss Alice Hemingway, Salem
Mrs Marietta Bradley, Salem
Robt Newton, Monklnd
Mrs Robt Newton, do
S J Hall, Ellsworth, Me
F A Zilligett, Fairmount, N J

THE IMPERIAL.

C. W. Knowles, Manager.

H H Stevens, St Paul
B S Silberberg, San Fr
Kate S Hart, San Fr
Zane Steuben, San Fr
P H Layne, San Fr
Miss Carrie Hume, do
R E Kudish, Los Angl
Mrs Kudish, Los Angl
Master Kudish, do
J Liscombe, Victoria
C S Long, Camas
Miss Long, Camas
C C Josselyn, Tacoma
Mrs Josselyn, Tacoma
P L Roberts, Victoria
Mrs Roberts, Victoria
Miss Roberts, do
Wm D Hare, Hillsboro
R C Judson, city
F C Reed, Astoria
S Sonnelane, Rainier
Mrs Sonnelane, do
Mrs Street, city
Geo W McCoy, Napavine
R M Heckel, San Fr
Mrs Heckel, San Fr
John Fox, Astoria
G J Scharlack, N Y
J S Rawlings, Astoria
Mrs Rawlings, Astoria
Miss Rawlings, Astoria
F K Lovell, Salem
Ed Townsend, Salem
Mrs Townsend, Salem
B S Savage, Eugene
Mrs Savage, Eugene
F W Jewett, Minnpls
Z F Moody, Dalles
R A Brodie, Astoria
H M Evans, Eureka
Mrs Evans, Eureka
Miss Evans, Eureka
A G Shaw, Portland
S C Knowles, Tacoma
J S Dowell, Seattle
Mrs Dowell, Seattle
G H Chilcote, San Fr
Miss Maud Stone, Astoria
H G Van Dusen, do
G Siemann, Astoria
H E Siemann, Astoria
Mrs Siemann, Astoria

THE ST. CHARLES.

— Collins, Salem
Dora Brown
M Supples
S Preston, Vancouver
Geo N Appleman
Gus Hehning
Geo Fidler, Catlin
E H Wills, Oak Point
J F Dawson, do
Mr & Mrs S B Weist, Stella
J B Yeon, Cathlamet
A F Wilson, Klamath Falls
E J Wood, McMinnvill
W G Rhude & wife, North Yamhill
A N Leinne & wife
T N Nelson & wife
N Lehman
Saxon Humphrey, Fall City
M G Stone, Cal
J W Stone, Creswell
W T Huffman, Dallas
Victor Carlson
Gust Anderson, Deer Park
R H Kirks, Ferguson, Iowa
T Lindsay, Lewiston
A A Thissen, Haresbill, Ia
C R Hargrave, Lacey Iowa
G D Koeper, Marshalltown, Ia
Geo Davis, Aberdeen
J D McDonald, do
J B Gee
H B Townsend
J H Wilder, White Salmon
— Maxey & wife
J Claiborne, do
E Robbins, Molalla
W D Case, Pittsbrg, Or
S A Heaton, Springbrk
F W Makinston, Goble
C A Austin & wife, Seattle
H O Wilkin, McMinnvl
W P Still & wf, Newport, Or
Maggie Still, do
Kattie Still, do
T J Still, do
C E Anstrum, do
J D Bush, Kelso
D W Burt, Jr, Kelso

Hotel Brunswick, Seattle.

European; first-class. Rates, 75c and up. One block from depot. Restaurant next door.

Tacoma Hotel, Tacoma.

American plan. Rates, $3 and up.

Donnelly Hotel, Tacoma.

European plan. Rates, 50c and up.

SAM YARNELL

Famous Member of Brotherhood of Carpenters and Joiners.

Well Known to all American Toilers. Served as Delegate to Five Big Conventions. Represented his Union at the Nashville and Cincinnati Convention of the American Federation of Labor.

An Interesting Man---What he says about Warner's Safe Cure, the Greatest Kidney Cure of the Age.

"MADE MY BURDEN LIGHTER."

Chicago, Feb. 10, 1901.

Warner's Safe Cure Co., Rochester, N.Y.

Gentlemen:—I do not claim that Warner's Safe Cure is a Cure-all, but do readily admit that it has made my burden lighter, by building up my run-down system. The ailment of greatest hindrance to me was kidney trouble, which, as those who suffer from it know, absolutely unfits a man for business, especially when he is of a nervous temperament. Warner's Safe Cure has built me up so that I can safely pronounce it the superior of any proprietary medicine ever used by my family or myself.

SAM YARNELL.

All persons whose kidneys are diseased in any way, no matter how slightly or seriously they may be affected, should go to the nearest druggist and get a bottle of Warner's Safe Cure.

Free sample of Warner's Safe Cure sent on application. Address Sample Department, Warner's Safe Cure Co., Rochester, N. Y.

YOUR CHILD IS IN DANGER

From many diseases. Children who are well nourished successfully resist disease to which an ill-nourished child succumbs. Your child has enough food. Does the food make flesh? If not there is something wrong with the stomach and other organs of digestion and nutrition. That wrong can be quickly righted by the use of

• DR. PIERCE'S •

GOLDEN MEDICAL DISCOVERY.

In ninety-eight cases out of every hundred it completely cures indigestion and other diseases of the digestive and nutritive system in both young and old. You can consult Dr. Pierce by letter free. Address Dr. R. V. Pierce, Buffalo, N. Y.

FREE!

Dr. Pierce's Medical Adviser, paper covers, is sent on receipt of 21 cents to pay cost of mailing *only*.

Address Dr. Pierce, as above.

The clever substitute for Havana.

LUCKE'S IMPORTS

at **5 CTS.** positively excel any three-for-a-quarter cigar now sold.

The stock in Lucke's Imports is a blend of different South American grown leaf recently introduced to the markets of this country, though, part of which has long been used in Spain, France and Germany. Experiment by Lucke & Co. revealed the remarkable effect of this blend. It gives the smoker a superb effect, distinctly surpassing anything but the very choicest and costliest Vuelta Abajos Havana in flavor.

Ask your dealer to get a box for you.

LANG & CO., Distributers, Portland, Or.

Electric Appliances.

Discretion is the price of health.

Dr. Sanden's Electric Herculex repairs damages arising from early indiscretions.

Weak and Nervous Men: Read "Strength, Its Use and Abuse by Men."

Easy payments.

ESTABLISHED THIRTY YEARS. TEN YEARS IN PORTLAND.

Write for my "Warning" about certain electric belt concerns, who offer something for nothing. Beware of them.

Dr. A. T. Sanden

Cor. Fourth and Morrison

Portland . . . Oregon

Mohonk. E. & W. Mohonk.

A new high banded collar.

No. 57. For Competition.

"WELL BRED, SOON WED." GIRLS WHO USE

SAPOLIO

ARE QUICKLY MARRIED.