B. Smith, Skipanon; J. H. D. Gray, Astoria; Mrs. M. A. Bird, Hillsboro; Silas B. Smith, Warrenton.

1840.

Mrs. Wiley Edwards, Newberg; Mrs. Caroline A. Kamm, Captain Thomas Mountain, Portland.

1842.

F. X. Matthieu, Butteville; Malcolm McKay, Warrenton.

1843.

Mrs. Nancy J. Hembree, Monmouth, Or.; P. G. Stewart, Tacoma, Wash.; W. C. Hembree, Monmouth, Or.; W. L. Higgins, Portland, Or.; Mrs. A. L. Lovejoy, Portland; James T. Hembree, Mrs. M. A. Hembree, La Fayette; Mrs. L. E. Wright, Liberal, Or.; Mrs. Daniel O'Neill, Oregon City; Mrs. Druthia Jenkins, Yaquina Bay; Mrs. Sarah J. Hill, Gaston, Or.; Mrs. Malvin Hembree, La Fayette.

1844.

Mrs. E. A. Bellon, Mrs. P. G. Baker, Portland; Thomas M. Ramsdell, Corvallis; P. G. Baker, Portland; W. D. Stillwell, Tillamook; Mrs. M. M. Burton, Oakland, Cal.; Mrs. Juliette Johnson, La Fayette; Mrs. Elzina Johnson, La Fayette; Mrs. John Minto, Salem; J. C. Nelson, Newberg; Green L. Rowland, North Yamhill; A. C. Wirt, Astoria; E. C. Kindred, Hammond; Joshua McDaniel, Rickreall; Mrs. E. M. Helm, Portland; Mrs. Mary Cline, Dilley; Mrs. Mary P. Grant, McMinnville; W. H. Rees, Mrs. S. E. Reynolds, Portland; James W. Welch, Astoria; H. Caples, Caples, Wash.; John Minto, Salem; Lizzie Bidwell, North Yamhill; Mrs. Mary E. Carnahan, Astoria.

1845.

J. E. Risley, Oswego; A. G. Lloyd, Waitsburg, Wash.; Mrs. Sarah Jeffers, Mrs. George L. Hibbard, Mrs. Sarah J. Henderson, Portland; Reuben Gaut, Philomath; Mrs. Elizabeth Chambers, Mrs M. A. Hurley, Mrs. Ralph Wilcox, Mrs. Frances Killin, Mrs. D. W. Laughlin, J. H. McMillen, Portland; Mrs. S. D. Meldrum, Oregon City; Mrs. Margaret O. Moore, Mrs. A. F. Catching, Mrs. Cornelius, Benton Killin, C. O. Hosford, Portland; W. C. Johnson, Oregon City; Mrs. Amanda Rees, Mrs. D. Reuter, Portland; Squire J. Bozarth, C. C. Bozarth, Woodland; J. L. Williams, Mrs. D. P. Thompson, Portland; Mrs. E. H. Denny, McCoy; J. L. Carter, Salem; Amanda Charlton, St. Helens; M. A. Frush, Portland; Mrs. C. J. Maple, Portland; Lewis Cox, Waitsburg, Or.; John Cogswell, Eugene; Mary A. Miller, Oregon City; W. S. Morrison, Warrenton; H. Terwilliger, Portland; P. W. Williams, Rainier.

1846.

Edward Chambreau, Mrs. J. M. Blakesley, Mrs. M. L. Myrick, Mrs. Prudence Holston, Mrs. Nancy C. Poppleton, Portland; T. A. Riggs, Albany; Mrs. Rachel H. Holman, Miss Frances A. Holman, Mrs. Marianne Hunsaker D'Arcy, Portland; Thomas Riggs, Albany; S. G. Wood, Mrs. Clarissa T. Wood, Joseph; Mrs. R. L. Jenkins, N. H. Bird, Portland; William R. Kirk, Brownsville; Charles W. Shane, Vancouver; Mrs. Rhoda Henderson, Mrs. Olivia H. Failing, Portland; Mrs. Adaline F. Cox, Salem; Mrs. Ellen E. Hackett, Parkplace; Mrs. Mary Apperson, Oregon City; Doc Hartley, Rockwood; Azro B. Church, Montavilla; A. C. Brown, Forest Grove; T. J. Kirk, Athena; Mrs. Mary Gilkey, Dayton; Seneca Smith, Mrs. A. B. Stewart, Portland; W. R. Dunbar, Vancouver, Wash.; R. S. McEwan, Astoria; Mrs. M. P. Deady, Mrs. John Catlin, Portland; Eva Batenstein, Sellwood; William Miller, Mrs. Mary Croisan, Salem; F. Hill, A. Hill, Gaston; Mrs. C. V. Potter, Portland.

1847.

Mrs. D. A. Smith, Mrs. Nancy Capps, Portland; Samuel D. Laughlin, Suplee, Crook County; Mrs. R. S. Ford, Sherwood; Mrs. Sarah S. Munson, Mrs. Eliza J. Huetler, Mrs. Susan M. Wirt, Mrs. Jennie McDonald, Portland; Jo. W. Downer, Olympia, Wash.; Mrs. Virginia McDaniel, Rickreall; J. T. Apperson, Oregon City; Mrs. M. A. Jones, Portland; Mrs. M. A. Walker, Jewell; Mrs. A. Fletcher, Mrs. Rose Fletcher, Mrs. Phebe W. McGrew, Robert Patton, Mrs. Julia McDaniel, Portland; Mrs. S. Pendleton, Butteville; Mrs. Alice Hubbard, La Fayette; Mrs. Elizabeth Hovenden, Hubbard; Mrs. L. Outhouse Cottel, Portland; Mrs. A. L. Stinson, Salem; Mrs. W. S. Powell, Portland; Mrs. Lucina Coffin, Dayton; Mrs. M. A. Wilson, Mrs. Eva A. King, Mrs. F. A. Watts, Mrs. A. B. Finley, Mrs. Sarah Coffin, R. V. Short, Mrs. Mary H. Todd, Mrs. L. M. Foster, Portland; William Merchant, Carlton; Mrs. Elizabeth J. Landess, Portland; Mrs. Emma R. Slaven, Hillside; Mrs. Eliza Williams, Hillsboro; Mrs. S. A. Hill, Portland; Mrs. R. H. Hopkins, Butteville; Mrs. Nancy J. McPherson, Mrs. Martha Johnson, Portland; Mrs. George W. Olds, McMinnville; Mrs. B. H. Robinson, Mrs. E. B. Shane, Portland; J. W. Kelly, Cathlamet; Mrs. Irene Everest, Newberg; L. C. Kinney, Mrs. Jane K. Smith, Astoria; Mrs. Sarah E. Leighton, Seaside; George Merrill, Lyman Merrill, Deer Island; John W. Pugh, Delena, Columbia County; W. T. Legg, Portland; William Chapman, Sheridan; Mrs. S. Williams, Hillsboro; Mrs. Sarah A. Brown, Forest Grove; Mrs. Olelia De Witt, Portland; John Q. U. A. Young, Cedar Mills; Jason Wheeler, Albany; F. R. Hibbard, Silverton; Mrs. Margaret E. Findley, Portland; W. C. Brown, Dallas; David Caufield, Oregon City; John Gant, Belleview; T. A. McBride, Oregon City; R. F. Caufield, Oregon City; Mrs. J. A. White, Portland; Mrs. Malinda Tupper, Hillsboro; G. W. Riggs, Kalama; J. H. Bonser, Sauvie's Island; S. D. Bonser, Woodlawn; William Blanchard, Cedar Mills; C. B. Bellinger, Portland; Alfred Liewelling, Oregon City; John W. Pugh, Delena; Jane Kelty, Molalla; Mrs. Mary D. Howell, Oregon City; Mrs. L. Barnes, Deer Island; Mrs. Emma Thorp, Woodlawn; Mrs. Malinda Tupper, Hillsboro; Mrs. J. W. Cowles, McMinnville; Mrs. Eliza Rowland, Mrs. R. J. Barger, Mrs. Elizabeth Kent, Mrs. Harriet L. Veazie, Portland; Ashby Pearce, Albany; M. J. Kinney, Astoria.

1848.

John W. Minto, Portland; F. A. Bauer, McKee; Mrs. L. A. Reynard, Ahle S. Watt, Mrs. Clara Watt-Morton, Portland; Mrs. Roxanna Watt-White, McMinnville; Mrs. Aurora Watt-Bowman, Terry; Mrs. Isabella Watt-Breyman, Salem; John Catlin, Portland; F. M. Robinson, Beaverton; Mrs. N. L. Coxton, Mrs. H. E. Hinton, Mrs. A. M. Dewhirst, Mrs. Elizabeth E. Morgan, Portland; Mrs. Calista Kelly, Cathlamet; Mrs. Harriet B. Killin, Mrs. C. C. Harlan, Mrs. M. H. Chance, Portland; Mrs. Zilohia Rigdon, Pleasant Hill; Mrs. Werner Breyman, Salem; Mrs. Sarah M. Kern, Portland; Mrs. E. A. Slocum, Vancouver, Wash.; Mrs. J. K. Gill, Mrs. B. Killin, Portland; Mrs. Cordelia Bartlett, La Center, Wash.; Adam Catlin, Plympton Kelly, Portland; Mrs. J. F. Johnson, North Yamhill.

1849.

Robert Patison, Eugene; Mrs. A. T. Bird, Portland; Charles Patison, Oakville; Mrs. Amanda Dewhirst, Portland; Mrs. M. A. Sargent, Belleview; Charles Mayger, Mayger; W. A. L. McCorkle, Lexington, Wash.; P. F. Castleman, Portland; Rev. N. Doane, Portland; Colburn Barrell, Portland; Mrs. James W. Welch, Astoria; John C. Bell, Portland; Mrs. Mary Edwards, Junction; Mrs. E. Eckerson, Portland; Major T. J. Eckerson, Portland; Major E. A. Dean, Portland; Mrs. Mary L. Edwards, Portland; W. McReynolds, Portland; Mrs. D. E. Pease, Skipanon; Mrs Richard Hobson, Astoria; Mrs. Julia Clark, La Fayette; Mrs. C. A. Reed, Portland; Mrs. Jane Dodge, Handy; Mrs. Mary E. Lewellen, Oregon City; Jacob Kamm, Portland; B. H. Robberson, Portland; John Thompson, Russelville; John Adair, North Yakima, Wash.; R. Weeks, Portland.

1850.

J. M. Belcher, La Fayette; Werner Breyman, Salem; G. H. Steward, Vancouver, Wash.; Mrs. George T. Myers, Portland; Samuel Gatton, Woodland, Wash.; Mrs Sarah Walker, Brownsville; R. T. Robinson, Goldendale, Wash.; H. R. Long, Portland; Mrs. S. E. Story, Portland; Solomon Beary, Portland; Mrs. Margaret J. Smith, Forest Grove; Theodore Wygant, Portland; W. H. Musgrove, Portland; T. B. Trevett, Portland; H. C. Thompson, Echo; Samuel Brooks, The Dalles; Mrs. Sarah E. Lamberson, Scappoose; John Welch, Portland; S. A. Miles, St. Helens; William R. Bishop, Portland; Mrs. Libbie Rees-Hendershott, Portland; Mrs. M. S. Pillsbury, Oregon City; A. J. Knott, Portland; D. S. Dunbar, Portland; Henry Holtgrieve, Portland; I. H. Gove, Sylvan; Mrs. Julia Reed-Harn, Portland; Mrs. W. E. Brainerd, Portland; Mrs. George L. Story, Portland; George E. Cole, Spokane, Wash.; C. Farlow, Marion; S. Farlow, Marion; J. H. Lambert, Portland; George H. Pease, Portland; Rev. J. W. Miller, Portland; C. S. Silvers, Portland; Mrs. L. Weatherford, Portland; Mrs. W. B. Jolly, Portland; Mrs. M. C. Graham, Newberg; Mrs. Jane G. Thomas, Portland; Dr. A. Nicklin, Portland; Mrs. E. Ryan, Portland; Mrs. Sarah J. Hoopengarner, Portland; Mrs. Martha E. Plummer, Portland; Mrs. Louisa M. Mendenhall, Portland; Mrs. R. F. Henness, Portland; Mrs. D. Ellerson, Portland; Captain John M. McIntire, Portland; D. W. Laughlin, Carrollton; William Hanna, Fairdale; Samuel Swift, Portland; I. G. Davidson, Portland; Mrs. S. J. Lucas, Portland; Mrs. R. A. Brown, Woodburn; Mrs. Sarah H. Williams, Portland; Mrs. Ellen Dart, St. Helens; Mrs. H. C. Exon, Portland; Mrs. S. C. Gillihan, Arthur; Mrs. Thomas Miller, Oregon City; Mrs. M. A. Foster, Portland; C. P. Bacon, Portland; James S. McCord, Oregon City; Mrs. L. A. Sanborn, Portland; Mrs. Thomas Moffett, Portland.

1851.

Henry D. Mount, Silverton; J. H. Johnson, Portland; George L. Story, Portland; Mrs. M. A. Lynch, Portland; E. E. McClure, Portland; Raleigh Stott, Portland; James Brown, Knappa; Joseph Barstow, Wilhoit Springs; Zae Howe, Perrydale; Mrs. O. F. Pond, Walla Walla, Wash.; D. Carlile, Palestine; Mrs. Eveline Rood, Hillsboro; H. W. Corbett, Portland; S. R. Baxter, Dayton; W. W. Parrish, Sodaville; Mrs. M. J. Turner, Tampa, Wash.; D. B. Gray, Portland; Mrs. R. A. Matthews, Portland; Mrs. Margaret Frazier, Portland; Captain T. H. Eckerson, Portland; Captain W. H. Pope, Portland; Martha A. Merchant, Portland; Mrs. H. A. Hogue, Portland; Mrs. T. B. McMillen, Portland; H. A. Hogue, Portland; Henrietta A. Strickler, Portland; J. P. O. Lownsdale, Portland; J. L. Johnson, Woodburn; Mrs. C. A. Trimbell, Portland; Judge M. C. George, Portland; J. C. Carson, Portland; Mrs. Sarah Merchant, Portland; Mrs. C. J. Smith, Portland; Lucinda Blanchard, Warren; Mrs. H. B. Nicholas, Portland; Mrs. Sarah Smith, Portland; Mrs. H. C. Wilbur, Portland; P. H. Ewell, Jefferson; Charles H. Jennings, Portland; George Olds, McMinnville; Richard Williams, Portland; George Williams, Portland; J. H. Olds, La Fayette; B. F. Snuffin, Mount Tabor; Z. F. Moody, The Dalles; J. F. McCartney, Portland; Mrs. Louisa Litchfield, Portland; Mrs. H. C. Wilbur, Portland; Mrs. J. R. K. Irvine, Portland; Mrs. L. L. McArthur, Portland

1852.

Mrs. Fannie L. Cochran, Oregon City; Mrs. Minnie K. West, Portland; Mrs. Elizabeth Biles, Portland; Mrs. Catherine E. Keeling, Portland; Mrs. W. D. Palmer, Portland; Mrs. J. R. Hays, Portland; Mrs. Isabella Lewis, Portland; Mrs. Nancy J. Beatie, Oregon City; William Galloway, Oregon City; Mrs. M. M. Adair, Portland; Mrs. J. T. Growdy, Portland; E. Meeker, Houlton; Thomas Cooper, Kalama; W. H. Partlow, Oregon City; Robert Sanford, Glencoe; Joseph Buchtel, Portland; W. H. Saylor, M. D., Portland; H. M. Jackson, Oregon City; C. W. Noblet, Needy; George Hornbuckle, Beaverton; John Mock, Portland; Van B. DeLashmutt, Spokane, Wash.; John Kenworthy, Portland; Mrs. B. S. Beals, Canemah; J. R. Cardwell, Portland; Mrs. F. E. Chany, Portland; J. E. Magers, Portland; S. A. John, Cleone; George H. Reeves, Cedar Mills; J. R. Hays, Portland; W. A. Gardner, Portland; Jacob Holgate, Walport; Mrs. Lucy Mercer, Portland; Mrs. John Powell, Portland; Mrs. Mary A. Test, Portland; Mrs. Naomi A. Musgrove, Portland; Joseph Paquet, Portland; Mrs. W. M. Wallis, Port Ludlow, Wash.; J. Fleischner, Portland; I. N. Knight, Portland; I. V. Mossman, Roseburg; Mrs. N. J. Paxton, Portland; H. H. Higley, Portland; Adolph Jette, Champoeg; Mrs. Mary E. Stott, North Yamhill; W. G. Ballard, Portland; A. Yergen, Aurora; Mrs. Elizabeth Yergen, Aurora; Mrs. Elizabeth Shires, Portland; J. W. Miller, Portland; J. H. Jones, Portland; B. H. Caldwell, Albany; Mrs. R. H. Cardwell, Albany; Mrs. J. Q. A. Young, Cedar Mills; Mrs. Mary McGuire, Hood River; J. D. Jordan, Molalla; George F. Smith, Oregon City; Mrs. Cynthia Bozarth, Woodland, Wash.; Mrs. L. A. Bozarth, Vancouver, Wash.; Mrs. Rhoda Bozarth, Woodland, Wash.; Mrs. Susan Barker, Rockwood; Miss Rosetta Barker, Rockwood; Mrs. Elizabeth R. Holtgrieve, Portland; Mrs. Mary Aldridge, Vancouver, Wash.; Mrs. S. C. Roberts, Portland; Mrs. J. W. Cook, Portland; John W. Pugh, Delano; Samuel K. Hudson, Hudson; Samuel B. Johnson, Damascus; Mrs. Hannah J. Johnson, Damascus; Mrs. Rebecca Mount, Silverton; Mrs. B. A. Winters, Portland; Mrs. M. C. Lockwood, La Center, Wash.; Mrs. Sara A. Houghton, Portland; Henry Houghton, Portland; Mrs. L. S. Taylor, Portland; Mrs. W. P. Burke, Portland; Mrs. A. M. McDonald, St. Paul; Mrs. J. R. Wiley, Portland; Thomas Cox, Gales Creek; Mrs. Annie E. Powell, Portland; Sidney Root, Newburg; Mrs. M. A. Lent, Portland; John Winters, Middleton; Mrs. M. J. Creighton, Salem; Mrs. R. E. Bybee, Portland; E. H. Morgan, Portland; Silas Osburn, The Dalles; Mrs. S. A. Nickum, Portland; W. S. Mitchell, Sublimity; Mrs. Catherine Fox, Gresham; J. A. Strowbridge, Portland; W. R. Wells, Olalla; Mrs. Elizabeth Francis, Mount Tabor; E. J. Jeffrey, Portland; B. F. Saylor, Portland; Mrs. Sophia Kenyon, Kerns, Wash.; Mrs. Robert Patton, Portland; Mrs. Margaret Welch, Portland; Mrs. E. J. Hamblin, Portland; Mrs. Louisa E. Scholl, Portland; Mrs. Mary E. Biles, Portland; Mrs. M. R. Hathaway, Vancouver, Wash.; Mrs. Abbie M. Cardwell, Portland; Mrs. L. Holcomb, Portland; Mrs. Sarah Hovenden, Hubbard; Mrs. Mary Pratt, Spokane, Wash.; Mrs. Mary L. Hoyt, Portland; Mrs. Merse, Portland; J. T. Tooley, Woodland, Wash.; Mrs. Mary F. Hurley, Portland; Mrs. Mary F. Wolfe, Portland; Mrs. Susan G. Whitwell, Portland; Mrs. C. A. Coburn, Portland; Mrs. Matilda Tuttle, Portland; Mrs. William D. Carter, Portland; Mrs. Mary Taylor, Portland; Mrs. E. M. Brooks, Portland; T. K. Williams, Portland; Mrs. E. J. Harrer, Portland; W. B. Spencer, Portland; Gustaf Wilson, Portland; Fred V. Holman, Portland; W. T. Wright, Union; H. Cleero Hill, Portland; A. Black, Mount Tabor; Catherine Spray, Salem; John P. Walker, Portland; A. J. Laws, Ridgefield, Wash.; Peter Taylor, Portland; W. H. Harris, Portland; S. K. Hudson, Hudson; Mrs. L. M. Parrish, Portland; Mrs. L. R. Smith, Portland; Mrs. E. A. Carson, Portland; Mrs. Mary Meeker, Houlton; Mrs. S. J. Dimmick, Portland; Mrs. Martha A. McFarlan, Portland; Mrs. M. Weatherford, Portland; Colonel T. A. Wood, Portland; Mrs. Nancy Hughey, Libby, Mont.; Mrs. S. J. Finley, Cedar Mills; W. S. Powell, Portland; Sarah P. Ripperton, Portland; Mrs. B. A. Chambreau, Portland; E. L. Corner, Sellwood; E. Dimmick, Portland; Hallon Packer, Walla Walla; Mrs. J. D. Kellogg, Portland; Mrs. Malissa Smith, Portland; Mrs. C. T. Belcher, Portland; J. B. Kellogg, Portland; C. T. Belcher, Portland; P. W. Gillette, Portland; Rachel McKay, Raley; Mrs. M. M. Adair, Portland; Mrs. J. G. Gowdy, Dayton; William Gatten, St. Johns; L. Weatherford, Portland; Mrs. M. C. Smith, Portland; Mrs. James Strong, Portland; Mrs. Sarah Ziegler, Roseburg; Mrs. R. L. Catching, Portland; Mrs. Mariah Cline, Portland; J. A. Kemp, Woodburn; Mrs. George Meyers, Newberg; Mrs. Elizabeth Byers, Portland; H. H. Higley, Portland; Mrs. M. J. Black Mount Tabor; Mrs. Frank Ford, Wilsonville; Adam Shoener, Tigardville; Mrs. Mary Taylor, Portland; Mrs. H. D. Mount, Silverton; Mrs. I. Ball, Tualatin; Mrs. J. W. George, Portland; Mrs. A. S. Dunlway, Portland; Stephen Shobert, Ridgefield, Wash.; Mrs. Dorcas Bolds, Parkplace; Mrs. Mary Dolan, Portland; Mrs. Z. F. Moody, The Dalles; Mrs. E. Russell, Washougal, Wash.; Mrs. A. H. Breyman, Portland; Mrs. Rebecca Rindlaub, Portland; Mrs. L. C. Buchanan, Portland; Mrs. Elizabeth Watts, Scappoose; Mrs. O. R. John, Cleone; Mrs. A. M. Raley, Pendleton; Mrs. G. H. Reeves, Cedar Mills; Mrs. E. J. Troup, Portland; Mrs. M. C. Robinson, Portland; Mrs. C. W. Gay, Mount Tabor; Mrs. H. S. Palmer, Portland; Mrs. Charles Holman, Portland; Mrs. T. B. Killin, Portland; John Foley, Arthur; Dr. D. Raffety, Portland; Mrs. Samuel B. Raffety, Mountaindale; Mrs. Nancy J. Nelson, Baker City; J. D. Kelty, McCoy; L. M. Parrish, Portland; J. S. Newell, Dilley; Mrs. L. R. Smith, Portland; Mrs. L. Meeker, Houlton; Robert Mays, The Dalles; J. C. Moreland, Portland; J. P. Irvine, McMinnville; T. Cameron, Jacksonville; W. H. Meyers, Forest Grove; Isaac Ball, Tualatin; J. C. Burnside, Sellwood; E. J. Wright, Amity; Mrs. J. L. Carter, Salem; G. P. Gray, Portland; H. G. Morgan, Portland; Olive McCord, Oregon City; Mrs. L. C. Buchanan, Portland; W. G. Breck, Portland; W. E. Braynard, Portland; Mrs. Sarah J. Owen, Mount Tabor; H. W. Scott, Portland; Mrs. W. R. Bewall, Portland; Mrs. Charles Holman, Portland.

1853.

Marion Dodge, Handy; C. P. Hogue, Oak Point, Wash.; C. B. Bunnell, Taggardville; C. W. Bryant, Portland; I. V. Mossman, Roseburg; Seth L. Pope, Portland; William H. Pope, Portland; Mrs. E. Tibus, La Center, Wash.; James F. Failing, Portland; J. W. Woodward, Grant's Pass; M. S. Dailey, Hillsboro; William J. McDaniel, M. D., Portland; Mrs. Margaret E. McClure, Portland; Mrs. Phoebe Kindt, Kinton; F. N. Goerig, Woodland, Wash.; Mrs. Christina Goerig, Woodland, Wash.; Mrs. A. T. Miller, Sellwood; D. W. Kenyon, Kerns, Wash.; H. D. Chapman, Portland; Mrs. Sarah Nelson, Newberg; Mrs. J. H. Elgin, Salem; M. G. Wells, Hillsboro; Adam Barr, Clatskanine; William Harris, Portland; A. H. Mathews, Pittsburg; Mrs. Eliza Chandler, Portland; Mrs. George A. Harding, Oregon City; Mrs. Joseph Buchtel, Portland; Mrs. S. C. Linn, Oregon City; Mrs. Catherine Gibbons, Oregon City; Mrs. N. E. Bills, Mrs. J. W. Going, Mrs. R. A. Hart, Mrs. Emiley Porter, W. K. Smith, J. W. Wilson, Mrs. Anna Tucker, Mrs. J. F. Griswold, Mrs. G. A. Taylor, Mrs. Mary E. Johnston, Mrs. Ellen Tout, Mrs. Priscella N. Daly, Rebecca A. Wills, John McKernan, Mrs. Moria Egan, Mrs. Mattie Gilbert Palmer, Mrs. Gertrude De Lind, F. M. Lichtenthaler, Mrs. Emily Warner, Mrs. C. M. Cummings, Portland; Mrs. Eliza Morton, Goble; Catherine Reeder, Sauvie's Island; Mrs. A. M. Rohr, Mrs. R. C. Prince, J. P. Ecker, Mrs. D. G. Kent, Portland; Mrs. C. F. Royal, Salem; A. H. Long, Portland; Mrs. T. W. Larue, Portland; Adam Barr, Clatkanine; Octavia Lovelock, Mrs. Stella Johnston, Mrs. S. G. Taylor, Mrs. E. L. Grimes, Mrs. S. S. McDuffie, Mrs. Nora S. Bernie, Portland; M. S. Woodcock, Corvallis; John Connor, Portland; Mrs. Eliza Morton, Goble; Dr. E. C. Poppleton, Thomas N. Strong, Mrs. George Landis, Portland; Frank Ford, Wilsonville; C. V. Wintzingerode, George H. Himes, Portland; Mrs. Lillie A. James, Forest Grove; Mrs. M. A. Baker, J. Devore Johnson, Mrs. J. C. Moreland, Mrs. F. A. Holder, Mrs. B. Kenedy, Portland; Mrs. Caroline Cox, Waitsburg; M. J. Giles, Mrs. R. A. Hart, Alto Banderson, Portland; Mrs. S. C. Johns, Pendleton; Mrs. A. E. Knox, Mrs. M. C. George, Mrs. F. R. Strong, Portland; Sarah T. Eurel, Jefferson; Ed N. Deady, D. H. Hendee, Portland; C. C. Masiker, Hood River; Levi Armsworthy, Wasco; Asa Richardson, Portland; W. S. Bond, Powell's Valley; C. C. Geiger, Forest Grove; D. P. Thompson, Portland; Daniel Galey, McMinnville; A. R. Burbank, Lafayette; H. K. Hines, Portland; Julia Walker, Hatton; Mrs. Mary A. Stoddard, Mount Tabor; D. W. Taylor, Mrs. I. W. Pratt, Portland.

1854.

Mrs. A. C. Gibbs, Portland; Mrs. L. M. Watkins, Boise City, Idaho; James H. Rinehart, Summerville; Mrs. L. H. Floyd, Waitsburg, Wash.; Mrs. Jessie S. Copley, Hillsboro; E. W. Cornell, John A. Henkle, Portland; George Good, Hillsboro; S. J. Jones, Portland; Mrs. E. T. B. Thomas, Molalla; Mrs. Nancy A. Roberts, Mrs. W. H. Boyd, Mrs. E. Boyse, J. W. Cook, Portland; Mrs. Sarah E. Peters, Mount Tabor; Miss Emma Riggs, Crowley; Mrs. David Steel, Portland; Mrs. L. D. Hart, Kerby; Mrs. Anna P. Middleton, Mrs. John McKernan, Mrs. S. M. Phillips, Mrs. A. E. Knox, Mrs. M. C. George, Mrs. F. R. Strong, Portland; Sarah T. Eurel, Jefferson; Ed N. Deady, D. H. Hendee, Portland; C. C. Masiker, Hood River; Levi Armsworthy, Wasco; Asa Richardson, Portland; W. S. Bond, Powell's Valley; C. C. Geiger, Forest Grove; D. P. Thompson, Portland; Daniel Galey, McMinnville; A. R. Burbank, Lafayette; H. K. Hines, Portland; Julia Walker, Hatton; Mrs. Mary A. Stoddard, Mount Tabor; D. W. Taylor, Mrs. I. W. Pratt, Portland.

1854.

Mrs. A. C. Gibbs, Portland; Mrs. L. M. Watkins, Boise City, Idaho; James H. Rinehart, Summerville; Mrs. L. H. Floyd, Waitsburg, Wash.; Mrs. Jessie S. Copley, Hillsboro; E. W. Cornell, John A. Henkle, Portland; George Good, Hillsboro; S. J. Jones, Portland; Mrs. E. T. B. Thomas, Molalla; Mrs. Nancy A. Roberts, Mrs. W. H. Boyd, Mrs. E. Boyse, J. W. Cook, Portland; Mrs. Sarah E. Peters, Mount Tabor; Miss Emma Riggs, Crowley; Mrs. David Steel, Portland; Mrs. L. D. Hart, Kerby; Mrs. Anna P. Middleton, Mrs. John McKernan, Mrs. S. M. Phillips, Jane C. Failing, Portland; Mrs. M. E. Callahan, Portland; Mrs. D. Duback, Fisher's, Wash., Mrs. Mary E. Bailey, Portland; Mrs. Eliza Sales, Tillamook; John Baker, Portland; Mrs. Sarah Coffman, Portland; Mrs. F. A. Watts, Portland; Mrs. J. D. Drew, Portland; Mrs. Anna M. E. Mann, Portland; Mrs. Laura A. Warriner, Portland; Mrs. Lizzie E. Gilham, Hillsdale; Julius Kraemer, Portland; Carrie Hale, Portland; Mrs. Jane Stewart, Portland; Edward Mendenhall, Portland; Thomas Robertson, Portland; W. E. Robertson, Portland; G. R. H. Miller, Oregon City; W. S. Gilliam, Walla Walla, Wash.; Jacob Duback, Fisher's Wash.; A. H. Breyman, Portland; F. P. Mays, Portland.

1856.

Miss Lizzie D. H. Sellwood, Portland; Napoleon Kennedy, Portland; Mrs. W. B. Turner, Portland; Mrs. May R. Caufield, Oregon City; Charles S. Hulm, McMinnville; H. S. Lyman, Astoria; Mrs. Ione Buchanan, Portland; W. G. Keny, Portland; Mrs. Carrie M. Elwert, Portland; Cath Riggs, Crowley; Mrs. Annie Johnston, Forest Grove; H. E. Cross, Oregon City.

1857.

Mrs. Bertha Beary, Portland; Charles W. Knowles, Portland; Frank Hornstrom, Portland; Mrs. Mary E. Henkle, Portland; Charles W. Mayger, Mayger; Joel C. Johnson, The Dalles; James William Charlton, St. Helens; F. H. Saylor, Portland; Mrs. M. L. Shipley, Portland; Sumner F. Lockwood, Portland; Mrs. P. E. Gage, Portland; Mrs. Amy E. Magness, Portland; Jacob Wilson, Portland; David Stearns, Portland; John Tanner, Portland; Mrs. L. V. Mutch, Portland; Mary A. Wolverton, Portland; Mrs. W. S. Sibson, Portland; Mrs. P. L. Kennedy, Woodburn; Mrs. Lee Smith, Portland; Francis Feller, Butteville.

1858.

Mrs. S. F. Jones, Portland; James Gleason, Portland; Mrs. F. Hornstrom, Portland; O. F. Paxton, Portland; W. R. Bozarth, Vancouver, Wash.; Mrs. James Roberts, Portland; David Henshaw, Houlton; Lizzie Howard, Portland; Mrs. D. B. Gray, Portland; Mrs. E. Fleury, Portland; Mrs. Mary Cremen, Portland; Mrs. Dr. C. B. Chorton, Portland; Mrs. Alice M. Nelson, Portland; Mrs. Della M. McCarver, Portland; C. W. Gay, Mount Tabor.

1859.

Mrs. Martin Winch, Portland; George T. Meyers, Portland; Mrs. L. A. Dittamar, Portland; Mrs. James Lamb, Portland; Mrs. Clara Keenan, Portland; A. C. Garrison, Portland; Steven J. Bunton, Portland; Mrs. Harriet K. McArthur, Portland; Mrs. M. A. Ikerd, Portland; Mrs. Mary Fraser, Portland; Mrs. L. Jaggers, Portland; C. M. Cox, Portland; C. M. Simons, Portland; Mrs. Louisa Powers, Portland.

CYRUS H. WALKER.

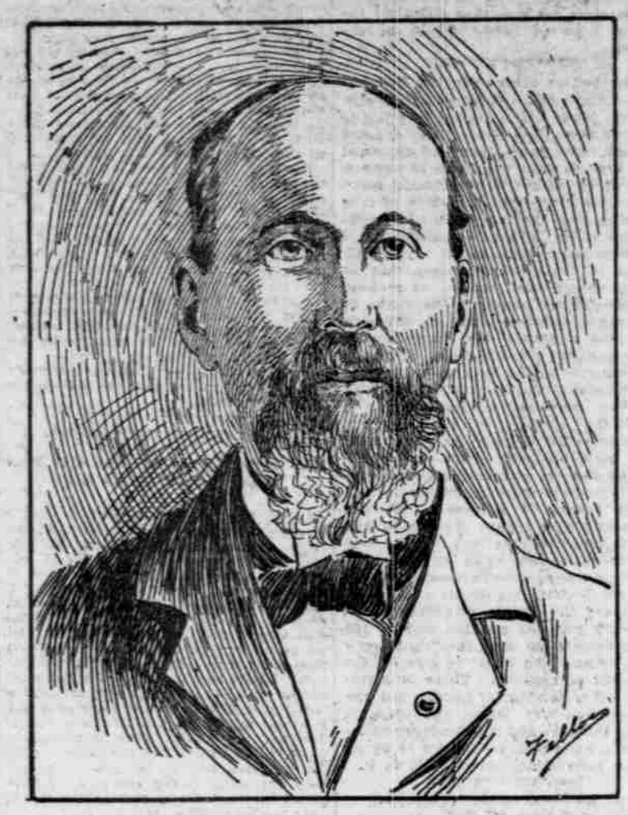

THE OLDEST WHITE PIONEER BORN IN OREGON.

ALONG THE LINE OF MARCH.

AT THE EXPOSITION BUILDING.

PIONEER SCHOOL.

List of Graduates of the Portland Academy and Female Seminary.

Few of the present generation remember anything about the Portland Academy and Female Seminary, which played such an important part in educating the youth of the previous generation. The old building still stands at the corner of Jefferson and Seventh streets, and a number of those who graduated there are among the professional and business men of the city, but most of those who presided over the school have disappeared from the city, and some of them are forgotten.

The old academy was opened away back in the late '50s, and was the leading educational institution of the city until 1874. The principals in their order were as follows: C. S. Kingsley, Dr. C. H. Hall, O. S. Frambees, T. M. Gatch, L. L. Rodgers and T. F. Royal. Professor Gatch is now president of the State Agricultural College. With his removal from the position of principal the decline of the school began, and when St. Helen's Hall and the Bishop Scott Grammar School were organized, it was no longer a necessity.

The alumni kept up an organization for several years, but finally they became scattered and immersed in business, and the association dissolved. The following list of the alumni furnished by E. W. Cornell will be of interest to many old-time citizens who were friends of the school and knew many of the teachers and pupils:

1858.	1869.
Samantha A. Cornell.	Fred R. Strong.
	Thos. N. Strong.
1860.	1870.
Isabella J. Kerns.	Thomas Connell.
1861.	C. A. Backenstos.
S. A. Moreland.	Samuel Simon.
Annie Pentland.	Silas Kelley.
Sarah Abrams.	Wm. Dierdorff.
Helen Burton.	Louise Ingram.
Caltha M. Cotton.	1871.
Fanny Holman.	Emma Giltner.
1865.	Lottie E. Hall.
Kate Shaw.	Mattie E. Grooms.
Josie DeVore.	Wm. H. Upton.
Annie Pope.	Wm. W. Gibbs.
J. C. Moreland.	Newton L. Gilham.
J. B. Cox.	1872.
W. B. Laswell.	Nannie Taylor.
W. T. Wright.	Mary Coombs.
1867.	W. H. Meisse.
Wilbur Masters.	John D. Wilcox.
Albert Morton.	1874.
Mary E. Robb.	Emma C. Robb.
1868.	W. W. E. Royal.
Foster Bennett.	Mary E. Hall.
W. S. Chapman.	Jennie Caples.
Harry D. Chapman.	Simon Selling.
Fred V. Holman.	Edith H. Dillon.
Douglas W. Taylor.	Quinn T. Doane.

Cuba's Troubles.

POMEROY, Wash., June 12.—(To the Editor.)—When was the "Ten Years' War" in Cuba? Was it not about the year 1870? If not, was there not trouble in Cuba about that time? What was the color of the Cuban uniform for a cavalry officer? Was the Spanish Admiral, Montojo, killed at Manila, after his ships had been sunk? When will the United States give up control of Cuba? OSCAR D.

The Ten Years' War in Cuba was from 1868 to 1878. There does not appear to have been any regulation uniform for a Cuban cavalry officer. Admiral Montojo was not killed. No date has been set for withdrawal of United States authority from Cuba. Presumably it will be when the Cubans show themselves capable of maintaining a stable government.

Final Account Filed.

R. L. Sabin ysterday filed his final account as asignee of the Albina Cigar & Tobacco Company, insolvent debtors. This is an old case dating back to 1892. The asignee failed to accomplish any good for the creditors, as he collected only $55, and paid out as expenses $10 more than he took in. He recovered a judgment against W. H. Foster for $750, unpaid stock subscription, but Foster proved to be insolvent, and, being unable to collect anything on the judgment, the asignee finally sold it to D. McLauchlan for $25.

OFFICERS WERE ELECTED

CLOSING SESSION OF SUNDAY SCHOOL CONVENTION.

A. A. Morse, of Portland, Chosen President—Encouraging Reports on Work in the State.

The closing session of the Sunday School Convention yesterday was largely attended, and the First Baptist Church was filled with enthusiastic Sunday-school workers. The election of officers for the ensuing year resulted as follows:

President, A. A. Morse, Portland; vice-president, A. C. Alexander, Athena, Or.; second vice-president, Robert Reid, Salem; treasurer, B. Lee Paget, Portland.

Superintendent of primary department, Mrs. C. M. Kiggins, Portland; normal, Mrs. V. K. Watson, Portland; home, Mrs. W. R. Winans, Salem; house-to-house visitation, N. J. Damon, Salem.

Executive committee—I. H. Amos, D. Edgar Clark, Rev. Huber Ferguson, Portland.

At the morning session the report of the house-to-house visitation department was given by T. S. McDaniel, who said:

"During the year the following towns have made a house-to-house canvass: Salem, Helix, Foster, Pendleton, Echo, Athena, Adams, Milton, Weston. The credit of this work is due to the enterprise of the local workers in these places, and the several Sunday schools seem to have followed up the canvass better than was done in the city two years ago. My observation is that a house-to-house canvass which simply collects the names of non-attend