ORIENTAL RUGS

In selecting House Furnishings, there is nothing that should have so much care as the Oriental Rugs. To prove satisfactory,

The quality should be beyond question
The colors harmonious and pleasing
The size and shape to fit

These conditions can only be obtained by keeping in mind the old maxims to

MAKE HASTE SLOWLY AND BUY FROM A RELIABLE FIRM

We have now the largest Oriental Rug stock ever brought to Portland. Every one of our rugs has had to pass the closest scrutiny of experts. Any one of them can be bought with perfect safety. From us you can make your selection at leisure, take the rug home, try it, and if not satisfactory in size or color, return it and get the money back. In buying from us, you will receive the best values possible to obtain for the money invested and take no chances of getting worthless rugs. Can the same be said of traveling rug auctioneers?

OLDS & KING

Lipman, Wolfe & Co.

NEW
RENAISSANCE and BATTENBERG
DOILIES, CENTER PIECES and SCARFS

They are a clean, fresh, attractive lot of goods, and at moderate prices.
At Linen counter.

IN THE ART DEPT—
NEW STAMPED DOILIES and CENTERPIECES

The first thing we do is to select a very superior linen—the designs, the majority of which are original, are then carefully stamped in the linen.

5-inch	4c	12-inch	25c
6-inch	5c	18-inch	30c
7-inch	8c	22-inch	40c
9-inch	15c	24-inch	50c

TODAY
DISPLAY OF THE NEW TAILOR-MADE SUITS AND JACKETS

Ready today to show the New Spring Tailor-made Suits and Jackets. Could have shown them sooner if we were not so cranky about examining every part of every garment—so as to be sure that every suit and jacket is just right in fit, shape, cut and material.

The best of makers of even the finest garments sometimes allow themselves to be hurried—result, some little defect in the finished garment. But it can't find a place in our stock. Has to be perfect. Come today and see the new suits and jackets and judge for yourself.

564th Friday Surprise Sale

Tomorrow Only

LADIES' DRESS SKIRTS

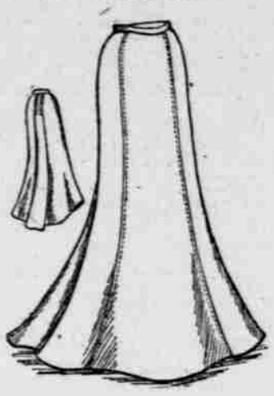

$3.82
EACH

In black and navy serge and in brown, tan and gray homespun.
All made in the latest style, with box-pleat backs and full, perfect-hanging skirts. Exceptionally good values.

See display in Fifth-Street window

The pleasant sunshine of the past few days brings to mind

Parasols

And we take pleasure in calling attention to our new stock of plain and fancy Parasols

For Ladies and Children

Our line includes a number of the handsomest novelties of the season.

Specials

Ladies' and Children's Laundered Sunbonnets, plain colors and checks; each... 19c
Fancy Cushion Covers, canvas, linen and duck, assorted patterns; each... 39c
Ladies' White Cambric Skirts tucked and flounced, or tucked and embroidered; each... $1.37

At Book Counter

New Today

A Man's Woman. By Frank Norris, author of McTeague. Publisher's price, $1.50. Our price... $1.15
House of the Sorcerer. By Haldane Macfall... $1.15

Special

Bunner's Short Sixes, and The Runaway Browns. Each... 39c

Towels

Hemmed Linen Huck Towels, size 20x40 inches; each... 16c

NEW LINES OF TABLE LINENS AND NAPKINS—Extra good values.

Men's Wear

Men's All-Wool Suits, navy blue serge, single or double-breasted; a suit... $10.00
Men's Fine All-Wool Cassimere Suits, handsome tan and gray herringbone patterns; a suit... $12.50
Men's Fine All-Wool Fancy Worsted Suits; neat, dark patterns; very stylish; a suit... $15.00

Men's Trousers
New and Choice Patterns, $3, $4, and $5 a pair.

Men's Underwear
We are showing a number of new lines in Spring weight Underwear, including the celebrated Hohenzollern Sanitary Wool Underwear, for which we have the agency.

Men's Hats
Full lines are now in, and the variety of blocks and colors should be sufficient to satisfy the most fastidious. Among the lines we carry are
The Celebrated Banta and Stetson Hats.

Men's Neckwear
We have everything new and stylish in Men's Neckwear. See our lines.

BOYS' WEAR

Children's Washable Kilt Suits
Sizes 2 to 4 years $1.25 to $2.00 a suit.

Boys' Vestee Suits
Dark Blue All-Wool Cheviot, with white, red or black silk braid trimming; sizes 3 to 9 years; a suit... $4.00
Boys' All-Wool Top Coats, Oxford gray or tan covert cloth; sizes 4 to 16 years; each... $5.00

Boys' Waists
White and colored, new styles; endless variety.

MEIER & FRANK CO.

FAVORED THE DEFENDANT

JUROR MASTEN WANTED TO ACQUIT FRANK M'DANIEL.

District Attorney Files Numerous Counter Affidavits in the Motion for a New Trial.

District Attorney Sewall yesterday filed counter affidavits in the McDaniel rehearing issue, now pending in Department No. 4, in which the many assertions of affiants are flatly contradicted. O. P. Masten, the juror whose conduct is questioned, denies most of the statements against him in toto. District Attorney Sewall makes out his strongest answer to the affidavits by showing, through the affidavits of fellow jurors, that Masten favored McDaniel's acquittal for a considerable period after retiring to the jury room, and apparently consented to manslaughter only that he might win six other jurors from their position of a verdict against the defendant for murder in the first degree. If Masten was such a strenuous advocate for McDaniel's acquittal, the District Attorney argues that it is absurd to presume he sought membership in the jury for the purpose of convicting him.

But should the evidence be regarded as against Masten, District Attorney Sewall maintains that according to the law, there is no ground for a new trial, because it is shown that after Masten entered upon his duties as a juror he favored the innocence of the defendant, which establishes that Masten's prior assertions, whatever they might have been, were not material in influencing the final result. A decision in Idaho is quoted to support this position, which covers the present case so thoroughly that District Attorney Sewall believes it will be accepted.

The affidavits filed by the District Attorney are made by Masten himself, Mrs. Clara Fitch, H. W. Thielsen, Walter Wolf, J. G. Peck, Charles W. Tracy, A. W. Giese, C. W. Gay, Isaac Kay, N. P. Tomlinson, W. W. Jaques, Judge Alfred F. Sears, Jr., J. M. Arthur, Ralph W. Hoyt, A. W. Lambert, John Brooke, Judge J. C. Moreland, John A. Houck and Newton Clark. Six of these are Masten's fellow jurors, each of whom testifies that Masten steadily contended for McDaniel's right to acquittal until it became necessary to compromise on manslaughter to bring over the six who were set for murder in the first degree. One of the jurors, Jaques, admits that he was one of the six holding out for first degree.

Masten begins his affidavit in the usual form, stating that he, with his wife and children, has lived in Portland for the past 14 years, and now is engaged as stationary engineer at the Mount Tabor station of the water works. Victor P. McFall's statements are taken up first. Masten denies that he had a conversation with McFall November 27, or any other date, regarding the McDaniel case; denies that he came to Portland to get on the jury, and did not know that the McDaniel case had been set for trial until he was subpenaed on the special venire by Deputy Sheriff Thielsen. As to his employment at Mooresville, Columbia County, he said he first worked there four days, beginning May 15, and then commenced again May 29, and worked off and on until September, 1899, but denies that he read in any paper concerning the McDaniel case while there, or had a conversation with Chris Timm concerning it or expressed any theories regarding the same. He admits knowing Mrs. Julia R. Flory, Recorder of Fidelity Lodge, No. 14, Degree of Honor, and also meeting Mrs. Fitch there a few times, but does not remember of speaking to her beyond an introduction, says he never visited her house, and that the deceased Claire Fitch was never visiting his house. He also denies discussing the case in any manner whatever with Alex Nichols, and closes by stating that Nichols drove a wagon during the day and they seldom spoke to each other. Timm gets a rap, and is charged with animus in his affidavit. Masten swears that Timm neglected his duties as boiler cleaner and had to be called to account by himself, which caused Timm to harbor a bitter feeling against him.

Masten explains how he came to serve on the jury in the following manner: He came to Portland from the mill, and had been down to see J. M. Arthur. While going home with a Thanksgiving turkey and other packages, he stopped on Third and Alder streets for a few moments' conversation, when Walter Wolf came up with Deputy Sheriff Thielsen, introduced them, and he was served with a subpena, despite his protests. He further alleges that he heard the evidence and the charge, and rendered his verdict without partiality or prejudice. Masten says for a number of ballots he voted for acquittal, and changed to manslaughter to win over the six men who desired to convict of murder in the first degree. Closing his affidavit, he says the character of Timm is very bad, that he is addicted to excessive use of intoxicants, and he is not a person to receive credence.

Mrs. Fitch simply admits having met Masten, but does not recall ever conversing with him, says he never was at their home, and that her daughter, Claire, did not visit his house. Deputy Sheriff Thielsen corroborates Masten fully as to the manner in which the subpena was served, stating that he approached Walter Wolf with the question if he knew some reliable young taxpayers he could catch as jurors, when he was introduced to Masten and insisted on his reporting to the Courthouse, even if he had to send his turkey home by some one else. Walter Wolf swears to the same facts.

J. G. Peck, who has an affidavit on the side of the defendant, says, in an affidavit filed by the District Attorney, that his former affidavit does not correctly express what he desires to convey. He said in the first that Masten had worked at the mill steadily, but meant that he was not there daily, for, to the best of his recollection, he believed Masten was not there all the time. He also says he did not intend to say O. P. Masten frequently passed remarks on the McDaniel case while working at the mill, but what he actually said in answer to the question first asked him was that he had not heard him make remarks concerning it. And even if he had heard such, he would not remember them now.

Tracy, Giese, Gay, Kay, Tomlinson and Jaques are the six jurors who swear that Masten argued with his fellow jurors for acquittal, and to the best of their belief and knowledge voted for "not guilty" until it became necessary to compromise in order that a verdict might be reached. Mr. Gay says Masten contended with him that McDaniel has nothing to do with the murder of the girl. All the other affiants are to the point of Masten's reputation for truth and veracity in the community.

As most of the statements in the District Attorney's affidavits are flat contradictions of those contained in the affidavits for the defendant, it is unlikely that any counters will be filed by Mr. St. Rayner, attorney for the latter. If such is the case, the argument on the motion for a new trial may be heard today.

WILL WEAR GOLD STRIPES.

All Guardsmen Who Served in Foreign Campaigns Have That Honor.

Two new military companies have been authorized by the State Military Board, one at Woodburn and another at Roseburg. The Woodburn company is composed largely of Second Oregon Volunteers, and the movement is led by Lieutenant W. E. Finzer, formerly First Lieutenant in Company M, Second Oregon. More than enough names were on the application, and there was nothing to delay action of the board. The company will be known as Separate Company E. It will be mustered in next Wednesday evening by Colonel Jackson, who will also act as inspector of elections. Lieutenant F. B. Hamlin is at the head of the Roseburg company, which also has many Second Oregon men. Lieutenant Hamlin was First Lieutenant of Company B, Second Oregon, and for a considerable period acted as Regimental Adjutant, which position he filled with great satisfaction to all who came in contact with him. This company will be known as Separate Company G, and will be mustered in next Thursday evening by Colonel Jackson.

Organization of these two companies gives a sufficient number for a two-battalion regiment up the Valley. It will probably be organized soon, when a Colonel, Lieutenant-Colonel, another Major and staff officers will be selected. Another company is expected at Albany, which will be the commencement of a third battalion for the new regiment. With the Valley supporting a full 12-company regiment, Portland will be far in the rear unless organizing work here progresses faster than at present. It has been the dream of military authorities to have a 12-company regiment here. That would make a splendid military organization for the city, but not greater than is the proportion of most other large cities. Portland lacks two companies now of having a two-battalion regiment, but both of these seem assured. The Military Board is beginning to realize that the Guard of the state is approaching old-time standards, and is preparing to foster and encourage in every possible manner the work.

At the last meeting of the board what is known as the service stripe was authorized. This gives all members of the Guard who took part in foreign service the right to wear on their blouse cuff a gold stripe. If there are those who were merely in the United States during the war, but did not leave the country, they are entitled to wear a white stripe with a red border in the same place. Every member of Company B, recently organized here, is entitled to the gold stripe, and when all are so decorated, their uniforms will have a striking appearance.

HALI ADALI IS IN TOWN.

"Sultan's Lion" Will Referee Cannon—McMillan Wrestling Match.

Hali Adali, the famous Turkish wrestler, known as the "Sultan's Lion," is in Portland, and will referee the wrestling match at the Exposition building Saturday night between Lewis Cannon, of Chicago, and D. A. McMillan, of San Francisco. It is said that Hali Adali is the champion wrestler of the world, and says he is willing to meet any man living. He is particularly anxious to meet the celebrated Japanese champion, Koshudo, who is now at San Francisco. Adali has not been thrown down in over 15 years, and has been constantly holding contests with the world's greatest wrestlers. He is the only man who defeated Youssouf, "the Terrible Turk," who went down with the Bourgogne two years ago. McMillan is also anxious to meet the big Jap. A championship contest between the Jap and the Turk would be interesting. Koshudo is five feet and four inches in height and nearly the same in breadth. Adali is many inches taller and, while about as large, his breadth is not so noticeable.

The Cannon-McMillan match Saturday night will be the best three in five falls, and will be a Graeco-Roman catch-as-catch-can. This contest will be preceded by a four-round contest between Jost and Dudley Evans; a lightweight wrestling match between Young Whistler and Fred Frischkorn; a four-round bout between Jimmy Flaherty and Jimmy Reiley and a 10-round contest between Kid Barrett and Kid Murphy. Other attractions will be introduced, and there will be no tiresome waits.

"Peaceable Coercion."

M'MINNVILLE, Or., March 13.—(To the Editor.)—If our rights should be wantonly attacked, what would be our remedy? Jefferson regarded our commerce as absolutely essential to Europe. This, then, we should grant our friends and withhold from assailants. By this compulsion, the nations would be constrained to do us justice. Jefferson called this "peaceable coercion." N. E. KEGG.

TO DO AWAY WITH A JOG

ONE MORE ATTEMPT TO STRAIGHTEN SEVENTH STREET.

Club Formed to Secure Another Thoroughfare to the North End—Former Efforts.

Another attempt is to be made to connect Seventh and North Seventh streets. A number of the property-owners on Seventh street have taken the matter in hand and held a meeting Tuesday evening at the Merchants National Bank for the purpose of organizing to carry out the scheme. They adopted the name of Seventh Street Improvement Club, and elected A. B. Steinbach president, A. King Wilson vice-president and J. C. Beck secretary and treasurer. It was the unanimous opinion of those present that if Seventh street were "pushed forward" it would become one of the best business streets in the city, on account of its length and many prominent buildings on it.

The first thing which the club will undertake to do is to secure the removal of all trees from Morrison street to the Union Depot, and the removal of all obstructions from the street and sidewalk. Another meeting will be held soon, due notice of which will be given, in order to give all interested in the matter of opening and improving Seventh and North Seventh streets an opportunity to attend. Owners of property on Seventh street or their agents are eligible for membership in the club.

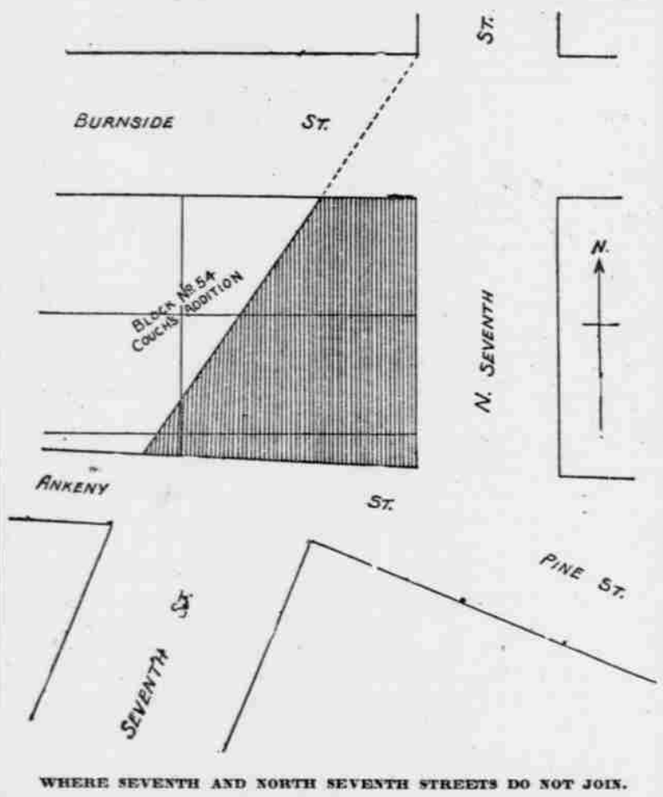

WHERE SEVENTH AND NORTH SEVENTH STREETS DO NOT JOIN.

A committee consisting of R. W. Hoyt, Scott Brooke, J. C. Beck and A. B. Steinbach was appointed to arrange for having the necessary surveys made and plans prepared.

This matter of extending Seventh street to connection with North Seventh is nothing new, as it has been attempted at least half a dozen times before.

The accompanying plat shows the present condition of the streets, and the desirability of a through opening being made. It also shows the manner in which this was proposed to be accomplished the last time the job was undertaken, some three years ago. It will be seen that it was proposed to extend Seventh street in nearly a direct line into North Seventh, by which nearly the whole of one lot and over half another would be "sacrificed." On this occasion W. F. White, Charles Hutchins and S. A. Walter were appointed viewers, and they reported: Damages, $12,255; benefits, $12,226. They evidently did not intend that the owners of the property to be taken should lose much by their "sacrifice." The city was out and injured to the amount of about $200 for viewers' fees, surveying and advertising, and nothing was accomplished.

On previous occasions of the kind, it was attempted to appropriate property on the east side of Seventh street, and various schemes for the opening of Seventh street have been tried, the plats of which will be found on file in the archives of the City Engineer's office.

To Leave for Germany.

Rev. August Krause, pastor of St. Paul's German Lutheran Church, East Twelfth and Clinton streets, is making preparations for his visit to his old home in Germany with his family. His church has granted him leave of absence for several months. He tendered his resignation, but the church declined to accept it, as the members felt that as he had accomplished so much in the past in building up a flourishing church he should remain and enjoy the fruits of his work. Before starting he will confirm a considerable class of young people, who have been under his charge for a long time. This will be done about the middle of next month, so he will be able to start shortly after the middle of April. Mr. Krause has an extensive acquaintance in the old country, and will take with him some literature concerning the Pacific Coast, and he thinks that he will bring back quite a colony.

OREGON SHEEP TOO HIGH.

Wyoming Buyer Who Gave Up His Mission as a Losing Job.

T. H. Castiday, a Wyoming sheepbuyer, who has been in Oregon several weeks looking over the ranges, says he has about made up his mind to go back home without the "feeders" he came out after. He said:

"I find that Oregon sheepmen are willing to pay each other more for yearlings than we can afford to, which is all right, as they have no expense in transporting the stock from one range to another, but we can buy better sheep for our purposes in Nebraska, cheaper than we can get them here, pay freight charges and afterward keep them until Eastern buyers purchase from us in the Fall."

He says the sheep bought in Oregon are held on the Wyoming ranges until toward Winter, when they are shipped to the feeding grounds of Illinois, Iowa or Minnesota, when corn is cheap, and here their weight is still further increased by 10 or 12 pounds, as a result of the grain diet, which may consist of corn, screenings or oil-cake meal. The sheep are usually converted into mutton during the Winter months, in Chicago. The sheep pelts, which bring 10 cents a pound, add to the feeders' profits, as the wool will have grown considerably by the time the animal is slaughtered.

"When we figure the expense and loss between the time of purchase in Oregon and that of sale six months after in Wyoming," he said, "and add this to the original sale price asked here, we can't see anything in it for us but positive loss. I do not look for many sales to Wyoming buyers this season, in Oregon."

Wallace McCamant Will Speak.

Wallace McCamant will deliver the main address this evening at the rally which takes place at Gruner's Hall, corner East Seventh and Stephens streets, under the auspices of the Roosevelt Republican Club of the Eighth ward. Lively music will be provided for the occasion, and a large attendance is expected. All the other Republican clubs of the Eighth ward are specially invited to be present and participate. Women will be welcome. Mr. McCamant has many friends in that part of the city, who will be glad to hear him again.

Pianos—Organs. Wiley B. Allen Co.

NEWSPAPERS WILL HELP.

Anxious to Have a Complete Census Taken.

Census Supervisor Telfer, of the Second Congressional District, has succeeded in enlisting the interest of nearly all the newspapers of this district in his work. He has asked space for the publication of bulletins of interest regarding the census, and in nearly every case the request has been granted. The newspapers show a desire to have a full census taken, and will gladly publish such information as will aid the enumerators. Yesterday Supervisor Telfer issued the following bulletin for general distribution:

"The Supervisor of the Census for the Second District of Oregon is now considering the fitness of the various applicants for appointment as enumerators. The qualifications are set forth in a circular from the Director of Census, from which the following extract is taken: 'The appointment of enumerators will be made with reference to physical activity and to aptness, neatness and accuracy in writing and in the use of figures. The census requires active, energetic persons of good address and readiness with the pen. Only such can do the work with satisfaction to the Government or profit to themselves.'

"Each applicant is given a specimen blank, or test schedule, with complete instructions for filling it out. He is also given a 'narrative,' supposed to contain the facts likely to be gathered in a day's canvass. He is required to place this narrative on the test schedule. This blank is examined by the Supervisor, and if it comes up to the required standard, the applicant is listed for appointment. This list, with the application and test schedules, will be forwarded to the Director of the Census at Washington for final approval. The candidate must certify that the handwriting is his own, and that he has received no assistance in filling out the schedule. The officials of the census are not allowed to render any assistance. No one will be appointed who is not thoroughly qualified for the work.

"Many applicants are sending in letters of indorsement. This is unnecessary. Supervisor will base his selection entirely upon the fitness of the candidate, as shown by the test work. The necessary application blanks will be furnished upon application to George F. Telfer, Supervisor of Census, Portland, Or."

It will be some weeks before the boundaries of the enumeration districts and the names of the enumerators will be made public. Multnomah County will have 56 enumeration districts, of which 54 will be in Portland.

ALMOST CERTAIN TO COME.

Arrangements for Damrosch-Gadski-Bispham All But Completed.

It is almost certain that the greatest Wagnerian combination in the United States—Walter Damrosch, Mme. Gadski and David Bispham—will be brought to Portland for one concert next Thursday evening, March 22. Negotiations have been going on for some time between Manager Heilig, of the Marquam Theater, and Manager C. F. Graff, of New York, in which the Musical Club, of Portland, also figures. It is expected that negotiations will be closed by telegraph today, and that the concert will be given on the date mentioned.

The three world-renowned artists left New York about 10 days ago for the purpose of giving six concerts in San Francisco, and then returning directly to New York, and thence proceeding to London, where Mme. Gadski has a contract to sing in Covent Garden. They had no intention of visiting any other city on the Pacific Coast, and if they come to Portland they will leave directly for New York, with a possible stop in St. Paul. Portland is the only city of its size that will have the advantage of listening to so distinguished a master of Wagnerian music as Damrosch, and so incomparable an artist in Wagnerian roles as Mme. Gadski. Manager Heilig's enterprise in securing the celebrated people speaks volumes for him, and puts Portland in the list of cities which no musical attraction, however great, can afford to overlook. To secure this triple attraction, Manager Heilig was obliged to guarantee a very large sum, but he had no hesitation in doing so, knowing full well that Portland's music-lovers are never neglectful of the opportunity of hearing the very best that American managers can offer. It may be expected that definite announcement of the coming of these great stars will be made in tomorrow's Oregonian.

FINAL BILLS OF FRAWLEYS

"Charity Ball" Souvenirs to Be Distributed at the Matinee.

Managers Cordray and Frawley have arranged to commemorate the close of the three weeks' big run of the Frawley Company at the Washington-street playhouse by giving away pretty silver souvenirs at the Saturday matinee of "The Charity Ball." This will be the bill beginning this evening.

Saturday night the farewell performance will be given, and the bill will be the powerful drawing-card, "Trilby," with Mary Van Buren in the title role, and T. Daniel Frawley in the role of Svengali.

There is a heavy advance call for seats, and the additional attraction of souvenirs for the final matinee of the company here will prove a popular move no doubt.

"The Charity Ball" will be staged in elaborate form, and the entire company will be seen in the production.

Willamette Iron & Steel Works

JAMES LOTAN, Manager, PORTLAND, OREGON

IRONFOUNDERS, MACHINISTS, BOILERMAKERS AND STEAMBOAT BUILDERS

Designers and builders of Marine Engines and Boilers, Mining and Dredging Machinery and General Mill and Iron Work, Fire Hydrants, Pulleys, Shafting, etc. Correspondence solicited.

WILL HELP THE DALLES.

How the New Portage Road Is Regarded There.

J. A. Douthit, a newspaper man of The Dalles, who is spending a few days at the Imperial, thinks the new portage road is going to be a big help to his town, and he has confidence in the road being finished in time to move this year's wheat crop from the north side of the Columbia River. At first, the people of The Dalles thought the portage was only to be on paper, but the large number of men employed, and the great amount of work already done has reassured them, and they are now preparing to take advantage of the increased trade resulting.

"The portage," he says, "will cause the opening up of a large wheatgrowing territory in Klickitat and Yakima Counties, heretofore too remote from shipping facilities for profitable wheatraising. Wheat from the Big Bend of the Columbia, in Central Washington, may now be transported to Portland by steamer, as the wheat of the Walla Walla Valley used to be before the O. R. & N. absorbed the portage railroad on the Oregon side.

"The Dalles has several enterprises in view, which will stimulate its growth and keep it to the front as an important city of Eastern Oregon," he says. "We are to have a woolscouring plant, ready to treat the clip of 1900 and reduce the weight of the fleeces to one-third before packing and shipping East. Then we are to have the new railroad up the Deschutes River surveyed pretty soon, and this when built will render a large and productive portion of Eastern Oregon tributary to our town. Besides this, the O. R. & N. has just completed a survey from a point five miles above The Dalles to Dufur. This will tap a fine farming country and indirectly help The Dalles."

Mr. Douthit, being a Democrat, has little to say on politics.

"We are hopelessly Republican in Wasco County," he explained, "and are not worrying over who is going to run for Congress or anything else. We will come up smiling in the Fall, all the same."

GREAT PARIS EXPOSITION.

Owing to the heavy travel about to set in from America to Europe, persons who contemplate visiting the Paris exposition or any part of Europe, should make application for steamship accommodations (first or second cabin) at earliest date possible, to secure desirable berths and sailings. Full information regarding cabin rates, diagrams and sailing dates via all trans-Atlantic steamship lines, may be obtained at the Union Pacific ticket office. Accommodations reserved promptly on application. Don't forget the number, 135 Third street. GEORGE LANG,
City Passenger and Ticket Agent.
J. H. LOTHROP, General Agent.

BUSINESS ITEMS.

If Baby Is Cutting Teeth.

Be sure and use that old and well-tried remedy, Mrs. Winslow's Soothing Syrup, for children teething. It soothes the child, softens the gums, allays all pain, cures wind colic and diarrhoea.

CAUSE UNKNOWN

Finally Found to Lie in the Coffee.

"We have had a curious and unpleasant experience with coffee drinking, husband and I. I have been a great sufferer for several years with indigestion and heart trouble, and did not know the cause of it until I finally came to the conclusion that it was the use of coffee. So we abandoned the coffee and took up Postum Cereal Food Coffee, which I had seen advertised in the daily papers.

"Since using it, I have, to my great surprise, improved wonderfully. Husband has gained 11 pounds in two months since he left off coffee and began the use of Postum. He sleeps soundly at night now, which he does not remember having done for several years before on account of nervousess. It is remarkable that people go on in ill health and do not discover the cause of the trouble.

"You may depend upon it we know how to make Postum good, and that is easy if one will use a sufficient amount and boil it long enough. It is really an elegant and delicious drink. I don't want my name to appear in the papers, if you should publish this testimonial."——, Chattanooga, Tenn. The Postum Cereal Co., Ltd., Battle Creek, Mich., are permitted to give the name of this lady by letter, if desired.

Grand Athletic Carnival Meeting of the Giants

..EXPOSITION BUILDING..

Saturday Night, March 17

LEWIS CANNON

Of Chicago, Ill., weight 200 pounds. The acknowledged American champion of Graeco-Roman wrestling. The only rival of Saudow in muscular development.

VS.

D. A. McMILLAN

Of San Francisco, Cal., weight 220 pounds. Champion all-around wrestler and athlete of the world. Open to meet athletes from any part of the world.

In a Championship

Wrestling Match

Graeco-Roman catch-as-catch-can, best three in five falls. If the fifth bout is necessary, the winner of the quickest fall to decide style of fifth fall.

For a Purse of $500.00

Match must be to a finish. No draw. Winner to take 75 per cent and the loser 25 per cent of the purse. This contest must be for blood, and to the satisfaction of management and referee, or money will be returned at the door.

Four-round contest between Young Fitzsimmons and Dudley Evans, for scientific points, for a purse.

Lightweight wrestling match, Graeco-Roman, best two in three falls, between Young Whistler, of San Francisco, and Fred Frischkorn, of Portland, for a purse of $50, winner to take all.

Four-round bout for scientific points between Jimmy Flaherty, of Portland, and Jimmy Reiley, of San Francisco.

Ten-round contest for points (bantam-weights), Kid Barrett vs. Kid Murphy, both of Portland, for a purse and side bet of $50.

Acrobatic and other attractions introduced in rapid succession. No tiresome waits. This tournament is managed by professionals, and all contests are between professionals. The management know what the public want.

ADMISSION—Upper gallery, 25c; lower galleries and main floor, 50c; one hundred reserved seats on stage, $1. Tickets for sale at Fred T. Merrill Cycle Co.'s, Stg. Wertheimer's cigar stores, and all prominent places in the city.

Women's Shoes

Women's Vici Kid Lace, Boston toe, black or tan, medium sole, AA to E,

At $3.00

Postage 20 Cents.

E. C. Goddard & Co. Oregonian Building.

E. & W. DRESS SHIRTS. E. & W.
Linen of special weave.