MAYOR OF SUNBURY

Says Pe-ru-na Is a Good Medicine.

Hon. C. C. Brooks, mayor of Sunbury, Ohio, also attorney for Farmers' bank and Sunbury Building and Loan Co., writes:

"I have the utmost confidence in the virtue of Peruna. It is a great medicine. I have used it and I have known many of my friends who have obtained beneficial results from its use. **I cannot praise Peruna too highly.**"

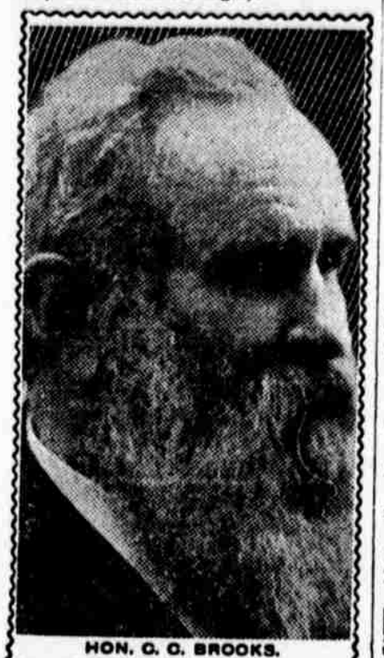

HON. C. C. BROOKS.

There are a host of petty ailments which are the direct result of the weather.

This is more true of the excessive heat of summer and the intense cold of winter, but it is partly true of all seasons of the year.

Whether it be a cold or a cough, catarrh of the head or bowel complaint, whether the liver be affected or the kidneys, the cause is very liable to be the same.

The weather slightly deranges the mucous membranes of the organs and the result is some functional disease.

Peruna has become a standby in thousands of homes for minor ailments of this sort.

Ask your Druggist for Free Peruna Almanac for 1907.

AWFUL ATTACKS OF PAIN.

A Most Dreadful Case of Kidney Trouble and How It Was Cured.

Thomas N. McCullough, 321 South Weber St., Colorado Springs, Colo., says: "For twelve or fifteen years I was suffering frequent attacks of pain in the back and kidneys that lasted for three weeks at a time. I would be unable to turn in bed. The urine was in a terrible condition, at times a complete stoppage occurring. I began with Doan's Kidney Pills, and soon felt better. Keeping on, I found complete freedom from kidney trouble. The cure has been permanent; I owe my good health to Doan's Kidney Pills."

Sold by all dealers, 50 cents a box. Foster-Milburn Co., Buffalo, N. Y.

HOWARD E. BURTON.—Assayer and Chemist, Leadville, Colorado. Specimen prices: Gold, Silver, Lead, $1; Gold, Silver, 75c; Gold, 50c; Zinc or Copper, $1. Cyanide tests. Mailing envelopes and full price list sent on application. Control and Umpire work solicited. References: Carbonate National Bank.

PRINTING PLATES
AS NEAR PERFECTION AS MODERN FACILITIES CAN PRODUCE
HICKS-CHATTEN ENGRAVING CO.

No Chance for Argument.

"George," said Mrs. McSquillop to her liege lord, who was toasting his shins before the fire, "I suppose you get the credit for sweeping the snow off our front walk."

"I reckon I do, Cynthy," responded George.

"And you know you don't do a lick of it. You know I do it myself."

"You do, Cynthy. There can't be any doubt about that."

"Well, what sort of a man do you think you are?"

"I'm a blamed small specimen of a man. Cynthia," said George, still serenely toasting his shins. "I have no doubt I am meaner and more contemptible than you think. Lord, love you, Cynthy, you can't get into any argument with me on that proposition. I'm the laziest, good for nothingest oneriest man in the neighborhood. If it wasn't that I've got such a good wife, I'd go and blow my worthless brains out. Supper ready yet, dear?"—Philadelphia Index.

PILES CURED IN 6 TO 14 DAYS.

PAZO OINTMENT is guarenteed to cure any case of Icching, blind, bleeding or protruding piles in 6 to 14 days or money refunded.50c.

Half a Million.

"I'm sure I don't know what he saw in her. Her face is decidedly plain."

"Yes, but the figure she has makes up for all that."

"Figure? She's positively scrawny; she hasn't any figure."

"You're wrong there. She has six figures and the first one's a five."—Philadelphia Press.

FITS St. Vitus' Dance and all Nervous Diseases permanently cured by Dr. Kline's Great Nerve Restorer. Send for FREE $2 trial bottle and treatise. Dr. R. H. Kline, Ld., 931 Arch St., Phila., Pa.

Right.

Little Boy—Are not all the words used to be found in the dictionary, papa?

"No, my child; new words are coined every day."

"And what is the last word, papa?"

"I don't know, dear. Ask your mother, she always has the last word."—Translated for Transatlantic Tales from Le Rire.

Mothers will find Mrs. Winslow's Soothing Syrup the best remedy to use for their children during the teething period.

Sudden Reform.

"You usually give your husband a box of cigars for Christmas, don't you?"

"Yes. But I'll have to think of something else this year."

"How is that?"

"Why, I told him I was going to do my Christmas shopping tomorrow and he spoke right up and said he had concluded to give up smoking."—Cleveland Plain Dealer.

Throughly Reliable.

If ever there was a reliable and safe remedy it is that old and famous porous plaster—Allcock's. It has been in use for sixty years, and is as popular to-day as ever, and we doubt if there is a civilized community on the face of the globe where this wonderful pain reliever cannot be found. In the selection of the ingredients and in their manufacture the greatest care is taken to keep each plaster up to the highest standard of excellence, and so pure and simple are the ingredients that even a child can use them. Allcocks are the orignal and genuine porous plasters and are sold by Druggists in every part of the civilized world.

Germany has barred out American potatoes and all kinds of American preserved meat.

TO CURE A COLD IN ONE DAY

Take LAXATIVE BROMO QUININE Tablets Druggists refund money if it fails to cure. E. W GROVE'S signature is on each box. 25c.

Side Lights on History.

Capt. Kidd was burying his treasure.

"It's better than putting it in suburban lots," he chuckled. "The money will always be there."

Fully aware, too, that the authorities couldn't rob him of it by taxes and special assessments, he satisfied himself that no meddlesome reporter was nosing around in the neighborhood and betook himself again to the long, low, rakish craft that lay waiting for him two cables' length from shore.

RAM'S HORN BLASTS.

Warning Notes Calling the Wicked to Repentance.

THE best way to pray for the poor and needy is with both feet.

The funeral sermon always comes too late to serve as a pass through the pearly gates.

Your purity does not depend on the vigor with which you are willing to scrub your neighbors.

The joy of sacrifice is the secret of all joy.

Life's prizes come not by lottery but by labor.

Harvests wet with tears are gathered in triumph.

The hand of a child may be as the fingers of God.

This world is not Christianized until commerce is converted.

Uniformity may be the greatest of all hindrances to unity.

He is master of his spirit who has the spirit of the Master.

You cannot give to others the good you do not have yourself.

The masters make the roads, but the mobs keep them muddy.

You can never make facts until you learn to look beyond mere facts.

If your religion does nothing without prodding, it produces nothing.

The man with a chip on his shoulder carries no kindling to the fires of truth.

If a man is called to minister to the needs of men he is called to know the natures of men.

The only reason some men will not go to God is because they cannot get a round-trip ticket.

The only thing that justifies any piece of church-machinery is its effectiveness in fully saving souls.

We usually find that the things on which we stub our toes are the troubles we carelessly laid around yesterday.

It is easy to plunge the head into the mud of miserable doubt and then complain that God has made life so mysterious.

When a man talks of being moved of the Lord he needs to have a care lest he make a false accusation against the Almighty.

There's a lot of people who hope to be happy in heaven who know better than to think that religion is robbing children of all joy.

If a raw Chinaman came into some of our modern churches he would conclude that we were trying to exorcise demons by the aid of the choir.

Some church folks who would not think of sitting down with thirteen to table are willing to take chances by ignoring God in their daily living.

WOMAN LONG A POLICEMAN.

Masquerades for Thirty Years Before Her Sex Is Discovered.

The woman who had masqueraded for thirty years as a policeman in Seville, and whose sex was only discovered as the result of an accident by which she fractured her leg, was seen by our Seville correspondent.

She tells me, our correspondent telegraphs, that she has always gone by the name of Fernado Mackenzie, her father being English and her mother Spanish. She was born in France, came to Spain in 1876 at the age of 35 and contrived to enter the Madrid police force disguised as a man.

She married there and pretended that her wife's child was her own son. She removed to Seville, still serving as a policeman, and was engaged there as cook and orderly at the governor's palace at the old convent of San Pablo, which was burned last July. She served seven successive governors and only lost her situation through the fire, the governor removing to a hotel.

In consequence of the discovery of her sex she has been discharged from the police without the pension due to her and is now a helpless cripple and in great distress. Our correspondent found her in a miserable room, sitting in a broken chair facing a large image of Christ, the only treasure she has left. She told him that her wife died two years ago and a neighbor stated that "Fernando" spent all she possessed on the woman's funeral. Her alleged son has never been seen since the death of the mother.

Mackenzie has a soft voice, a refined face and delicate features and was neatly dressed in male attire. Asked how she escaped detection so long, she replied that she always lived quietly in her own house with her wife and did her duty by her employers so that no one meddled with her. She owes rent and fears eviction, her beloved image being her last resource.

She was speechless with gratitude for a small gift of money and then turned in an ecstasy of thanks to the image.—London Mail.

A Common Error.

"Firstnightly thinks he's a great critic."

"What's his idea of a critic, anyway?"

"Why, a man who condemns everything."—Detroit Free Press.

Foundations of a State.

In a state pecuniary gain is not to be considered prosperity, but its prosperity will be found in righteousness.—Confucius.

Two swelled heads are worse than none.

Bad Blood

Is the cause of all humors, eruptions, boils, pimples, scrofulous sores, eczema or salt rheum, as well as of rheumatism, catarrh and other troubles. The greatest blood remedy for all these troubles, proved by its unequaled record of cures, is

Hood's Sarsaparilla

In usual liquid form or in chocolated tablets known as **Sarsatabs.** 100 doses $1.

Safety.

At the crowded downtown corner the frightened pedestrians were scurrying out of the way of street cars, automobiles, delivery wagons, and policemen on horseback.

"Gosh!" exclaimed the window washer, looking down on them from his perch on the narrow ledge of a fifteenth story window. "I'm glad I ain't in that crowd!"—Chicago Tribune.

Deafness Cannot Be Cured

by local applications as they cannot reach the diseased portion of the ear. There is only one way to cure deafness, and that is by constitutional remedies. Deafness is caused by an inflamed condition of the mucous lining of the Eustachian Tube. When this tube is inflamed you have a rumbling sound or imperfect hearing, and when it is entirely closed, Deafness is the result, and unless the inflammation can be taken out and this tube restored to its normal condition, hearing will be destroyed forever; nine cases out of ten are caused by Catarrh, which is nothing but an inflamed condition of the mucous surfaces.

We will give One Hundred Dollars for any case of Deafness (caused by catarrh) that cannot be cured by Hall's Catarrh Cure. Send for circulars, free.

F. J. CHENEY & CO., Toledo, O.

Sold by Druggists, 75c.

Hall's Family Pills are the best.

Got His Dates Mixed.

"What has kept you out so late?" sternly asked Mrs. Gayman.

"Been s-sitting up with a dying friend, m' dear," answered her affectionate consort.

"That won't do this time," she rejoined. "The old year has been dead several days, to my certain knowledge."

RHEUMATISM AND NEURALGIA

ST. JACOBS OIL

The Proved Remedy For Over 50 Years.

Price 25c and 50c

Blue Blooded Salvationists.

The Salvation Army bids fair to become an aristocratic body. Major Mary Murray, who supervises the military and naval league of the Salvationists, is a daughter of the late Sir John Murray, K. C. B., and Lieut. Col. Minnie Reid, who recently married Commissioner Booth-Tucker, is a daughter of a former acting governor of Bombay. The commissioner himself resigned a judgeship in India, with all the wealth and special position attached to it, to devote himself to Salvation Army work.

Lady Sarah Sladen is a Salvationist, and the countess dowager of Teafield is a member of the auxiliary of the army. Two daughters of Mr. Onslow, late member of parliament for Guildford, have together steadily risen in the ranks. Intimately connected with the work in Australasia is the Hon. Mrs. Bird, wife of the former prime minister of Tasmania. She is said to be as ardent as any Salvation Army lass in disposing of the "War Cry." The daughter of the late Lady Galt, wife of the lieutenant governor of Ontario, is working in Canada.—Answers.

Italy has more extended house industries than any other country.

MAKE NO MISTAKE

TOWER'S FISH BRAND

OILED CLOTHING will give you complete protection and long service You can't afford to buy any other

Every garment guaranteed

The best dealers sell it

A. J. TOWER CO. BOSTON, MASS. TOWER CANADIAN CO. TORONTO, CAN.

IF YOU PLEASE

Kindly remember that we buy and sell all kinds of Mining Stocks and Bonds that are on the market. Should you want to buy or sell write or wire

F. J. CATTERLIN & CO.

125 Abington Building Portland, Oregon

Member of Portland Stock Exchange

CROPS NEVER FAIL

in the Upper Snake Valley, Idaho, where 25,000 Mississippi Valley homeseekers are already located. 500,000 acres undeveloped, irrigable land still await the settler. Richest and best watered valley in the world. Finest climate; choicest fruit; immense crops of grain, alfalfa sugar beets. $4,000,000 invested in sugar factories. New R. R. extension to Yellowstone park opens country of vast resources. Ashton started Jan. 1, 1906, a record breaker. Write for particulars.

C. C. MOORE REAL ESTATE COMPANY
St. Anthony and Ashton, Idaho.

RUBBER STAMPS Best in America We make them

We do not take orders and peddle our Rubber Stamps, Seals, Etc. We manufacture our own goods. Our equipment is the newest and best money can buy. Write today for our "Rubber Stamp Catalogue."

THE IRWIN-HODSON CO., Portland, Oregon

P. N. U No. 5—07

WHEN writing to advertisers please mention this paper.

For Lung Troubles

Ayer's Cherry Pectoral certainly cures coughs, colds, bronchitis, consumption. And it certainly strengthens weak throats and weak lungs. There can be no mistake about this. You know it is true. And your own doctor will say so.

"My little boy had a terrible cough. I tried everything I could hear of but in vain until I tried Ayer's Cherry Pectoral. The first night he was better, and he steadily improved until he was perfectly well."—MRS. S. J. STEELE, Alton, Ill.

Made by J. C. Ayer Co., Lowell, Mass. Also manufacturers of

Ayer's SARSAPARILLA. PILLS. HAIR VIGOR.

Keep the bowels regular with Ayer's Pills and thus hasten recovery.

WISE BROS DENTISTS
MAIN 2029 PAINLESS EXTRACTION
FAILING BLDG 50 ¢
1ST & WASH. PLATES $5
PORTLAND, ORE.

FRUIT TREES, VINES, PLANTS
BERKSHIRE SWINE, (Registered)
SHORTHORN CATTLE, (Registered)
BARRED AND WHITE ROCKS
PACIFIC NURSERY CO.
Catalogue Free. Tangent, Oregon

FERRY'S Seeds

prove their worth at harvest time. After over fifty years of success, they are pronounced the best and surest by careful planters everywhere. Your dealer sells them. 1907 Seed Annual free on request.

D. M. FERRY & CO., Detroit, Mich.

20 MULE TEAM BORAX

FREE BOOK—It gives 1000 uses of 20-MULE-TEAM BORAX in the Home, Farm and Dairy. Free on request.

20-Mule-Team Borax for sale at all dealers. Sample and Souvenir Picture in colors, 5 cents and dealer's name. Pacific Coast Borax Co., Oakland, Cal.

SKIN DISEASES

HUMORS IN THE BLOOD

When the blood is pure, fresh and healthy, the skin will be soft, smooth and free from blemishes, but when some acid humor takes root in the circulation its presence is manifested by a skin eruption or disease. These humors get into the blood, generally because of an inactive or sluggish condition of the members of the body whose duty it is to collect and carry off the waste and refuse matter of the system. This unhealthy matter is left to sour and ferment and soon the circulation becomes charged with the acid poison. The blood begins to throw off the humors and acids through the pores and glands of the skin, producing Eczema, Acne, Tetter, Psoriasis, Salt Rheum and skin eruptions of various kinds. Eczema appears, usually with a slight redness of the skin followed by pustules from which there flows a sticky fluid that dries and forms a crust, and the itching is intense. It is generally on the back, breast, face, arms and legs, though other parts of the body may be affected. In Tetter the skin dries, cracks and bleeds; the acid in the blood dries up the natural oils of the skin, which are intended to keep it soft and pliant, causing a dry, feverish condition and giving it a hard, leathery appearance. Acne makes its appearance on the face in the form of pimples and black heads, while Psoriasis comes in scaly patches on different parts of the body One of the worst forms of skin trouble is Salt Rheum; its favorite point of attack is the scalp, sometimes causing baldness. Poison Oak and Ivy are also disagreeable types of skin disease. The humor producing the trouble lies dormant in the blood through the Winter to break out and torment the sufferer with the return of Spring. The best treatment for all skin diseases is S. S. S. It neutralizes the acids and removes the humors so that the skin instead of being irritated and diseased, is nourished by a supply of fresh, healthy blood. External applications of salves, washes, lotions, etc., while they soothe the itching caused by skin affections, can never cure the trouble because they do not reach the blood. S. S. S. goes down into the circulation and forces out every particle of foreign matter and restores the blood to its normal, pure condition, thereby permanently curing every form of skin affection. Book on Skin Diseases and any medical advice desired sent free to all who write. S. S. S. is for sale at all first class drug stores.

I suffered with Eczema for forty years and could find nothing to cure me until I tried S. S. S. I suffered intensely with the itching and burning; pustules would form from which there flowed a sticky fluid; crusts would come on the skin and when scratched off the skin was left as raw as a piece of beef. I suffered agony in the long years I was afflicted, but when I used S. S. S. I found a perfect cure. There has never been any return of the trouble.

C. H. EVANS,
Stockman, Neb.

S.S.S.
PURELY VEGETABE

THE SWIFT SPECIFIC CO., ATLANTA, GA.

The Spencer Seedless Apple

A MARVEL IN APPLE CULTURE

Is the Greatest Discovery since the Seedless Orange.

Endorsed by Leading Horticulturists everywhere.

Being rapidly adopted by all progressive Apple Growers.

Plant now and be in on the First Market.

No seeds, no core, no waste; rich red color; commercial size; good shipper; excellent flavor; splendid keeper; a market leader; no bloom, frost proof.

WRITE TODAY

For booklet and particulars. Splendid inducements to agents.

The Spencer Seedless Apple Co.

MAIN OFFICE

414 American National Bank Bldg., Everett, Wash.