R. LA FOREST. J. M. BACON.

LA FOREST & BACON,

General Dealers in Dry - Goods,

LADIES' FANCY GOODS,

Grocery, Crockery, Glass-ware,

BOOTS, SHOES, &c.,

At the old stand of La Forest—French Store,

OREGON CITY.

NEW FIRM:

New Attraction!

R. LA FOREST. J. M. BACON.

LA FOREST & BACON

WOULD inform the citizens of Oregon City and vicinity that they have entered into copartnership, and intend keeping a general supply of everything in the

CLOTHING,

Dry-Goods,

Grocery, Crockery, and Fancy line,

and will be happy to see their old friends call upon them, and will promise at all times to sell them goods as cheap as any other house in town, our motto being

Small Profits and Quick Returns.

We would also say to the

FARMERS,

(the bone and sinew of the land,) we intend keeping everything you may require in the *Grocery, Crockery, Clothing, Dry Goods, Boots and Shoe* line, etc., which we offer at such prices as will be satisfactory to you. We also wish to exchange our goods for your produce, and will give you as much for it as the market affords. Come and try us. Do not forget the place, but look for the sign of *La Forest & Bacon*, and then come in.

We would say to the

Ladies (God Bless You!)

When you wish a superior article of dress goods or fancy articles, do not fail to call upon LA FOREST & BACON, where you will always find them, and will receive their grateful thanks for your patronage.

Young Men,

(Future Hope of Oregon,)

here is the place to supply yourselves with a superior article of clothing in which to

Get Married!

and, after you are married, to *GET YOUR OUTFIT FOR HOUSEKEEPING.*

COME AND SEE US!

Come one and all, both young and old,
And see if we the truth have told;
Here is the place to spend your cash,
And get good goods instead of trash.

Oregon City, Jan. 1, 1859.

DR. D. D. STEPHENSON,

DENTIST,

Has Removed next door to Holland & Day

TEETH EXTRACTED BY ELECTRICITY.

THE GENUINE ARTICLES!

Prince Melodeons!

AND GILBERT & CO.'S

PIANOS,

AT THE

Dec. 18. CITY BOOK STORE.

Sealed Proposals.

WILL be received at the office of the Co Auditor of Yamhill County, up to 12 o'clock, M., of the first Monday in February, 1858, for the furnishing material, and building a fire proof Brick Court House, at the town of Lafayette, Yamhill county, O. T.,—at which place plans, specifications, details, and conditions of payment, &c., can be seen. J. W. COWLES,

Dec. 25, 1858-37w3 County Auditor.

Administrator's Notice.

NOTICE is hereby given, that letters of administration have been granted to the undersigned by the Probate court of Clackamas co., O. T., on the estate of Anson Wright, deceased, late of said county. All persons indebted to said estate are requested to make immediate payment, and all having claims against said estate are requested to present them to me at my residence in said county within one year from the date of this notice. ALBERT WRIGHT, *Adm'r.*

Dec. 25 1858-37w3

NOTICE is hereby given, that we, the undersigned, have bought the interests of our former partners, FERDINAND BARTELS and DAVID SMITH, in the firm of A. Rossi & Co., Oregon City.

A. ROSSI,
RICHARD HURLEY.

Dec. 18, 1858. 36

PROF. G. P. NEWELL,

TEACHER OF

VOCAL & INSTRUMENTAL

MUSIC,

OREGON CITY, - - OREGON.

He will also instruct classes in instrumental or vocal music, or both, in different sections of the country, when desired. July 24, 1858y.

G. P. N. continues to import HOLDER'S SPLENDID PREMIUM PIANO FORTES. Any person wishing one of those instruments can have it at the New York price, adding freight, &c., with 10 per cent. commission.

Plows and Wagons!

I KEEP always on hand *STEEL PLOWS, warranted to scour*, and good *WAGONS.* I can always be found at my shop, opposite McKinley's, ready to make plows, iron wagons & buggies, to shoe horses, or do any other kind of work in my line. I keep a large assortment of horse-shoes and nails, either to sell or to use myself. I can shoe a horse as soon and as well as the best of them. If you doubt it, come and see for yourselves. J. W. LEWIS.

Oregon City, Oct. 9, 1858. 26tf

Selling Off at Cost,

An Extensive Assortment of

NEW GOODS,

CONSISTING IN PART OF

DRY GOODS, GROCERIES,

HARDWARE, DRUGS, MEDICINES, BOOKS, STATIONERY, &C.

GIVE us a call, and we will give you BARGAINS.

CHS. POPE, Jr.

New Arrangements.

HAVING formed a copartnership with Dr. POPPLETON, recently from Ohio, we are now prepared to practice medicine upon a more extended scale than I have hitherto been able to do. I am also largely increasing the circulation of my medicines, and hope ere many months to supply all the important points in the Territory.

W. D. HUTCHINS.

Lafayette, June 10, 1858. 9tf

NEW FIRM, &

New Goods!

F. CHARMAN & McKINNEY

TAKE pleasure in informing the residents of *OREGON CITY* and the public generally that they have formed a co-partnership in the

BAKERY,

CONFECTIONERY,

AND FAMILY GROCERY

BUSINESS.

At the old stand of F. Charman,

where they will keep on hand everything in their line of business, and of the very best quality. No pains will be spared to give entire satisfaction to all who may feel disposed to give them a call.

From long residence in this place and experience in this business, they feel qualified to say that they can and will give satisfaction to all who may see fit to patronize them with their orders.

N. B.—All orders will be filled with as much promptness and fairness as personal presence will secure.

PARTIES FURNISHED

with everything in our line on the shortest notice.

WEDDING CAKES

MADE TO ORDER.

Oregon City.....Dec. 18, 1858.

HOLIDAY GIFTS at *CHARMAN & McKINNEY'S.*

The Finest

FRENCH confectioneries, such as gum drops, Frondans, mottoes, CORDIAL CANDY, almonds rock candy, &c., at

Dec. 18. CHARMAN & McKINNEY'S.

JAMS, preserved fruits, brandied fruits, etc., at CHARMAN & McKINNEY'S.

BEFORE AND AFTER USING

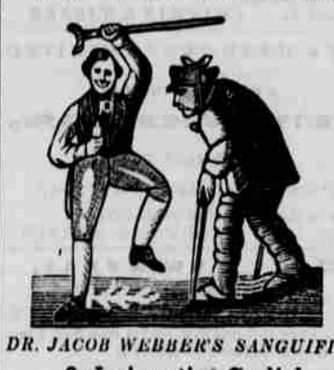

DR. JACOB WEBBER'S SANGUIFIER,

Or Invigorating Cordial.

What though the sun in beauty shine,
And you have countless hoards of wealth;
What though the world—all, all was thine,
If you but want the blessing, Health.

An Honest Appeal!

To all with bad or failing health

ARE you languid, inanimate, restless, appetite poor, digestion bad, and pains in the limbs, body back, and head? Reader, much of this is caused from cold caught unwittingly or, in seven cases out of ten, sluggishness of the liver and blood, and want of natural perspiration, indiscretion in the use of food and drink, or from a dryness in the atmosphere—which is a very unhealthy part of this climate—many of the awful, violent, and sudden deaths that occur here must be attributed to this. Now, reader, I have made this my study for many years, and I do assure you that my DR. WEBBER'S INVIGORATING CORDIAL SANGUIFIER will cure these causes—it will insure animation of the liver, blood, and brains—it strengthens the nerves, and gives to the sufferer a lightness of spirits, a mental and bodily feeling of strength that is delightful. The many respectable persons who have been benefited by and certified to its extraordinary qualities in curing any of the following diseases, must satisfy all but the self-wise and ignorant skeptic—dyspepsia, or indigestion, loss of muscular or bodily strength and mental energy; fever, ague, or chills; rheumatic, neuralgic, or other pains; depletion and weakness of the natural functions, debility from disease, dissipation, too much doctoring, debauchery, and other causes; in case of excitement from constant intemperance, and where delirium tremens has occurred, I have seen it change the sufferer in half an hour from the most horrible state to calmness and placidity. It can, indeed, be conscientiously recommended to all suffering, and the proprietor regrets deeply that it is necessary thus to advertise it, in order that its merits may be known.

Intemperance and Debauchery,
Constitutional Weakness, &c.,
DECLINE OF NATURE, PREMATURE OR NATURAL WEAKNESS OF THE FUNCTIONS, NERVOUSNESS, WEAKNESS, CONSTIPATION, WAKEFULNESS AND EXHAUSTION:

Dr. Webber's Sanguifier

is a divine remedy. See affidavits & certificates.

A case of Chills, Ague Tremors, general debility & ill health soon cured.

Mr. Uriah Weeks, who arrived from Panama March 2d, completely prostrate, weak, and scarcely able to move; had the Panama fever three months; had pains in the bones, chills, no appetite, strength or energy; he used Webber's Cordial two weeks, and felt so strong and well that on the 17th he went to the mines, where he is now working.

SARSAPARILLA AND BITTER DRINKERS, READ!

DEAR SIR, AND GOOD FRIEND.—I herewith inform you that I have taken in seven months over sixty bottles of Sarsaparilla, Bitters, and other remedies for confirmed Dyspepsia, Weakness of the chest, indigestion, and a general feebleness of my system, without getting any particular relief.—Two bottles of your Cordial have benefitted me so much that I am a different being. Please to send two bottles more, which I feel sure will effect a perfect cure. If this will benefit you or the afflicted, you are at liberty to publish it.

FREDERIC LOCKLE, House Painter

Price reduced to $3, two for $5—large quart bottles. Sold by every respectable Druggist in California, and Oregon. PARK & WHITE, San Francisco, Agents.

Caution!—Beware of Counterfeits!

☞ Buy none that has not the signatures of T. Jones and Jacob Webber M. D. on the top of each wrapper and blown in the glass of each bottle.

☞ *LOOK OUT!!* ☜

Love loves to kiss the lip that apart unfurls
White, glistening, snowy teeth, like spotless pearls;
Such a path, such teeth as ever Love would suit,
Are made by Lafout's Jamaica Soap Teeth Root.

And the worst hair soft, fine, and dark does live,
Touched by Jones' Coral Hair Restorative—
And pure clear skin is given, from which defects elope
When washed with Jones' Italian Chemical Soap.

☞ These really beautiful preparations for the teeth, the hair, and skin, are sold for 25 & 50 cents each by all druggists in California and Oregon.

Who wants a shaving soap? a beautiful shaving soap,
That lathers like cream, and heals sore skin,
And all soreness, eruption, or sun-burn makes soon elope
From the face or the hands, or the brow or the chin?

Such is that fine emolient skin purifier, Jones' Italian soap, (price reduced to 25 cents.) Sold by all druggists in Oregon. dec25

My Books Must be Closed!

ALL who are indebted to me are requested to call forthwith and settle up their accounts by by cash or note, as my books are closed, which you will perceive by noticing the advertisement of the firm of CHARMAN & McKINNEY. Those having accounts against me will present them for payment. F. CHARMAN.

Dec. 18, 1858.

Strayed or Stolen,

FROM my place, 15 miles S. E. of Oregon City, a YOKE of large red OXEN—one a pale red, white in the face, horns standing up—the other a deep red, with some little white on him, a part of one horn broken off. Ear-marks of either not recollected. One is five and the other seven years old. They left me about four months since. Any person sending me word to Oregon City, by letter, of their whereabouts, shall be rewarded with $10.

Dec. 18-36 CHARLES CUTTING, Jr.

BOSTON FAMILY

SEWING MACHINES

Price, - - $75.00

At the CITY BOOK STORE.

Short Notice!

ALL persons indebted to the undersigned are hereby notified to call and settle on or before the 1st day of January or their account will be put in our lawyer's hands for collection.

DUSENBERRY & BROS.

Oregon City Dec. 11, 1858.

WHOLESALE AND RETAIL

CIGAR STORE!

WE have just received 40,000 *Havana Cigars*, also a large quantity of TOBACCO—Natural leaf, Buffalo chips, Pride of the Union, and many other brands. Also, *PIPES* of all kinds, MATCHES, &c., &c., at our store.

DANNENBAUM & JACOB.

Dec. 4, 1858.

For Sale in Oregon City.

A HOUSE and GARDEN, with title unquestionable. The house a story and a half, in tolerable good repair, with six rooms. The garden, one that cannot be excelled in excellence of soil, with between seventy and eighty fruit trees, viz: Apple, pear, plum, and cherry, planted nineteen feet apart last fall, and most of them four years old, and doing well.

For further particulars apply on the premises, or to Mr. William Whitlock at Ainsworth & Dierdorff's store.

JOHNSTON McCORMAC,

Nov. 27, 1858-33w4 Proprietor.

DANCING ACADEMY.

MESSRS. BOHEN & SEIBERT wish to inform the public of OREGON CITY and vicinity that they have taken *UNION HALL*, (over the Union Market,) where they are prepared to give instructions in all the

MOST FASHIONABLE

BALL ROOM DANCES,

the course of instructions commencing on TUESDAY EVENING, Nov. 23d.

For further particulars, inquire at the Hall.

Nov. 20, 1858. 32w4

Notice.

THOSE having accounts against the "*HOOSIER*" are requested to present them to me at Linn City before the first of January next.

GEORGE A. PEASE.

Linn City, Nov. 20, 1858. 32w5

Land for Sale for $600.

THE undersigned, intending to return to the States, wishes to dispose of the following described tract of land, namely: The S. W. quarter of sec. 1, T. 5 S., R. 1 E., situated on Bear creek, between Rock creek and Molalla, and adjoining lands of Howard Ogle, John Ritter, and A. B. Patterson. It is fenced on three sides, and after fencing the remaining side, rails enough would be left to fence nearly a mile. Two fields containing 9 acres have been cultivated; and some more land along the creek is partially cleared, and 80 acres could be cleared with comparatively little labor. It is thought that sufficient water power is on it to turn a mill for half the year, and good stock water is on it all the year. The buildings on the premises cost the owner about $300. The title is indisputable, and immediate possession could be given to the purchaser. For further particulars, address

REV. DAVID THOMPSON,

Nov. 13, 1858-31w5 *Corvallis, O. T.*

Farm for Sale for $5,400.

I OFFER my farm, situated six miles from Salem on the Oregon City road, for sale. It contains 320 acres, about 280 of which are under fence and 75 in cultivation.—I have about 1,600 fruit trees of the choicest varieties of apples, pears, plums, and cherries, half of which are bearing, and all of them thrifty and beautiful. There is also a comfortable frame house, a splendid well of water, and a good barn on the premises. The farm is situated on the borders of Lake La Bish, is well watered, and admirably adapted to stock raising, and for fruit or grain cannot be excelled. Time will be given on part of the money. For particulars refer to A. Stanton near Salem, to W. L. Adams of Oregon City, or to me on the premises.

Oct. 16, 1858-28w5 J. W. STOVER.

NEW GOODS

For the Season,

AT

CHARMAN & WARNER'S!

IN ADDITION TO OUR USUAL STOCK, we have just received, direct from San Francisco, a good and suitable supply of

Goods for this Season of the Year,

which we offer for sale at prices which cannot be beat in this market. Our stock consists in part of

400 lbs sal soda,
50 boxes English soap,
50 " Chas. Hill's soap,
20 doz corn starch,
20 cases pie fruit,
15 " pickles,
8 doz honey,
8 " lobsters,
12 " oysters,
20 hlf bbls N O sugar,
4 bbls Sandwich Island syrup,
10 hlf bbls dried apples,
8 rits mackerel,
2000 lbs stick candy,
500 " fancy do.
1 case Gallipisher toys,
1 " German toys,
400 lbs almonds,
12 hlf boxes raisins,
6 whole boxes do.,
48 prs good Mackinaw blankets,
2000 yds brown sheeting,
2000 " calico,

Boots and shoes of every description.

The above, with our usual assortment, we think renders our stock complete. Call and see us—Terms cash. *CHARMAN & WARNER.*

December 18, 1858.

Wm. C. Dement & Co.,

WHOLESALE & RETAIL

Dealers in Groceries, Hardware, Boots & Shoes, Crockery, &c.,

TENDER their thanks to their numerous customers for their past liberal patronage, and solicit a continuance of the same.

They take pleasure in informing the public that they have now on hand a large and desirable stock of *Groceries, Hardware, Boots and Shoes, Crockery, and Boat Stores*, to which they are making constant additions from New York and San Francisco, purchased for cash only, and are enabled to sell at lower prices than any other store in Oregon City. Jan. 31, 1857.

MACAULAY'S History of England—for sale by C. POPE, Jr.

J. C. AINSWORTH. WM. DIERDORFF.

AINSWORTH & DIERDORFF,

WHOLESALE AND RETAIL

DEALERS IN GROCERIES,

DRY - GOODS, CLOTHING,

Boots & Shoes, and Crockery,

In the new Fire-proof Brick.....MAIN STREET

OREGON CITY, O. T.

AINSWORTH & DIERDORFF.

WE ARE NOW OPENING IN THE

New Fire-Proof Brick,

A LARGE AND WELL-ASSORTED STOCK OF

GENERAL MERCHANDISE.

Feeling perfectly secure against fire, we will now *Offer Greater Inducements than ever* to the public. We are constantly in receipt of

GOODS

selected with the greatest care (as to prices and quality), and are confident that our facilities will enable us to offer and *sell goods*

AT PORTLAND PRICES!

(freights on), and would advise all those visiting this city to purchase goods, to examine our stock and prices before purchasing elsewhere.

We have, and are just receiving, an invoice of

DRY GOODS,

consisting in part of the following articles—Cocheco, Pacific, Hadley, Conestego, Sprague, Philip Allen, Fall River, Merrimac, Briggs, and numerous other choice PRINTS, *all late styles;* English & French merinos, Lyoness cloth, mohair and other Debaze; braze, wool, & muslin de laines, black, blue, purple, & pink merinos, fancy plaids, jaconet, book, swiss, & mull muslin, ladies' emb. sets, collars, hdkfs & skirts, dress & bonnet trimmings, French & domestic ginghams, French lawns from 12½ to 25c, blue, mixed, & grey satinet, wool & cotton jeans, cottonade, bleached and brown sheeting from 3-4 to 10-4 wide, brown and bleached drills, denims, hickory shirting; Silesia, marine, brown, and Irish linen, nankeen, diaper, and crash,—a large lot of linen and thread laces and edging, hosiery, &c.

MEN'S & BOYS' CLOTHING:

Blue, black, and brown cloth coats; 10 doz blk cloth vests, 5 doz white and buff Marseilles do., velvet and satin do.; 30 doz satinet pants, doeskin and fancy cassimere do, 30 doz merino and cotton undershirts, grey, blue, & black cloth over coats, with a general assortment of gents' furnishing goods.

BOOTS & SHOES.—Men's, boys', and youths' boots; ladies', misses', and children's morocco, goat, kid, and calf Congress boots, with & without heels; ladies' kid slippers.

GROCERIES;

Rio and Java coffee, black and green tea, N. O., China, Batavia Island, Cal. refined, and crushed sugar, E. Boston, Cal., sugar-house, & golden syrup; salt, 5 to 200 lb sks; 100 kgs nails, assd sizes; Hill's pale, chemical, & English soap, soap powders, powder, shot, & lead; yeast powder, saleratus, cream tartar, smoking & chewing tobacco, *green corn, peas, tomatoes, straw and blackberries*, in 2 lb tins; spice, pepper, and cassia, pearl barley, maccaroni, vermicelli, corn starch, almonds, walnuts, Brazil nuts, raisins, Chili peaches, dried fruit; mackerel, in qr & hlf bbls; sardines.

A fine assortment of

CROCKERY & TABLE CUTLERY:

20 crates assorted ware,
40 doz steel picks,
20 " Dutch & Hdla hoes.

White Lead, Oil, and Window Glass;

with a variety of other articles usually kept.

☞ We will pay CASH for wheat, flour, bacon, butter, eggs, and almost everything the farmer has to sell.

Oregon City, April 16, 1858.

JUST received, the *latest style* of SILK & SATIN BONNETS, Leghorn and straw flats.

AINSWORTH & DIERDORFF.

GOLD MINES AT HOME!

A. HOLLAND. L. DAY.

HOLLAND & DAY

Have just opened a new & splendid assortment of

GOODS

At the old stand of F. S. & A. Holland,

OPPOSITE Geo. Abernethy's brick store, where they can be found at all times ready to wait on customers. They are now permanently located, and hope by strict attention to business to merit a liberal share of patronage.

Their stock in part consists of the following articles:

Ginghams, lawns, delaines,
prints, merinos, flannels,
alpacas, bleached domestic,
wool plaids, damask silk dress goods,
hosiery, white shirts, check do.,
hickory shirts, over & under do.,
shawls, fine & coarse, satinets,
blk, brown, & white linen thread,
ribbons, artificial flowers,
Coats' spool cotton, &c.
BOOTS & SHOES, of all kinds and sizes;

—ALSO—

E. Boston syrup,
Cal. refined syrup,
sugars of all kinds,
tobacco, coffee, tea,
nails, salt, candles,

and a thousand other things, too numerous to mention, all of which they will sell as low as any other house in Oregon City.

They will pay cash or goods for all kinds of produce, such as butter, eggs, chickens, or almost anything the farmers have to sell. There is nothing like trying. So give them a trial.

Aug. 7, 1858.

CASH paid for *LAND WARRANTS*, by HOLLAND & DAY.

J. C. KINGSLEY. E. T. REES.

KINGSLEY & REES,

PORTLAND, OREGON,

MANUFACTURERS AND IMPORTERS OF

CALIFORNIA, AMERICAN & ENGLISH

SADDLES,

Buggy, Carriage, and Team Harness, Bridles, Martingals, Whips, Linen Horse-Covers, Blankets, Curry-combs, Fly-Nets, Brushes, and Circingles.

SADDLERY HARDWARE,

California Saddle-Trees, Stirrups, and all kinds of Goods kept at a first-class establishment.

Work made to order, and repairing done with care and on reasonable terms.

☞ Shop on Front street, between Washington & Alder. sep 4, '58.

Painting.

BEING permanently located in Oregon City, I take this method of informing the citizens of this vicinity and the adjoining country that I am always prepared to do

HOUSE, ORNAMENTAL, AND SIGN PAINTING,

on the most favorable terms. Having followed the business for many years, I am confident that I can give entire satisfaction to my customers.

☞ Shop one door above the Oregon City Drug Store. C. MURRAY.

Sept. 11, 1858. 22

Kane's Arctic Expedition,

RUSSELL'S CRIMEAN WAR, and other interesting works, for sale at the

dec 25 CITY BOOK STORE.

50 BBLS. fresh "Santa Cruz" LIME; 5 do. calcined plaster—received and for sale by WM. C. DEMENT & CO

EMPIRE

Wholesale and Retail

STORE!

ARE you going to Oregon City to buy Goods? If so, you would probably like to know where you can buy the most and best for the least money. That place is

BROWN & WOLF'S

establishment, opposite *Gibson's Saloon*, and no mistake. We have just received a heavy assortment from San Francisco, which, having bought low, we are able to sell in such a way that our prices shall speak for themselves, without much puffing. We have

GENTLEMEN'S CLOTHING,

of every description, such as sack & frock coats, raglans, talmas, jackets, vests, pants, cravats, fine shirts, collars, drawers, under shirts, sashes, overhauls, and all kinds of India-rubber clothing.

Also, all kinds of

DRY-GOODS,

French, English, American, & furniture calicos, ginghams of all colors, all wool and hlf wool de laines, French, English, & American merinos, alpacas, silk worsted, all colors, all wool and hlf wool plaids, silk and woollen shawls, single or double, cashmeres, Perry's style of dress goods, velvets, linseys, janes, brown & bleached sheeting, oil cloths, Irish linens, silks, cambrics, silk & velvet bonnets, scarfs, sleeves, chemisettes, edging, ribbons, hdkfs, gloves, hosiery, needles, pins, hooks, eyes, perfumery, hair oil, jewelry, bracelets, boots, shoes, rubbers, hats, caps, accordeons, cigars, tobacco, pipes, and about 375 other articles too numerous and too cheap to pay for advertising.

Now the fact is, as we are permanently located, we are desirous of doing business on such terms that we shall not be compelled to 'sell off at cost,' but we intend, by quick sales and small profits, to live and let live. Ladies and gentlemen are always welcome, and will be promptly waited on.

Remember, Remember,

that our store is opposite *Gibson's Saloon.* 'Tis no trouble to show our goods, and we can beat Portland all the time in prices. If you doubt it, call and satisfy yourselves that there is no humbugging in the matter.

BROWN & WOLF.

Oregon City, Oct. 9, 1858. 26m6

Farmington Store!

THE subscriber would respectfully inform the public generally that he has opened a

NEW STORE AT FARMINGTON,

On the Tualatin River,

where he intends carrying on the

General Merchandise Business.

He will keep always on hand a good assortment of

DRY-GOODS,

GROCERIES, MEDICINES,

Crockery, Hardware, Clothing, Boots and Shoes, Confectionery, Cigars, Stationery, &c.

The above will always be offered at the

LOWEST PRICES!

For Cash or Country Produce.

☞ Please call and see for yourselves, and save your expenses in going to Portland to buy goods.

Motto—'*Small profits and quick returns.*'

THOS. BAILEY.

Farmington, July 24, 1858.

Good Wheat Wanted,

FOR which the highest market price will be paid in cash or trade, at the

July 24. FARMINGTON STORE.

W. WEATHERFORD,

PORTLAND, O. T.,

WHOLESALE DRUGGIST,

DEALER IN

DRUGS, MEDICINES,

CHEMICALS, INSTRUMENTS,

Trusses,
Supporters,
Shoulder Braces,
Window Glass,
Glassware,
Paints, ground, colored, dry, & [in oil.
Linseed Oil,
Neatsfoot Oil,
Tanners' Oil,
Sperm Oil,
Lard Oil,
Machine Oil,
Bronzes, Vermillion, French, Chinese, and [American,
Gold Leaf,
Artist Materials,
Brushes, a large variety,
Furniture Varnish,
Japan Varnish,
Coach Varnish,
Perfumery,
Burning Fluid,
Polar Oil,
Camphene,
Alcohol,
Turpentine,

PATENT MEDICINES

With a full assortment of

Graefenberg Medicines;

In a word, I am now receiving a large assortment of the above, with a thousand other articles too numerous to mention (purchased last winter in New York very low for cash), in addition to my former stock, comprising one of the

LARGEST AND MOST COMPLETE ASSORTMENTS

ON THIS COAST!!

W. WEATHERFORD returns thanks for the liberal patronage hitherto received, and respectfully asks a continuance of the same, as he will sell

AT SAN FRANCISCO PRICES!

Dealers and consumers will find it to their advantage to call, as the goods must be sold to make room for more soon to arrive. my22, '58.

CROWELL'S

Compound Extract of Sarsaparilla, Yellow Dock, and Iodide of Potassa:

AN invaluable remedy for impurities of the blood, scrofula, king's evil, erysipelas, salt rheum, costiveness, jaundice, dyspepsia, syphilitic symptoms, swelling of the glands, fever sores, pains in the bones, rheumatism, pimples on the face, neuralgia, and all chronic and long standing diseases.

This article, in its strongest and most perfect form, contains all the active and well-established medical properties of *Sarsaparilla, Yellow Dock, and Iodide of Potassa*, a combination unequaled in its curative and strengthening effects. Thousands of certificates could be furnished of its powerful effects as an excellent medicine.

For sale by Dr. CROWELL & CO., Druggists, 131 Commercial st., *San Francisco*, and by W. WEATHERFORD, *Portland.* my22

Notice.

THE partnership heretofore existing under the firm of J. B. BLANPIED & Co. is dissolved. Those having claims against the firm will present them for settlement, and those indebted will pay up and save costs.

J. B. BLANPIED & CO.

Oregon City, Oct. 30, 1858. 29w3

G. A. & ADA M. WEED,

PHYSICIANS,

OFFER their professional services to the citizens of SALEM and vicinity.

They will practice the Hygeo-Medical (better known as Hydropathic) system, believing all drugs to be not only unnecessary in the successful treatment of diseases, but injurious to the constitution of the patient, and relying entirely upon Hygenic appliances.

Special attention will be given to OBSTETRICS, and those diseases peculiar to women and children, by MRS. WEED. Patients at a distance treated upon reasonable terms.

REFERENCES:—Drs. R. T. Trall and O. W. May, of New York city; Dr. G. M. Bourne, of San Francisco.

Office—CITY BOOK STORE, *Salem, Oregon.*

August 7, 1858. 17

To All Who Desire to Get Rich,

OR

TO LIVE COMFORTABLY!

THE undersigned, desiring to leave the world in a better condition than he found it, is happy to have it in his power to offer an opportunity to quite a large number of his fellow-citizens on the western coast not only to make a fortune but to live comfortably and leave the same blessing for his children and grandchildren. To this end, I offer for sale, at reduced prices, at the

WALNUT GROVE NURSERY,

on the road from Salem to Oregon City, 16 miles from the former and 21 from the latter,

a large lot of two year old

FRUIT TREES

of thrifty groth, warranted to be the variety I sell them for; and should any one purchase, and his trees when they come into bearing not produce the fruit they are sold for, I will refund him his money and he may keep the trees.

I have all the best varieties that have ever been offered for sale in Oregon; so that you may have fruit the next year after purchasing, and may continue to have fruit after that ripening "every month in the year."

Orders accompanied with the cash addressed to me at Buteville, will be punctually attended to, and trees shipped to any point from Corvallis to Astoria.

The majority of my trees are winter varieties, among which is an abundance of *White Winter Pearmain, Es. Spitzenburg, Y. & G. Newtown Pippin, Golden and Rox. Russet, Smith's Cider, and Winesap, M. H. Pippin, Baldwin, &c.*

NEILL JOHNSON.

October 2, 1858. 25m3

A. ROSSI. R. HURLEY.

WILLAMETTE

IRON WORKS,

OREGON CITY.

WE beg to inform the public of Oregon and Washington that we have completed our

FOUNDERY,

BOILER, PATTERN, BLACKSMITH, AND MACHINE SHOP,

and are prepared to build boilers, Engines, Gristmills, Sawmills, and all other kinds of machinery.

Our business connection with the Eastern States—the great convenience of our locality—the superiority and number of our machines—the use of water power instead of steam, and the perfect knowledge of all branches of our business, will enable us to compete with California.

Inviting the public to give us a call, and to favor us with their patronage, we promise to execute their orders on the shortest notice, and

At San Francisco Prices.

A. ROSSI & CO.

June 19, 1858. 10y1

Machine-Made

Horse Shoes!

THE TROY IRON AND NAIL FACTORY, at Troy, N. Y. have Henry Burden's Improved Horse-Shoe Machinery now in successful operation and are prepared to execute orders for *HORSE* and *MTLE SHOES* of any weight and pattern, at a price but little above the price of Horse shoe iron.

The quality of the iron used in these shoes is warranted in every respect. These shoes have been approved of, and are now used by the U. S. Government, exclusively, as also by many of the principal stage and omnibus companies and horse shoers in the country. These shoes can be purchased through the principal Hardware and Iron stores in the United States.

Orders addressed to the subscriber at Troy, N. Y. will receive prompt attention.

WM. F. BURDEN, *Agent.*

Oct. 9, 1858-y.

ALAIN B. ROBERTS. JACOB F. SHARTLE.

ROBERTS & SHARTLE,

Dealers in

MARBLE MONUMENTS,

Tombstones, Obelisks, and Spires,

MARBLE MANTLES, TABLES, Counter Tops, Fire Fenders, Grates, Hearth-stones, and Steps,

—ALSO—

BUILDING STONE, OF ALL DESCRIPTIONS,

PORTLAND, OREGON.

Shop on Front st., 1st door above the 'Bridge.' [26

BOOT AND SHOE STORE,

OREGON CITY.

J. B. BLANPIED

WOULD respectfully inform his old friends and the public generally that he is by himself once more, and has now on hand

A LARGE AND WELL-SELECTED STOCK OF

BOOTS AND SHOES,

which he will sell on the most reasonable terms.

—*MAKING AND REPAIRING*—

will still be done to order, and on the shortest notice.

Water-proof Paste Blacking kept on hand.

Oregon City, Nov. 6, 1858.

Yamhill Farm for Sale.

I OFFER a beautiful farm of 320 acres in Yamhill county for sale.—Good buildings on the premises and a little land under fence. The place is admitted by all to be one of the most delightful residences in the country. For particulars inquire of the Editor of the Argus, who is able to give all necessary information. [July 31, 1858-16w4]

Administrator's Notice.

THE undersigned having been appointed by the Probate Court of Clackamas county O. T., administrator of the estate of Richard P. Young, deceased, notice is hereby given to all persons having claims against said estate to present them to me as required by law within one year from this date, and all persons owing said estate are required to make immediate payment to me at my residence in said county. JOSEPH YOUNG,

Nov. 20, 1858-33w3 *Adm'r.*

A LARGE ASSORTMENT OF

NEW GOODS!

By the Last Steamer;

FRENCH merinos, plain & figured English merinos, all wool and half wool delaines and plaids, mohairs, silks, latest style of winter dresses and ladies' cloaks, embroideries, collars, ribbons, jewelry, &c., &c. Also one of the largest stocks of gentlemen's *CLOTHING*, fine cloaks, coats, pants, & vests, for sale CHEAP by

DANNENBAUM & JACOB.

Oregon City, Oct. 2, 1858.

25,000 FEET OF FIR LUMBER for sale by

Canemah, Apl 17. JOS. BARSTOW.