

THE NEW AGE

Established 1896 A. D. Griffin, Manager
Office, 47 1/2 Second St., cor. Ash, Rooms 1 and 2, Portland, Oregon.

PORTLAND LOCALS

Mr. Smaib was in the city this week.
Mr. Ben Hunn has returned again to the city.
Mrs. Geo. Brown expects to leave soon for Oakland.

CENTENNIAL NOTES.

"Hit the Trail" at the Lewis and Clark Exposition opening in Portland, June 1.
Sites have been selected for the Philippine village and the Homer Day-ent port pheasant farm.
The Experimental Gardens at the Lewis and Clark Exposition have been abandoned.

SALT LAKE CITY LETTER

(Special to Portland New Age.)
Mr. A. C. Callancy is slowly improving.
Mr. Jim Johnson is still confined to his room.

a few weeks visit with relatives and friends in Indiana and Kentucky. We wish Mr. Taylor a pleasant journey.
Rev. Jordan Allen, presiding elder, arrived in the city Friday and held quarterly meeting Sunday at the A. M. E. church, which was well attended.

A large number of ladies and gentlemen met at the home of Mrs. Martha Bailey on last Tuesday evening for the purpose of organizing a Willing Workers society for the benefit of the A. M. E. church.

The Woman's Progressive Club was pleasantly entertained Thursday evening at the home of Mrs. Marie Brages. The next meeting will be with Miss Julia Steward at her home in E. Second So. street.

TACOMA NOTES

The Ladies Aid Society met at Mrs. Nelson's last week.
The Ladies Aid will meet at Mrs. N. B. Simon's next week.
Miss Carrie Christmas, from Moscow, Idaho, is visiting her sister, Mrs. L. Sledge.

THE PIONEER PAINT COMPANY.

The pioneer paint establishment of Portland is that of F. E. Beach & Company, of 135 First St., the oldest and most reliable house of its kind in the Northwest.

Rah for the Chicago, Milwaukee & St. Paul Railway. It has advanced, at one leap, fifty years to the lead, by putting on observation cars which have compartments for women.
Ordinarily a woman is pretty much of an intruder in an observation car, when she has the nerve to fight her way through the tobacco smoke and timidly pick out a seat which isn't occupied by the feet of some imperial male being.

SUMMONS.

In the Circuit Court of the State of Oregon, for Multnomah County.
George McGowan, Plaintiff, vs. Dr. C. Billington, and Mrs. C. Billington, his wife, Mrs. J. H. Palmer, C. P. Stayton, and E. S. Womer, Defendants.
To Dr. C. Billington and Mrs. C. Billington, two of the above named defendants:

OREGON PLATING WORKS

Gold, Silver, Nickel, Brass and Copper Plating
Hardware and Jewelers' Finishes duplicated
French Greying; Oxidized Silver; Oxidized Copper; Antique Brass; Rose Gold; Gold 14k; Polishing; Lacquering; Gilding.

THE STAR F. H. KRAMER Proprietor

Wines, Liquors and Cigars
KRAMER'S HOUSE
First-Class Furnished Rooms from \$2.50 to \$5.00 per week
S. W. Cor. Fifth and Burnside Sts. PORTLAND, OR

A Perfect Product REEDER & ROYAL VIM FLOUR

Your Grocer Will Supply You IF YOU INSIST
The Jobs Milling Co. ST. JOHNS-PORTLAND

The Pacific Grain Company Wholesale Dealers in GRAIN AND FLOUR

Office, Thirteenth and Kearney Sts. PORTLAND OREGON

Portland Cloak & Suit Man'g Co. M. U. ZEITFUCHS

Tailors and Dressmakers Ladies' and Gentlemen's Garments Made to Order. Raincoats a Specialty

VIENNA MODEL BAKERY FISHER & MILLER, Props.

We Make the Original Pullman Bread Choice Pastry and Fancy Cakes Wedding Cakes a Specialty.

W. E. ROWEN REPUBLICAN CANDIDATE

For Councilman Second Ward Primary Election May 6, 1905

IF YOU WANT TO BORROW CHEAP MONEY TO BUILD A HOME SEE E. H. RAYMOND

Pacific Coast Representative The Standard Guaranty & Trust Company, of Guaranty, D. C.

Columbia Ice & Fuel Co.

Ice and Fuel Delivered to Any Part of the City

Dimock & Pendleton Co. HATTERS & FURNISHERS

Telephone White 761 609 Second Ave. Butler Block SEATTLE, WASHINGTON

EQUITABLE SAVINGS AND LOAN ASSOCIATION

240 Stark Street, Portland, Oregon. Your business is to make money. Our business is to make money make money.

MONOPOLE EATABLES

Canned Fruits and Vegetables, Syrup, Spices, Coffee, Fish, Etc. The reason is plain. People who like good groceries are never satisfied with any other brand after they try them.

A NEW ONE

This is our latest Bean Pot. It is made of finest stone, decorated in mottled blue and gray, heavily glazed.

It is an attractive and strong piece of ware and we cannot praise it too highly.

No. 300 A, 3 1/2 in., per doz., 65c
No. 301 A, 4 1/2 in., per doz., 75c

See our Hotel Catalogue for all your Hotel, Cafe, Club, Restaurant and Dining Car Supplies.

BURLEY & COMPANY

118-120 Wabash Avenue CHICAGO

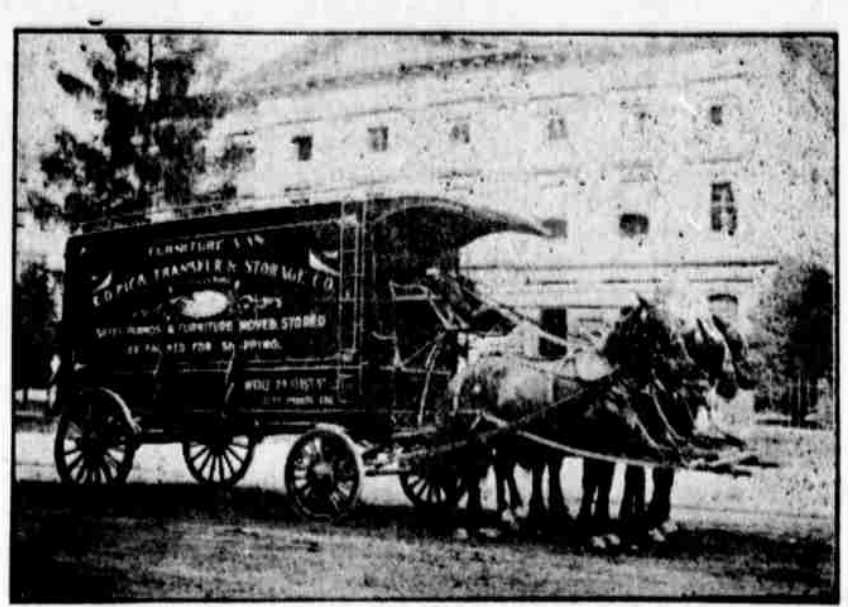

C. O. PICK TRANSFER & STORAGE COMPANY.

Safes, Pianos, Furniture moved, stored or packed for shipping. Fire proof brick warehouse, Front and Clay. Express and Baggage hauled. Office Phone, 596; Stable, Black 1972 PORTLAND, OREGON



SWIFT & COMPANY So. Omaha, Nebraska

PREMIUM HAMS, BACON And All Fresh Cuts for Hotels MAIL ORDERS PROMPT ATTENTION

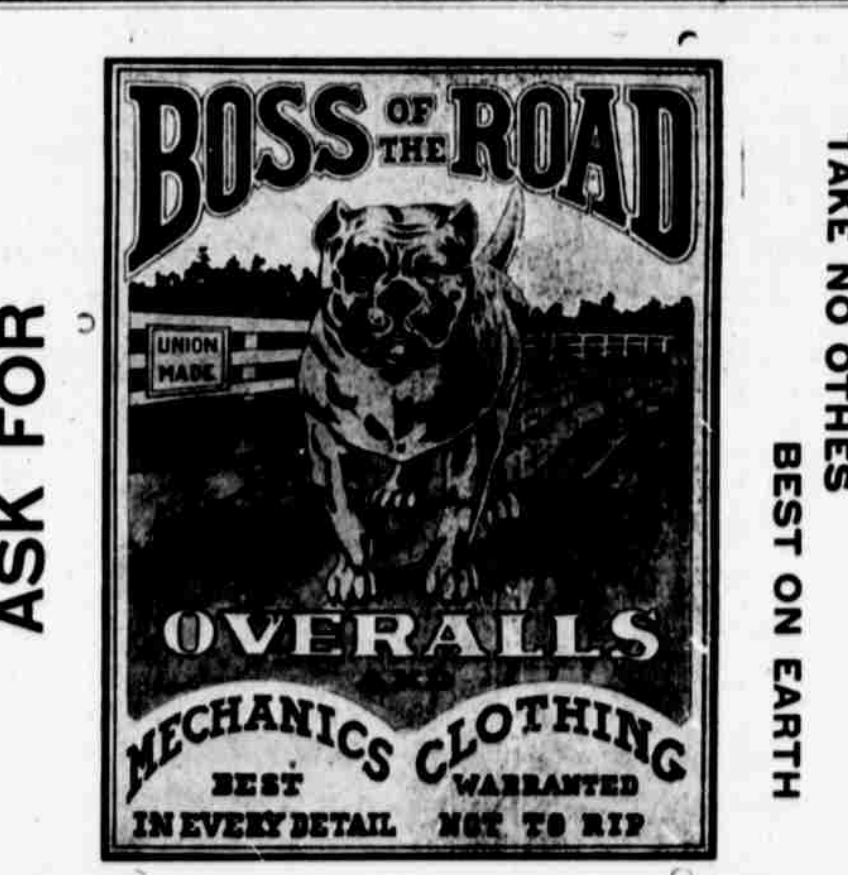

NEUSTADTER BROS.

Portland, Ore. San Francisco, Cal.

The Largest Exclusive Men's Shoe Store

In the State of Oregon is That of the PHILLIPS SHOE CO.

109 Sixth Street PORTLAND OREGON

It is a new business establishment and is conducted by business men on new business lines.

The PACKARD Shoe, of which it is the sole agent, is its specialty and it is certainly the finest of footwear ever made.



STOCK ALL ENTIRELY NEW

Oregon Importing Company Telephone Main 380 195 Third Street PORTLAND, OREGON THE BIG FAMILY LIQUOR STORE \$1.00 for a big, full quart of Eight-Year-Old O. I. C., Bourbon or Rye. 75 cents for a big, full quart of Old Kentucky Reserve Imported and Domestic Gins, High Grade Liquors at Working Men's prices,