

**Leading Hotels**



HOTEL PORTLAND.

COST \$1,000,000.

**The Portland**

H. O. BOWERS, Manager.

American Plan, \$3 Per Day and Upward.

HEADQUARTERS FOR TOURISTS AND COMMERCIAL TRAVELERS.

Portland, Oregon.

**THE MITCHELL**

A most perfectly appointed and well kept hotel, offering every comfort and attraction to the traveling public. European or American. EVERETT, WASH.

**The Alturas House**

Well Furnished and Everything New Beds 50 Cents and Up. Ind. Phone 377

511 1/2 Main St. Boise, Idaho

Rates \$2.50 Per Day and Up.

**THE GEISER GRAND**

Commercial, Family and Tourist Hotel.

BAKER CITY, OREGON

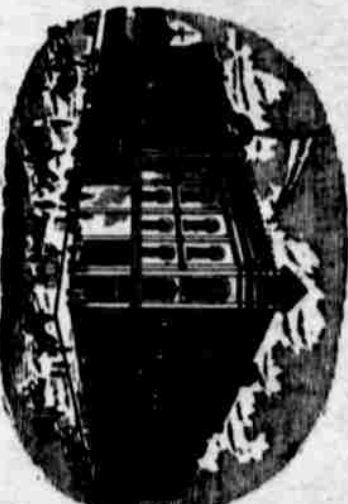

**HOTEL FLORENCE**

Headquarters for Commercial Men MISSOULA, MONTANA.

**The Victoria Hotel**

First-Class in All Its Departments. Headquarters for Tourists and Commercial Travelers

When in Spokane Don't Fail to Stop at the Victoria

PHONE MAIN 1447 Pacific Blue Points

**OYSTERVILLE OYSTER COMPANY**

Wholesome Only

Orders will be promptly filled at 253 Yamhill Street

**INDEPENDENT MEAT CO.**

The Finest, Best and Fattest Meats of All Kinds.

PORTLAND, OREGON

**TRY US!**

If you want the Brightest and Best Messenger in town or have large or small packages of any kind to be delivered by wagon or boy, ring up

**MAIN 29 CITY MESSENGER & DELIVERY CO.**

Opp. MERRILL'S CYCLE EMPORIUM

**BUY SOLID SHOES FROM YOUR DEALER**

**Standard Steam Carpet and Cleaning Co.**

Carpets Cleaned Refitted, Rebordered and Relayed.

**A. NEUBERGER'S FULL MEASURE HOUSE**

108 SIXTH STREET

**MEL. HAMILTON**

Leading Brands LIQUORS AND CIGARS

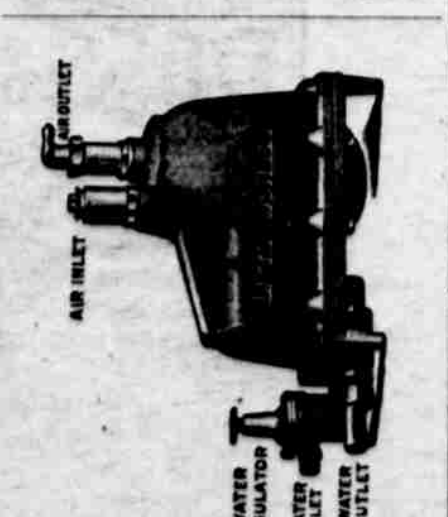

**THE LITTLE WONDER**

The Best Hydraulic Beer Pump and Air Compressor

Agents for Bishop & Babcock Co.'s celebrated beer drawing apparatus.

**LIVINGSTON**

ONE OF THE BEST SALOONS IN LIVINGSTON. W.M. GRABOW.

**UNION MEAT MARKET.**

FRESH AND SALT MEATS

**Employment Agency**

MALE AND FEMALE. Can furnish employment to all classes of labor.

**F. B. TOLHURST**

Taxidermist for the Tourist

**CARRIER BROS. VIENNA BAKERY**

A full line of fine bakery and confectionery goods always on hand.

**LIVINGSTON STEAM LAUNDRY**

Traveling men's work a specialty.

**GEO. W. HUSTED**

Prescriptions, Drugs, Patent Medicines, Cigars, Toilet Articles, Finest Soda Fountain on the N. P. Railway.

**OPPOSITE THE DEPOT**

**BOZEMAN BREWING CO'S PURE BEER**

Brewed from the famous Gallatin Valley Barley and choicest Hops.

**MONTANA**

**Kalispell Malting & Brewing Co.**

Best Beer and Best Cream of Malt

**Havre Commercial Co.**

A Large Department Store We Buy and Sell for Cash, There by Getting the Best Prices.

**National Laundry**

113-115 Second Street South Great Falls, Mont.

**FISH GROW OLD IN AQUARIUM.**

Striped Bass Alive After Ten Years, Some Weighing Thirty Pounds.

The oldest inhabitants are the striped bass, which have been there for ten years, having been placed in one of the floor pools before the building was opened to the public.

Other species in the aquarium which may be considered old residents are the bony ear, mudfish, common eel, gray snapper, spot snapper, red grouper and Nassau grouper.

Wisdom of the Elephant. The process of elephant catching in India as well as in Siam tends to rather undermine one's settled notions of elephant sagacity and to create instead the feeling that a lot of sentimental tommyrot and misleading, ignorantly conceived animal stories have been put forth about my lord, the elephant.

Disappearing River. Nowhere is to be seen a stranger freak of nature than in New Mexico. It is a river that is not a river. No one has ever seen it.

Remarkable Japanese Paper. The Japanese excel in the making of paper from the bark of trees and shrubs. Among the remarkable varieties are the thin rainproof paper used instead of glass for windows, the oiled papers serving for waterproof coverings and clothing, and the oiled tissue for wrapping delicate articles.

Extenuating Circumstances. A Topeka jury awarded \$6 for wages due to a negro who filled the role of "wild man" in a circus one week. The jury took into account that he ate about \$100 worth of raw meat during the packing-house strike.

A good deal is said in a woman's complaints about being a drudge; still, her husband is the other one if he does his share.

Married men get a lot of wireless messages from their wives.

**JAMESTOWN, N. D.**

**HARD WHEAT FLOUR**

**RUSSELL - MILLER MILLING CO.**

Jamestown, N. Dak.

**THE SEILER CO.**

Abstracts, Collections, Insurance, Loans and Real Estate.

**JAMESTOWN, N. D.**

**Churchill, Webster & Bolinger**

Fancy Groceries, Fresh Fruits, Drugs and Toilet Articles

**Chase & Grant Co.**

FINE GROCERIES HARDWARE DRY GOODS

**Adams Furniture Co.**

UNDERTAKERS

**FARGO, N. D.**

**MARSH & BALL**

Livery Sale and Boarding Heavy Draft and Fine Driving Horses for Sale, Hearses, Hacks and Carriages Opp. Postoffice.

**FARGO MARBLE & GRANITE WORKS**

Artistic Memorials Wholesale and Retail Monuments

**JOHN MONSON**

Trunk Manufacturer

**T. E. YERXA**

Staple & Fancy Groceries Fruits and Cigars.

**Green & Eggert**

First-Class Butchers & Packers

**FARGO NORTH DAKOTA**

**SALT LAKE CITY**

Salt Air Extracts, Baking Powder, Spices and Coffees

**LEAVER DRUG CO.**

Prescription Druggists

**THE WASHINGTON--SEATTLE**

**THE SCENIC HOTEL OF THE WORLD.**

This magnificent tourist hotel is Seattle's most prominent architectural feature—being situated upon the highest point of land in the downtown district—300 feet above sea level.

**Leading Hotels**

**SADDLE ROCK RESTAURANT.**

BUCKMAN & CARRAGHER, Proprietors. First Class in every respect. Oysters a specialty

**CORDI HOTEL.**

THOR. CORDI, Proprietor. Rates \$1.50 and \$1.00 per day.

**The WINDSOR**

Entirely New and Modern Centrally Located, Two Blocks from S. P. depot

**The Kenyon**

Don Porter

**Salt Lake City's NEW HOTEL**

Utah

**Hotel Green**

Pasadena, Cal.

**Hotel Westminster**

American and European Plan.

**ST. CHARLES HOTEL**

JOHN GIBLIN, Prop.

**HOTEL CECIL**

SEATTLE, U. S. A.

**The Tacoma**

W. B. BLACKWELL, Prop.

**THE GRAND PACIFIC HOTEL**

Handsomely Appointed and First Class in Every Particular.

**THE WASHINGTON--SEATTLE**

**THE SCENIC HOTEL OF THE WORLD.**

This magnificent tourist hotel is Seattle's most prominent architectural feature—being situated upon the highest point of land in the downtown district—300 feet above sea level.

**THE SCENIC HOTEL OF THE WORLD.**

This magnificent tourist hotel is Seattle's most prominent architectural feature—being situated upon the highest point of land in the downtown district—300 feet above sea level.

**THE SCENIC HOTEL OF THE WORLD.**

This magnificent tourist hotel is Seattle's most prominent architectural feature—being situated upon the highest point of land in the downtown district—300 feet above sea level.

**Best furnished house in Southern Oregon**

**New Depot Hotel**

A. H. BRACHT, Proprietor.

**All Trains stop 30 Minutes For Meals.**

**ASHLAND, OREGON**

**When in Spokane, go to DAVENPORT'S RESTAURANT**

First Class in Every Respect. The Finest Service that can be had.

**SPOKANE, WASH**

**The Colonial Hotel**

Strictly First Class. New and Most Elegantly Furnished Apartments in the City. Single or in Suite.

Steam Heat. Large Wall Closets, Private and Public Baths. Rates by the Day, Week or Month. One block South of Postoffice.

Delmonico Restaurant Under Same Management

**HOTEL PEDICORD**

Heated by Steam. Hot and Cold Baths. Electric Calls and Electric Lights in every room.

EUROPEAN PLAN Rooms 50c, 75c and \$1.00 Per Day. Meals, 25 Cents.

Free Bus and Free Sample Rooms.

**209-13 Riverside Ave., SPOKANE**

**HOTEL CECIL**

SEATTLE, U. S. A.

**E. P. GAFFNEY, Manager**

One of the Best Hotels in the Northwest.

Large Sample Rooms for Commercial Men.

**EUROPEAN PLAN**

**The Tacoma**

W. B. BLACKWELL, Prop.

One of the best hotels on the Pacific Coast.

American Plan \$3.00 per Day and Upwards

TACOMA, WASH.