

SPOKANE ADVERTISING

Wholesale and Retail WHISKIES Wines and Cigars.

DURKIN. Telephone Main 731. Mile and Sprague, SPOKANE

For the Latest Styles go to W. W. DREYFOOS

THE HATTER AND FURNISHER

New Club Building Cor. Riverside and Washington SPOKANE, WASH.

Established 1887. Arthur D. Jones & Co. (Incorporated.)

Real Estate. Renting. Property Agent. Lands. Insurance. Loans.

907 Riverside Avenue Empire State Building SPOKANE, WASH.

THE HIEBER Brewing & Malting Co.'s

BOTTLED PILSENER Lager Beer

Phone, 265. SPOKANE, WASH.

SPOKANE DRUG CO. Wholesale Drugs

The Only Exclusive Wholesale Drug House in the State.

SPOKANE, WASH.

Diamond Ice and Fuel Co.

ICE, WOOD AND COAL.

120 Madison Street, SPOKANE, WASH.

Union Iron Works Iron and Brass Founders and Machinists.

Mining, Smelting and Saw Mill Machinery and Supplies. Engines, Boilers, Hoists, Crushers, Hoze Whims, Pulleys, Shafting, Etc., Etc.

Office and Works, Montgomery St. and S. F. & N. Ry., Spokane, Washington

Crystal Steam and Laundry

A Specialty of Ladies' and Gentlemen's Wearing Apparel.

DOMESTIC FINISH IF DESIRED TEL. 576. Near cor. Division and North River Av.

NATIONAL IRON WORKS Manufacturers of Steam Engines, Boilers, Elevators, Architectural Iron Work, Quartz Mills and Crushers, Concentrators, Ore Cars, Buckets and General Mining and Mill Machinery.

J. H. BOYD, Pres. and Manager. Tel. Main 176. Spokane, Wash

SPOKANE DRY GOODS COMPANY Importers and Jobbers

Dry Goods Notions and Furnishings

Office and Salesroom Riverside and Mill St Spokane Wash

COLFAX ADVERTISING

MODEL STEAM LAUNDRY. Laundry called for and delivered free of charge. Traveling men's laundry delivered the same day without extra charge.

FRANK J. STONE, Proprietor. Compliments of the Elk Drug Store.

Interior Warehouse Co. BALFOUR, GUTHRIE & CO., Managers.

General Warehouse System Both O. R. & N. and N. P. roads.

All Kinds of Grain Bought and Sold. A. M. SCOTT, General Agent, Colfax, Washington.

A. J. Davis & Co. (Successors to Knapp, Burrell & Co.) DEALERS IN

Farm Implements and Vehicles. Colfax, Washington.

J. A. Perkins & Co. Railroad Land Agency in connection.

REAL ESTATE. FARM LOANS. Bargains in Farm Lands and City Property.

IF YOU FEED STOCK of any kind, it will pay you to buy one of

Carley's Roller Feed Mills THE ONLY MILL manufactured that will properly prepare Oats, Wheat or Barley so they will thoroughly digest when eaten by stock.

IDAHO ADVERTISING MARSH, Outfitters --for-- Mankind

Pocatello, Idaho

J. ROSENBERG ARTHUR A. COHN Pocatello Mercantile Company

Wine, Liquor AND Cigar Merchants.. Pocatello, Idaho

Boise Sash and Door Factory A. GORECZYK, Proprietor

ROUGH and DRESSED LUMBER OF ALL KINDS

Sash, Doors, Screens, Brackets, Turnings, Mouldings, Etc. Estimates Furnished. Factory Corner Eighth and Front Streets

Boise, - Idaho

Buckeye Grocery CHAS. NORWOOD & CO., Props.

Staple and Fancy Groceries

Fruits, Nuts, Flour, Grain and Provisions, Stockmen and Miners' Supplies, Etc., Etc.

Cor. Seventh and Main Sts. BOISE - - - - - IDAHO

NEW RELIGIOUS CRUSADE.

Herbert H. Booth Organizing Another Evangelical Movement.

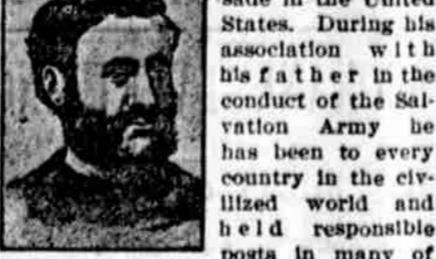

Herbert H. Booth, who recently came to this country from England, having left the ranks of the Salvation Army, is about starting a new religious crusade in the United States.

He proposes to combine in a new form religion and art and to continue the old army practice of carrying religion to the homes of the people.

The first series will consist of illustrations to a lecture entitled "Soldiers of the Cross," and will deal with the very early days when services were held underground in the catacombs.

Later other subjects will be taken, but always the idea will be the same, history, religion and art united under one roof and with one exponent.

DOORSTEP OF NEW ENGLAND. Popham Beach, Me., the First English Settlement After Jamestown.

The first English settlement in the United States north of the James River, at Jamestown, was not at Plymouth, but at Popham Beach, at the mouth of the Kennebec River, in Maine.

The settlement at Popham Beach was made in August, 1607, a few months after the foundations of Jamestown were laid.



George Popham and Raleigh Gilbert, who arrived at the mouth of the Kennebec with 100 men and two vessels. The day after the landing work was begun digging entrenchments for what was afterward called Fort George.

To-day Popham Beach for nine months of the year is a little sleepy hamlet of a score or more of families, but from June to September the place is a flourishing summer colony.

A View of the World. It is true that the gentle old soul who stands out in soft relief below lived in the seventeenth century.

Speed of the Swallow. It has often been stated that sixty miles an hour was the utmost rate at which a swallow could fly.

SPOKANE ADVERTISING

European Plan. Rooms 50c. to \$2.00. Rooms single or en suite, with or without bath.

GRAND HOTEL R. C. HALLIDAY, Proprietor.

Newly Furnished. Elevator, Steam Heat, Electric Lights, Call Bells, Etc., Etc.

Exchange National Bank SPOKANE, WASH.

CAPITAL, \$250,000. Surplus \$50,000. Undivided Profits, \$185,000.

THE SLOANE-PAINE CO. 521 and 523 Sprague Avenue SPOKANE, WASH.

Importers of Fine Teas, Coffees and Fancy Groceries.

Dealers in Foreign and Domestic Wines and Liquors.

H. LOUIS SCHERMERHORN C. R. BROWN Pres. and Mgr. Vice Pres.

Quick Parcel Delivery Co. 720 First Avenue.

BAGGAGE and PARCEL DELIVERERS OPEN DAY AND NIGHT.

Retain your checks and exchange with our Baggage man who is at depot on arrival all trains. Orange color cap. Phone Main 517.

Special rates to Commercial Travelers

PACIFIC COAST PIPE COMPANY SUCCESSORS TO Spokane Galvanized Wire Pipe Company. MANUFACTURERS OF WOODEN WATER PIPE. SPOKANE, WASHINGTON.

White Collar Line Portland-Astoria Route

Str. "BAILEY GATZERT." Daily round trips except Sunday.

TIME CARD. Leaves Portland..... 7:00 A. M. Leaves Astoria..... 7:00 P. M.

The Dalles-Portland Route STEAMERS "TAHOMA" and "METLAKO"

AGENTS. J. W. CRICHTON, The Dalles, Ore. A. K. FULLER, Hood River, Ore.

UNEXCELLED SERVICE Day train and evening train from Omaha for Minneapolis and St. Paul.

For particulars regarding freight or passenger rates, call on or address B. H. TRUMBULL, Commercial Agent.

J. C. LINDSEY, T. F. & P. A., 142 Third St., Portland, Or.

BY RAIL AND WATER.

ASTORIA & COLUMBIA RIVER RAILROAD CO.

Two Straight Passenger Trains Daily THROUGH PARLOR CARS BETWEEN

Portland, Astoria and Seaside

Leaves Union Depot Portland For Maygers, Rainier, Clatskanie, Westport, Clifton, Astoria, Warrenton, Flavel, Gearhart Park and Seaside.

Arrives Union Depot Portland 8:00 a. m. Astoria & Seaside Express Daily. 11:10 a. m. Astoria Express Daily. 9:40 p. m.

*Daily except Saturday. Saturday for Seaside Island, St. Helens, Caples, Deer Island, Martins, Kalama, Neer City, Hanier, Mt. Coffin, Mayer, Stella, Oak Point, Freemans, Mausanillo, Clatskanie and all way landings.

J. C. MAYO, Gen. Pass. Agent, Astoria, Or.

SHAVEN TRANSPORTATION CO. STEAMER GEO. W. SHAVEN,

Will leave Portland, foot of Washington St., Sunday, Tuesday and Thursday evening at 5 o'clock, for Seaside Island, St. Helens, Caples, Deer Island, Martins, Kalama, Neer City, Hanier, Mt. Coffin, Mayer, Stella, Oak Point, Freemans, Mausanillo, Clatskanie and all way landings.

Ladies Especially Are Fond of Traveling on the Famous Trains of the

NORTH-WESTERN LINE C. St. P. M. & O. Ry.

The daintily furnished retiring rooms and cosy compartments afford all the privacy of your own home and a nice traveling pleasure and delight.

The North-Western Limited Daily, between Minneapolis, St. Paul and Chicago, is the peer of all trains

Before starting on a trip—no matter where—write for interesting information about comfortable traveling.

C. J. GRAY, Traveling Agt. H. L. SISLER, General Agt. 348 Alder Street, Portland, Or.

TICKETS To and from all POINTS EAST via

GREAT NORTHERN RAILWAY

SHORT LINE ST. PAUL, DULUTH, MINNEAPOLIS, CHICAGO AND POINTS EAST.

Through Palace and Tourist Sleepers; Dining and Buffet Smoking Library Cars. DAILY TRAINS. FAST TIME.

For rates, folders and full information regarding tickets, routes, etc., call on or address H. DICKSON, City Ticket Agent, Portland, Or.

J. W. PHALON, T. F. A., 122 Third St., Portland, Or. A. B. C. DENNISTON, G. W. P. A., 612 First Ave., Seattle, Wash.



UNEXCELLED SERVICE Day train and evening train from Omaha for Minneapolis and St. Paul.

Tickets of agents of connecting lines. W. H. BRILL, Dist. Pass'g' Agt., Omaha.

A. H. HANSON, G. P. A., J. F. MERRY, A. G. P. A., Chicago, Ill.

For particulars regarding freight or passenger rates, call on or address B. H. TRUMBULL, Commercial Agent.

J. C. LINDSEY, T. F. & P. A., 142 Third St., Portland, Or.

BY RAIL AND WATER.

O. R. & N. OREGON SHORT LINE AND UNION PACIFIC

DEPART TIME SCHEDULES PORTLAND, OR. ARRIVE

Chicago Portland Special 9:30 a. m. via Huntington. Salt Lake, Denver, Ft. Worth, Omaha, Kansas City, St. Louis, Chicago and East.

Atlantic Express 8:00 p. m. via Huntington. Walls Walla Lewiston, Spokane, Minneapolis, St. Paul, Duluth, Milwaukee, Chicago and East.

St. Paul Fast Mail 6:15 p. m. via Spokane. Salt Lake, Denver, Ft. Worth, Omaha, Kansas City, St. Louis, Chicago and East.

OCEAN AND RIVER SCHEDULE FROM PORTLAND.

8:00 p. m. All sailing dates subject to change For San Francisco—Sail every 5 days. 4:00 p. m.

Daily Ex. Sunday 8:00 p. m. Saturday 10:00 p. m. Columbia River Steamers. To Astoria and Way Landings.

6:45 a. m. Mon., Wed. and Fri. Willamette River. Water permitting. Oregon City, Newberg, Salem, Independence, Corvallis and Way Landings.

7:00 a. m. Tues., Thurs. and Sat. Willamette and Yamhill Rivers. Water permitting. Oregon City, Dayton, and Way Landings.

Lv. Riparia 4:00 a. m. Daily except Monday. Snake River. Riparia to Lewiston. Lv. Lewiston 7:00 a. m. Daily except Monday.

A. L. CRAIG, General Passenger Agent, Portland, Or. V. A. SCHILLING, City Ticket Agent, Third and Washington Streets.

TIME CARD OF TRAINS

NORTHERN PACIFIC

PORTLAND

Depart. Arrive. Puget Sound Limited..... 7:25 A. M. 6:45 P. M.

Kansas City & St. Louis Special..... 11:10 A. M. 11:10 P. M.

North Coast Limited..... 3:30 P. M. 7:00 A. M.

Tacoma-Seaside Night Express..... 11:45 P. M. 8:05 P. M.

Take Puget Sound Limited or North Coast Limited for Gray's Harbor points. Take Puget Sound Limited for Olympia direct.

Take Puget Sound Limited or Kansas City St. Louis Special for points on South Bend branch.

Double daily train service on Gray's Harbor branch. Four trains daily between Portland and Tacoma and Seattle.

A. D. CHARLTON, Assistant General Passenger Agent, 255 Morrison St., Portland, Or.

EAST VIA SOUTHERN PACIFIC COMPANY

LEAVE DEPOT SIXTH AND HOYT STS. ARRIVE

8:30 P. M. OVERLAND EXPRESS TRAINS for Salem, Roseburg, Ashland, Sacramento, Ogden, San Francisco, Mojave, Los Angeles, El Paso, New Orleans and the East.

8:30 A. M. At Woodburn daily except Sunday, morning train connects with train for Mt. Angel, Silverton, Brownsville, Springfield and Nativio, and Albany local for Mt. Angel and Silverton.

4:00 P. M. Albany Passenger..... 9:10 A. M. 7:30 A. M. Corvallis Passenger..... 8:50 P. M. 4:50 P. M. Sheridan Passenger..... 8:25 A. M.

*Daily. *Daily except Sunday. YAMHILL DIVISION. Passenger Depot, foot of Jefferson street. Leave Portland daily for Oswego 7:30 A. M. 12:30, 1:55, 2:25, 4:40, 5:25, 8:30 P. M. Daily except Sunday, 5:30, 9:30, A. M., 5:05, 11:30 P. M. Sunday only, 9 A. M. Arrive at Portland daily at 8:30 A. M., 1:30, 5:10, 4:30, 6:15, 7:40, 10 P. M. Daily except Sunday 5:30, 10:50 A. M.; except Monday, 12:40 A. M. Sunday only, 10:50 A. M. Leave for Dallas daily except Sunday, 5:00 P. M. Arrive Portland, 9:30 A. M. Rebate tickets on sale between Portland, Sacramento and San Francisco. See rates, \$17.50 first class and \$14 second class. Second class includes sleeper; first class does not. Tickets to Eastern points and Europe. Also JAPAN, CHINA, HONOLULU and AUSTRALIA. CITY TICKET OFFICE, corner Third and Washington streets. Phone Main 712.