TOMORROW'S HOROSCOPE

SUNDAY, JULY 24, 2022

ARIES (March 21-April 19). Because you're feeling grounded and confident, everything gets simpler. You offer no explanations, excuses or apologies. Instead, you'll act in a way that you can stand behind.

TAURUS (April 20-May 20). You have a strong drive to make sense of contradictions and inconsistencies. In some instances, you'll connect the seemingly unconnected. When you can't do this, you'll accept what is and experience peace.

GEMINI (May 21-June 21). Like a child building a fort with friends, you will delight in taking control of your surroundings and changing things up to create your own little world with good company. Enjoy this magical, if temporary, space.

CANCER (June 22-July 22). There's no time to waste complaining about any one of life's ingredients. In coffee, chocolate, relationships and more, bitter pairs nicely with sweet. With the right balance, intense ingredients can make the recipe sing.

LEO (July 23-Aug. 22). A relationship you thought was mostly transactional in nature will surprise you with unexpected feeling and evidence that there's more beneath the surface. You may even sense that you are mystically intertwined.

VIRGO (Aug. 23-Sept. 22). Not everything you desire would be good for you to have. Try to understand and address the core of what you want. There's more than one thing that would satisfy your needs, so you may as well choose the healthiest route.

LIBRA (Sept. 23-Oct. 23). You know where you want to end up, but you'll need a map to get there. Find someone who's been there and ask for specific directions, or, better yet, ask for a guided tour.

SCORPIO (Oct. 24-Nov. 21). You might be surprised how your friends and neighbors regard you. Your kindness and neighborly gestures will boomerang back to you, and you'll feel the impact of your habits of conscientiousness.

SAGITTARIUS (Nov. 22-Dec. 21). Short presentations take longer to prepare than lengthy ones. That's why you don't have to work out the details of a casual conversation with your friend, but a brief meeting with an important person will require craft and practice.

CAPRICORN (Dec. 22-Jan. 19). Doing what you said you would do may be hard. But it will only be hard the first time, and the next 10 times, and the 10 times after that. Then it ceases to be hard or be any effort at all. It just becomes who you are.

AQUARIUS (Jan. 20-Feb. 18). Changing other people is nearly impossible, but the changes you make in yourself will inspire others and transform relationships. Eventually, you may even notice that everyone in the group has changed at least a little.

PISCES (Feb. 19-March 20). People will take you seriously, so speak carefully and decide what's worth expressing. This may require soul searching and/or taking stock in your beliefs. You've outgrown a few, though your values remain unchanged.

SUNDAY'S BIRTHDAY (July 24). It's not enough for you to get what you want. You prefer to obtain it with grace and high standards, which is exactly what happens this year. Social ties will bring you to new financial prospects and/or a professional breakthrough. Family makes you proud, if not a little famous. Free travel is part of the fun, too. Capricorn and Libra adore you. Your lucky numbers are: 27, 3, 38, 19 and 48.

FRANK AND ERNEST

THATABABY

PHOEBE AND HER UNICORN

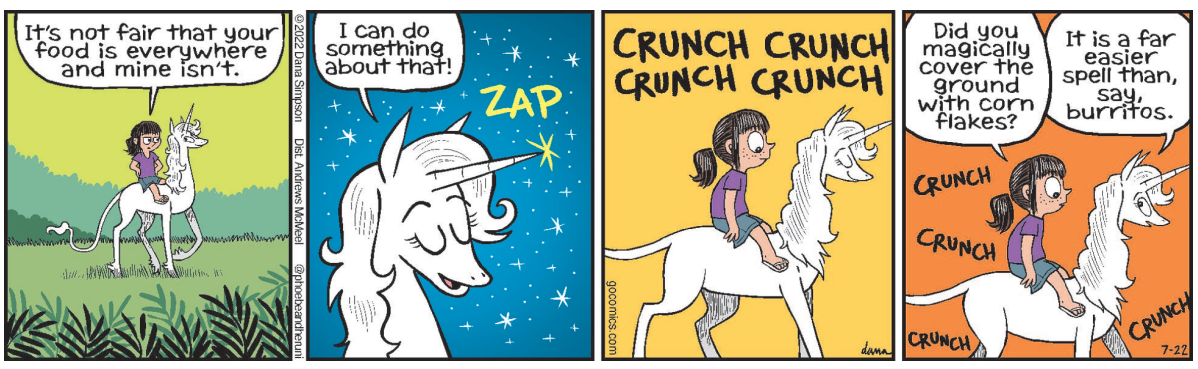

LOLA

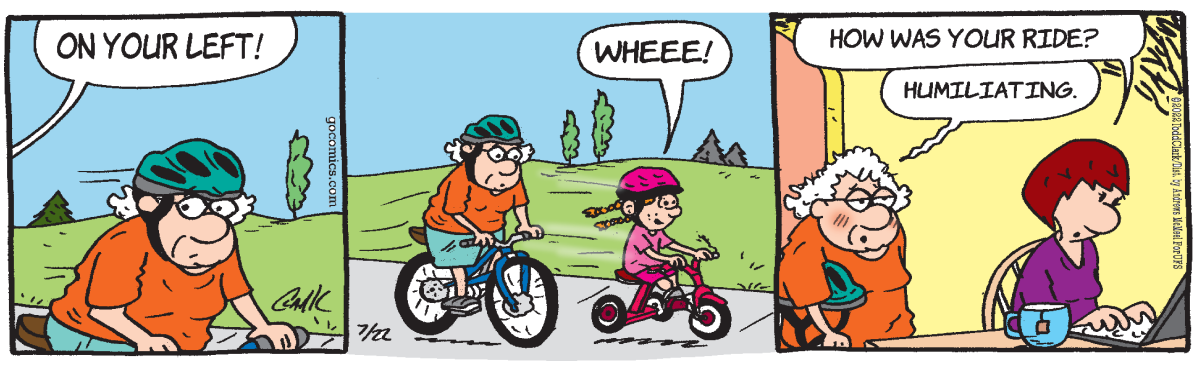

SIX CHIX

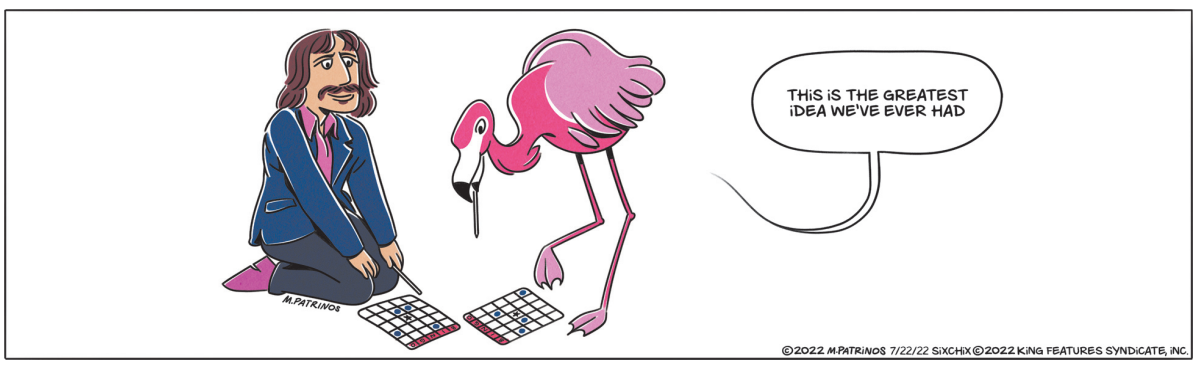

MUTTS

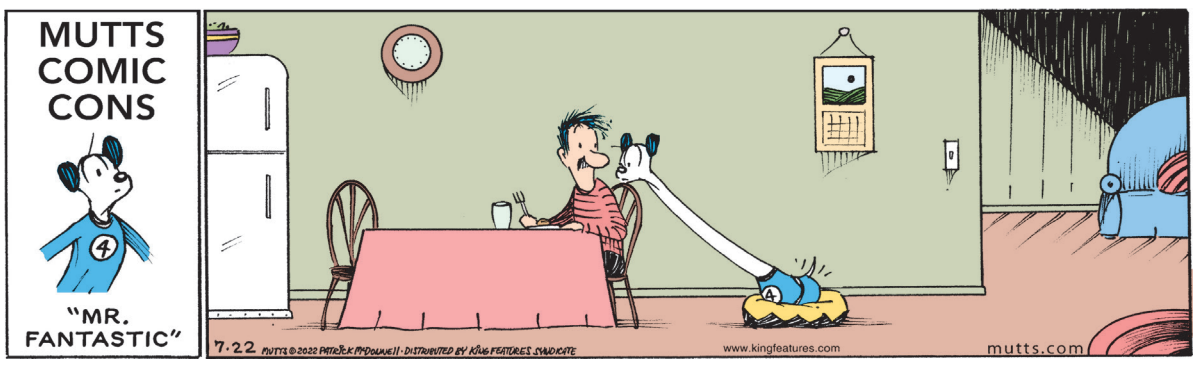

BABY BLUES

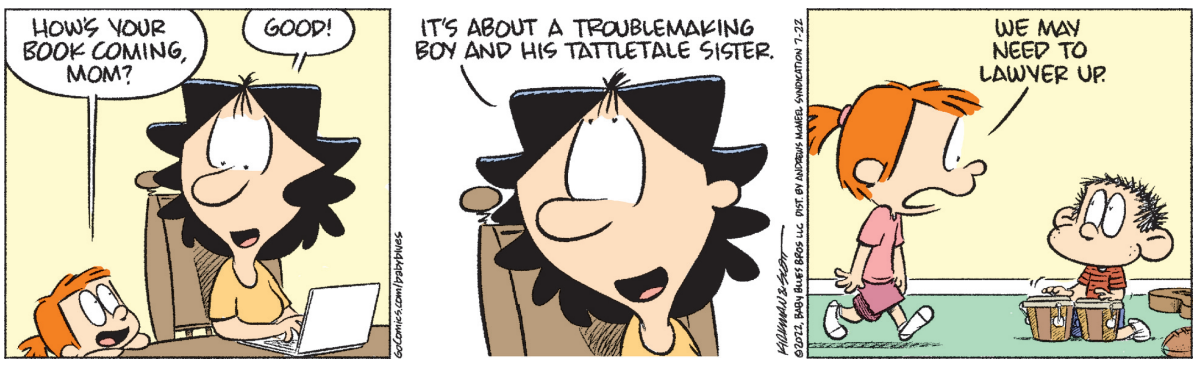

ZITS

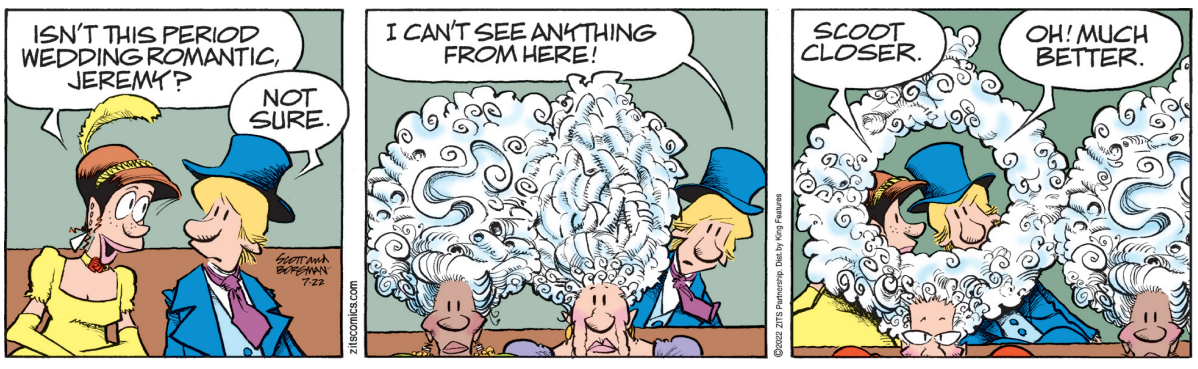

ACROSS

1 Buddy
4 Rm. coolers
7 Bashes
12 Epoch
13 Speck
14 Mowing sites
15 Goal
16 Handel compositions
18 Author Harper
19 Purse part
20 Trudge
22 Mess up
23 Prejudice
27 Mardi Gras VIP
29 Borneo beasts
31 Pocket breads
34 Harley rider
35 Delphi figure
37 In shape
38 Title for Helen Mirren
39 Gorilla
41 Wild guess
45 Cornell and Yale, e.g.
47 E.T.'s craft
48 Citrus drink
52 Carnival city
53 Sal of "Exodus"
54 Just out
55 Rage
56 Croc's kin
57 Hosp. areas
58 Homer's neighbor

DOWN

1 Daily trio
2 Disney mermaid
3 Star's bit part
4 Big fusses
5 Brain layer
6 Fab Four drummer
7 Dud
8 Hearing thing
9 Prefix with night
10 Rock producer Brian
11 Snake's warning
17 Tropical tuber
21 Pre-prandial prayer
23 Entices
24 Pen filler
25 Get older
26 Old map letters
28 Immigrant's subj.
30 Hitter's stat
31 Group of seals
32 Nest egg acronym
33 Highland hat
36 Roof overhang
37 Birdseed holder
40 Steinway product
42 Shroud city
43 Blazing
44 Greeted a bully
45 Borodin's "Prince —"
46 Gives a darn?
48 Texter's "Heavens!"
49 Estuary
50 Busy insect
51 Opposite of paleo-

Solution time: 25 mins.

E	V	A		N	A	P	S		D	A	W	N
P	A	L		U	R	S	A		E	S	A	I
A	L	S	A	T	I	A	N		M	A	L	L
		O	H	M		S	T	E	E	P	L	E
T	O	R	I	E	S		A	R	T			
A	G	A		G	A	Y		R	E	N	T	S
M	E	N	S		S	E	X		R	U	S	E
P	E	S	T	O		W	E	E		P	A	M
			A	R	C		D	M	I	T	R	I
B	A	Y	L	E	A	F		P	S	I		
A	B	E	L		R	E	C	I	T	A	L	S
S	O	L	E		O	M	A	R		L	A	P
H	O	L	D		B	A	D	E		S	T	Y

Yesterday's answer 7-22

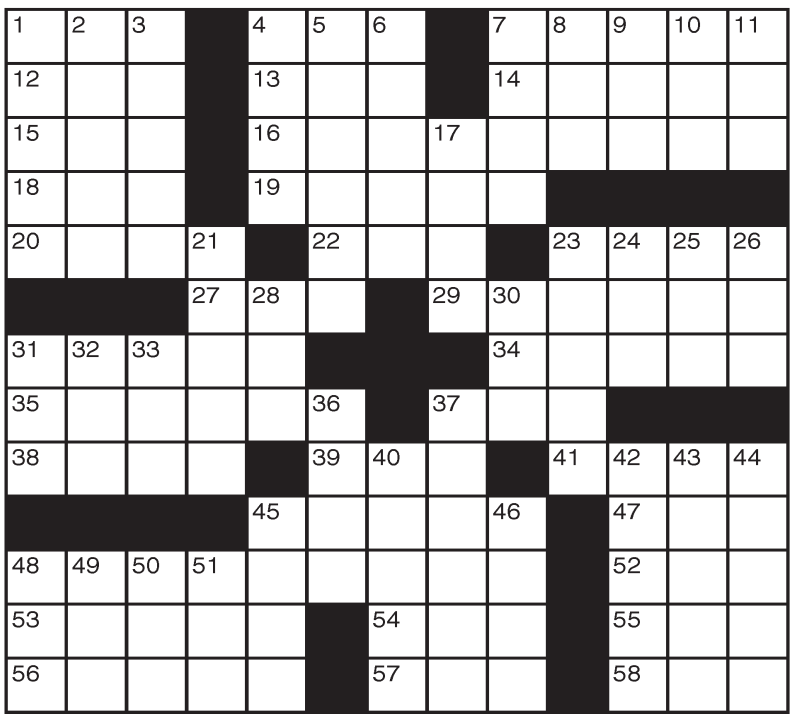

JANRIC CLASSIC SUDOKU

Fill in the blank cells using numbers 1 to 9. Each number can appear only once in each row, column and 3x3 block. Use logic and process elimination to solve the puzzle. The difficulty level ranges from Bronze (easiest) to Silver to Gold (hardest).

Rating: SILVER

8	1	7		2			9	
			8			2		7
		3					1	8
	6		3	8				
		9				7		
				1	7		8	
1	2					4		
9		5			2			
	7			9		1	3	2

7/22/22

© 2022 Janric Enterprises Dist. by creators.com

Solution to 7/21/22

1	6	7	4	8	2	5	9	3
9	8	3	5	7	6	1	2	4
2	5	4	1	9	3	8	6	7
3	9	6	8	4	1	2	7	5
7	2	1	9	6	5	4	3	8
5	4	8	2	3	7	9	1	6
6	1	2	7	5	8	3	4	9
4	3	5	6	2	9	7	8	1
8	7	9	3	1	4	6	5	2