

LICENSED GENERAL CONTRACTOR • CCB 210051

OREGONMOLDMEDIX

INSPECTION • REMEDIATION

WATER DAMAGE • TOXIC MOLD

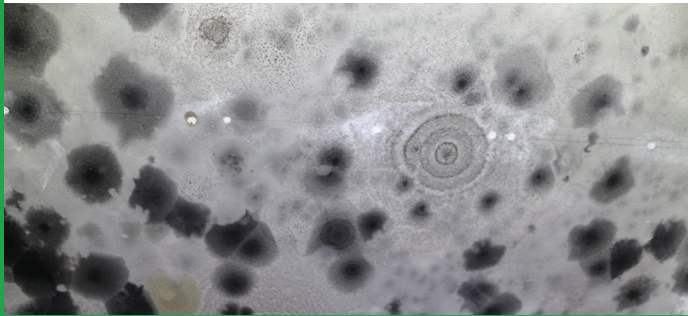

971-320-0524

OREGONMOLDMEDIX.COM

SERVING ASTORIA TO OCEANSIDE

NORTH OREGON COAST



INLAND ELECTRIC INCORPORATED

SOUTH WEST WASHINGTON

1725 N Roosevelt Dr., Suite A, Seaside

- Commercial • Industrial
- Residential • Solar
- Security • Alarm • Data

Local: 503.717.9148

Toll Free: 866.826.2905

Trade Ally of EnergyTrust of Oregon, Inc.

Authorized Installer of Cummins & Kohler Generators

CCB# 151632 • WA LIC# NORTHBE941BD

PRIVATE COUNTRY ESTATE ON 5 GLORIOUS ACRES



34978 Patterson Ln, Astoria • \$889,000

- Scenic & Ultra Convenient Lewis & Clark
- English Countryside Storybook Setting
- 2,734 SF European Influenced Gorgeous Custom Craftsman
- Full of Upgrades, Thoughtful Details & High End Luxurious Finishes
- Designed for Outdoor Living Year Round
- French Inspired Gardens & Fruit Trees
- 36'x60' Finished & Heated Shop, Tool Shed, Greenhouse, Chicken Coop & More
- Horses? Hobby Farm? Events?
- Single Level Living & Your Forever Home!

YEARS IN THE MAKING & THE FIRST TIME ON MARKET

A SPLENDID SURPRISE & EXTRAORDINARY FIND!!!

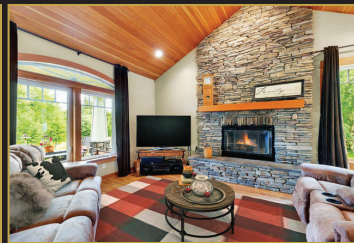

NEW BUILDS UNDER CONSTRUCTION COMING SOON! CALL FOR DETAILS OR DIBS



Cheryl Johnson Broker 503.741.0007 cjrealtynone@gmail.com



REALTYONEGROUP PRESTIGE