



**15550 Sandridge Road, Long Beach, WA**  
**\$1,350,000**

The duality of a horticultural nature and architectural nurture creates a serene and trance like experience in an arboreal setting on treasured Willapa Bay.



**15402 J Place, Long Beach, WA**  
**\$945,000**

In gated Butterfly Shores, a splendid artistic endeavor, a true craftsman design includes romantic wrap around porch for seaborne Pacific salt air, & sunsets!



**29736 Sandridge Road, Oysterville, WA**  
**\$859,000**

Cultivate oysters and steamers on 350ft of private agricultural tidelands attached to this estate located within a gated enclave of 3 charming Willapa Bay homes.



**1203 33rd Street, Seaview, WA**  
**\$525,000**

Remarkable restoration of a 1927 Seaview home keeps its pristine design updated to the 21st century. It's on a lovely rise and surrounded by a hand hewn terraced stone wall.



**LISTED  
and SOLD**

**1312 147th Place, Long Beach, WA**  
**\$900,000**

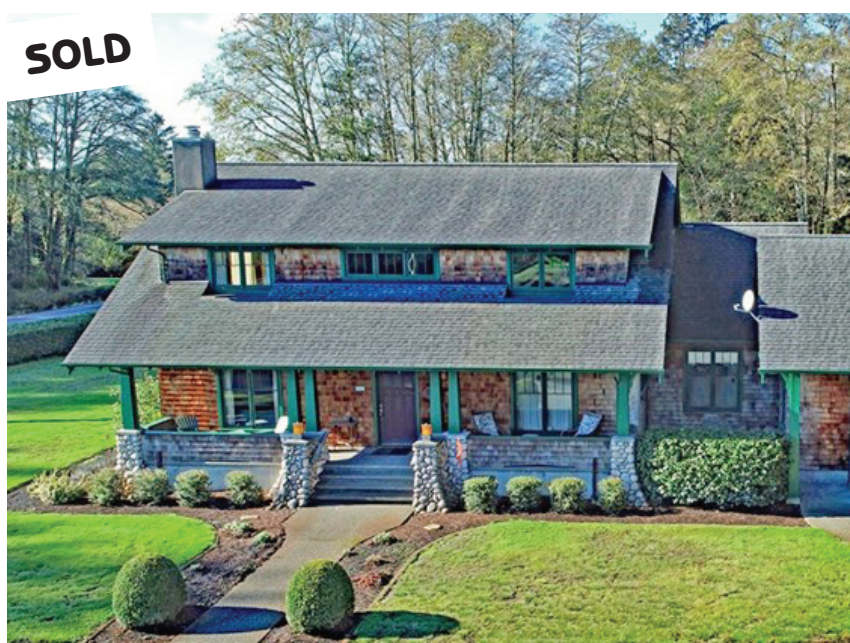

**SOLD**

**3711 Pioneer Rd, Long Beach, WA**  
**\$755,000**



**SOLD  
Multiple Offers**

**3909 K Place, Seaview, WA**  
**\$423,000**



**SOLD**

**207 16th St NW, Long Beach, WA**  
**\$419,000**

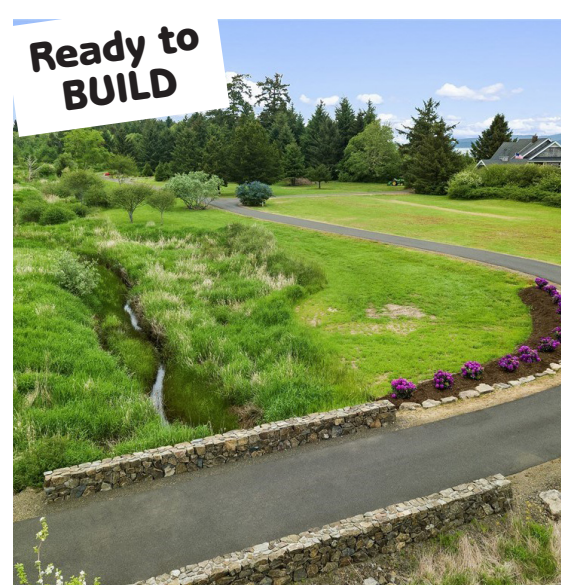

**Ready to  
BUILD**

**13160 & 13080 Teal Lane, Long Beach, WA**  
 Gated community! 5 acres each, 180ft of Willapa Bay front! \$275,000 each.



**Susan C Gebhardt**  
 Ilwaco Resident  
 Senior Global Real Estate Advisor  
 Realogics Sotheby's International Real Estate  
 2715 First Avenue, Seattle, Washington  
**206-999-6777**  
 Certified Residential Specialist - Accredited Luxury Property Specialist  
 Certified International Property Specialist